

[54] ELECTRICAL CONNECTOR HOUSING

4,708,662 11/1987 Klein 439/353

[75] Inventors: Yasuhiro Nagasaka; Yasuo Hirayama; Ichiro Shibata, all of Toyota; Tadahiro Sueyoshi, Shizuoka; Masanori Tsuji, Shizuoka; Yoshihiro Murakami, Shizuoka; Takayuki Yamamoto, Shizuoka; Masaru Fukuda, Shizuoka, all of Japan

FOREIGN PATENT DOCUMENTS

0154412 9/1985 European Pat. Off. 439/350
87/05157 8/1987 World Int. Prop. O. 439/275

[73] Assignee: Yazaki Corporation, Tokyo, Japan

OTHER PUBLICATIONS

Connectors pictured on p. 348 of article entitled *Versatility in a Sealed Connector*.

[**] Term: 14 Years

Primary Examiner—Susan J. Lucas
Assistant Examiner—J. Sincavage
Attorney, Agent, or Firm—Armstrong, Nikaido, Marmelstein, Kubovcik & Murray

[21] Appl. No.: 374,851

[57] CLAIM

[22] Filed: Jul. 3, 1989

The ornamental design for an electrical connector housing, as shown and described.

[30] Foreign Application Priority Data

Jan. 6, 1989 [JP] Japan 64-000066

DESCRIPTION

[52] U.S. Cl. D13/147

FIG. 1 is a top plan view of an electrical connector housing showing our new design;

[58] Field of Search D13/146, 147; 439/147, 439/246, 247, 282, 292, 293, 345, 350, 352, 353, 357, 358, 577, 586, 587, 595, 598, 600, 680, 686, 695, 701, 724

FIG. 2 is a front elevational view thereof;

FIG. 3 is a bottom plan view thereof;

FIG. 4 is a left side elevational view thereof;

FIG. 5 is a right side elevational view thereof, the left side elevational view thereof being a mirror image;

FIG. 6 is a cross-sectional view thereof, taken along line 6—6 of FIG. 2; and,

FIG. 7 is a detail perspective view thereof taken from the rear and upper left.

[56] References Cited

U.S. PATENT DOCUMENTS

D. 308,513 6/1990 Endo et al. D13/147
D. 309,289 7/1990 Endo et al. D13/147

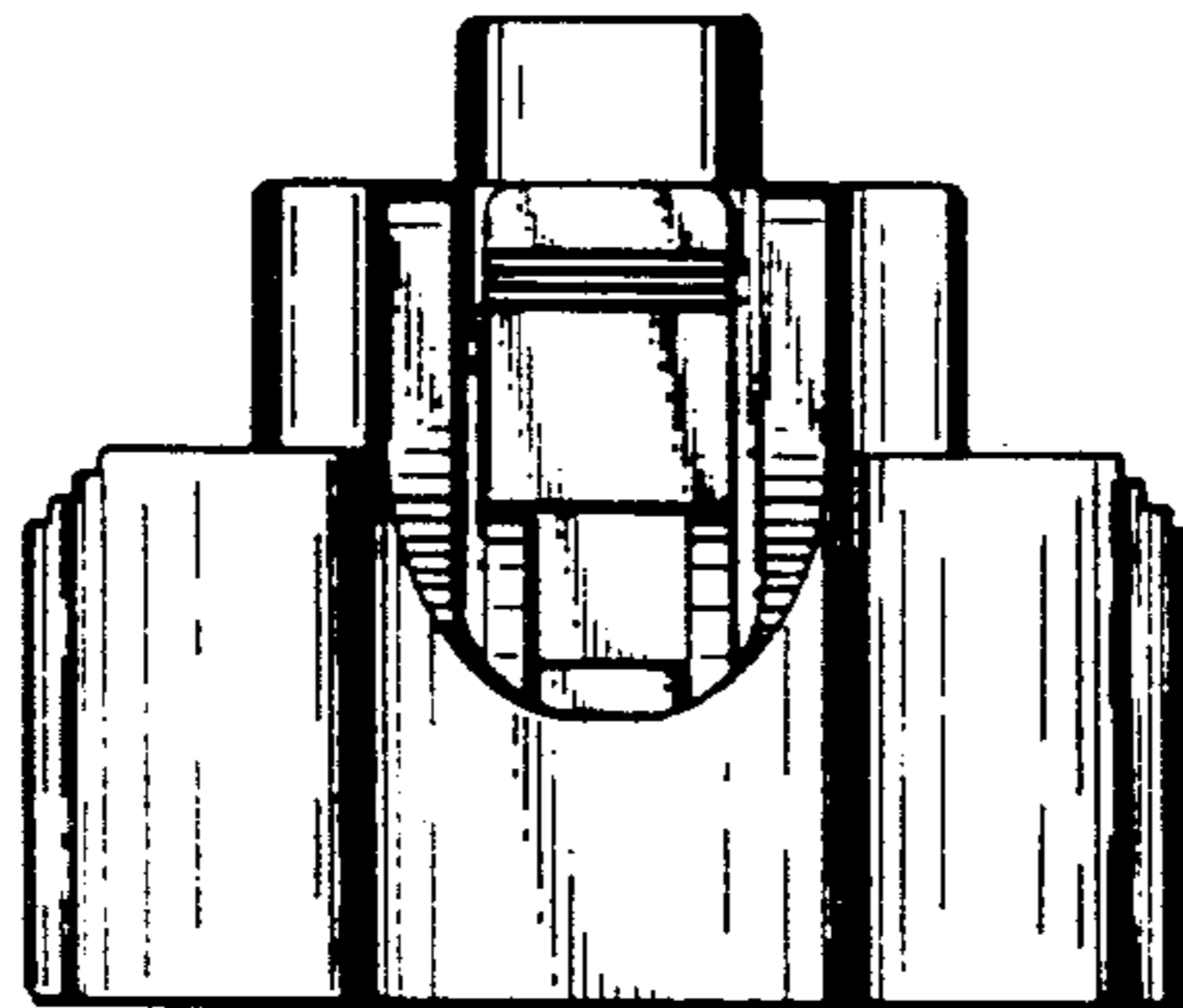

VI ←

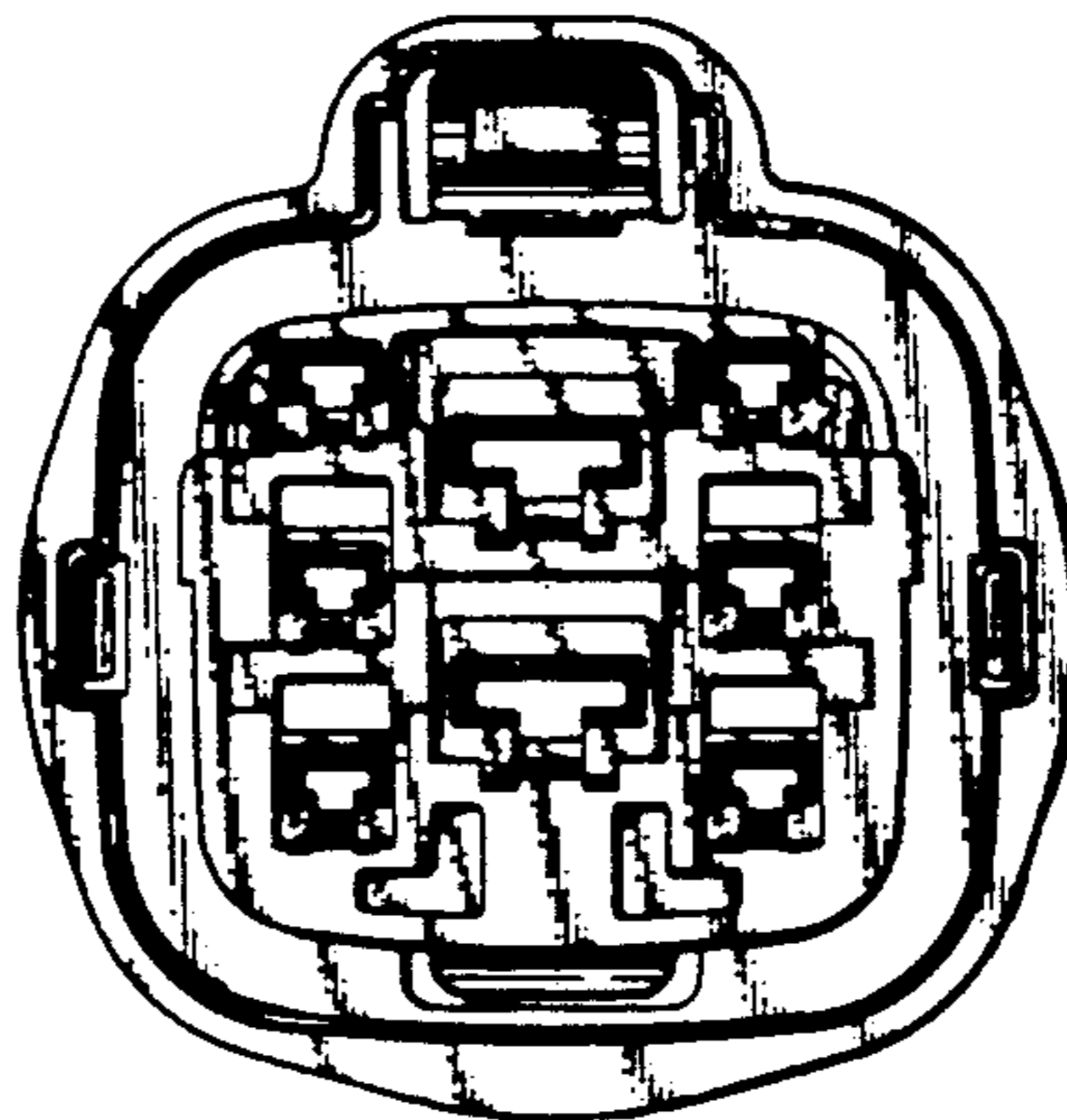

VI ←

FIG. 1

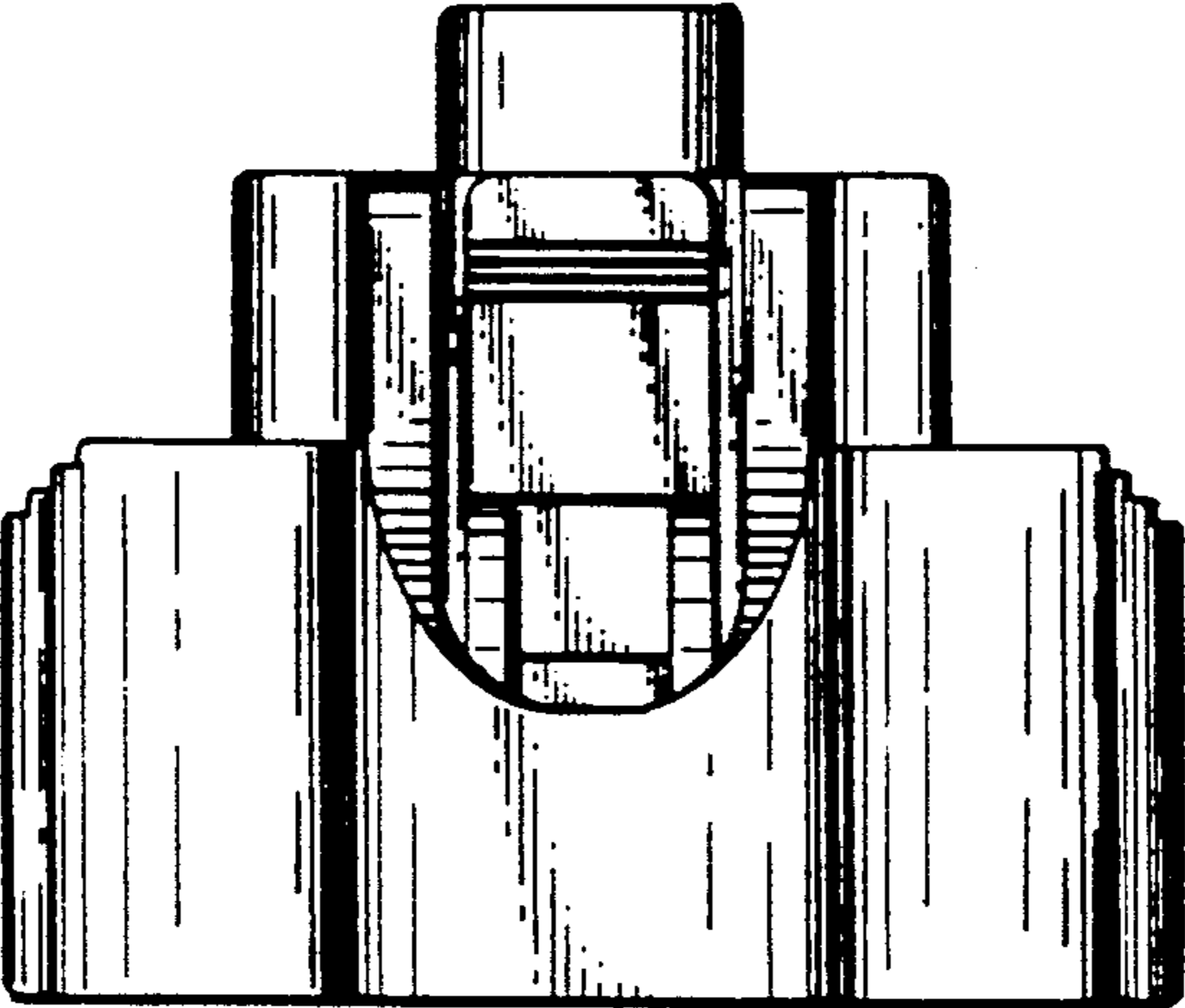

FIG. 2

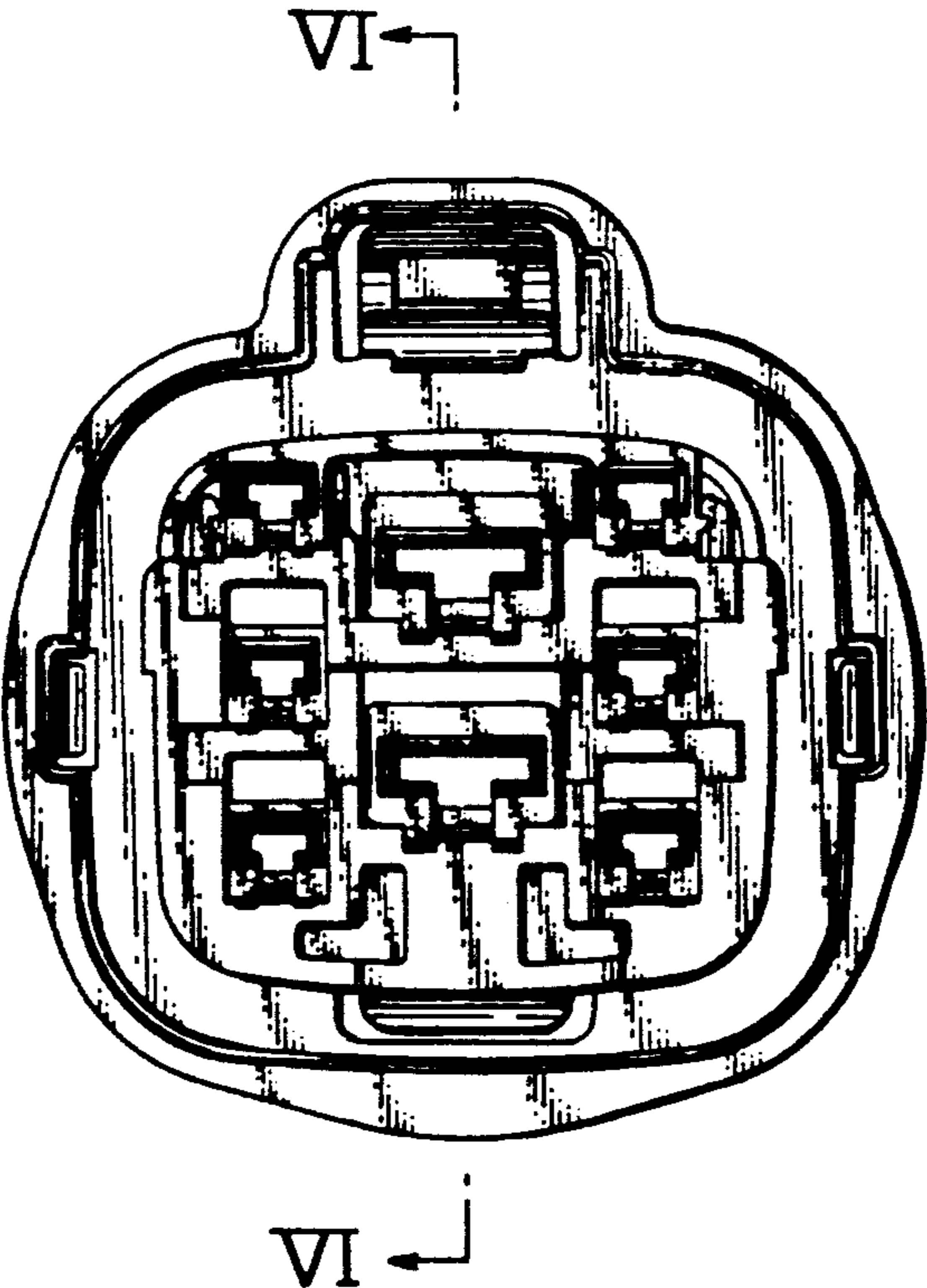

FIG. 3

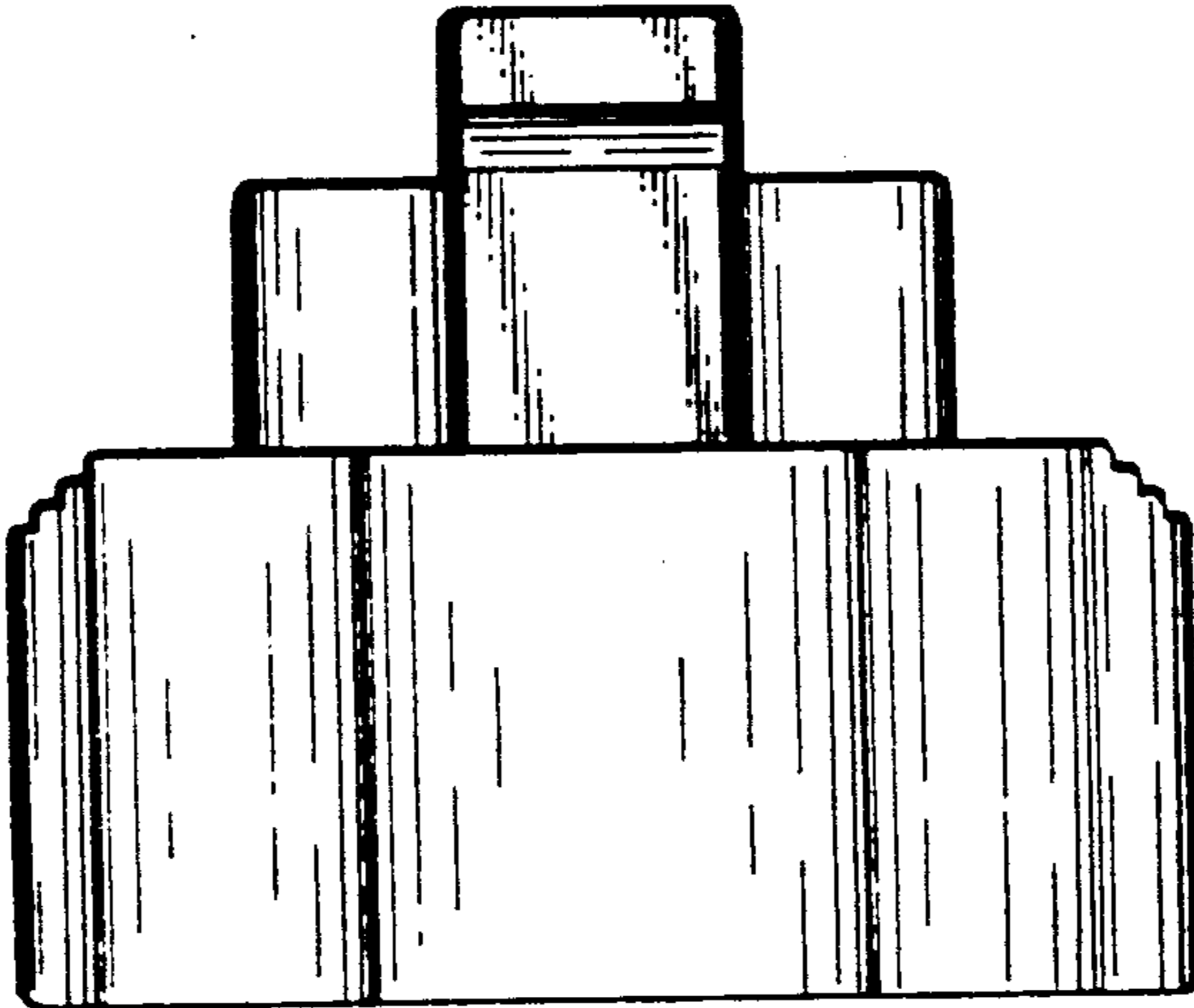

FIG. 4

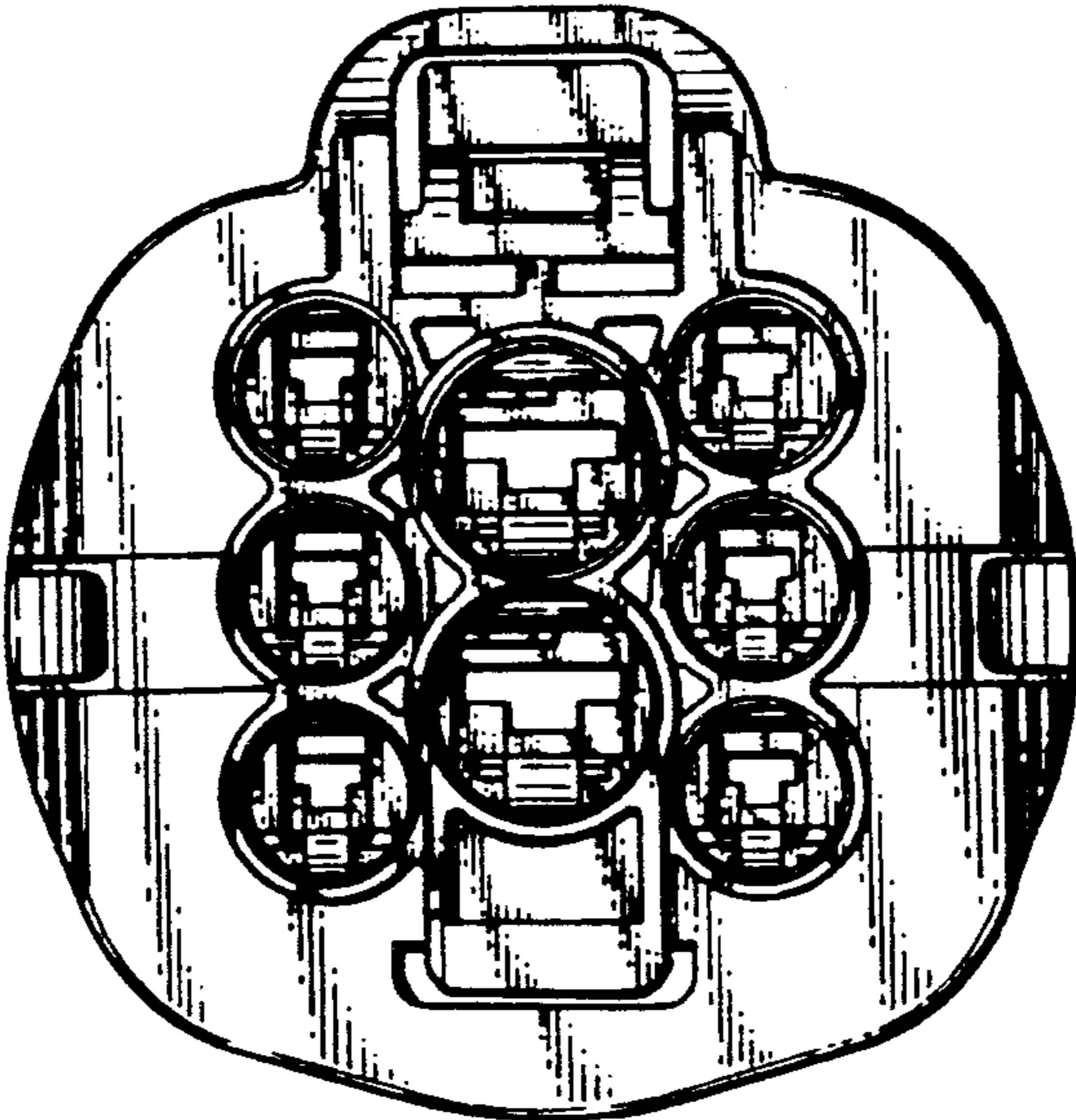

FIG. 5

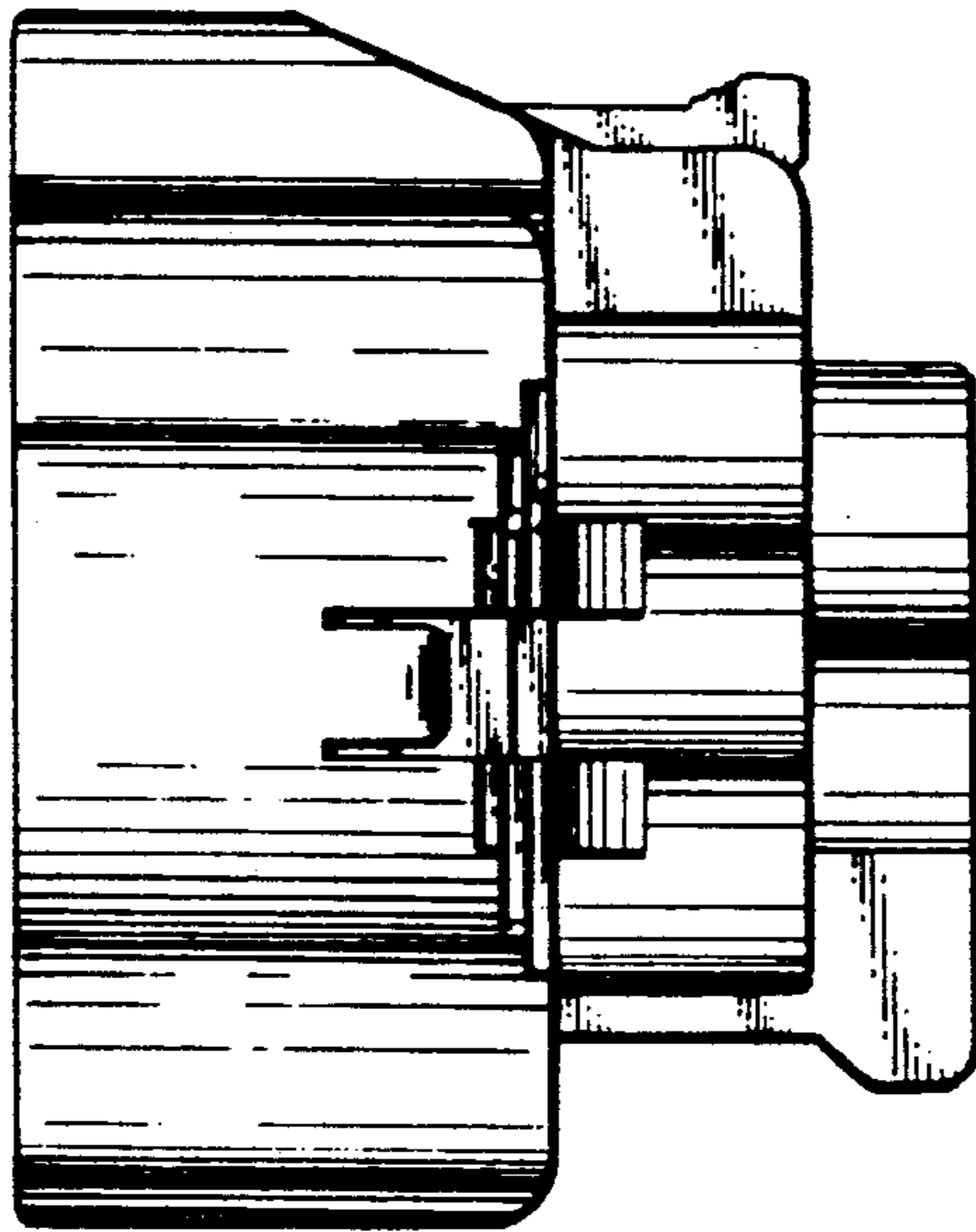
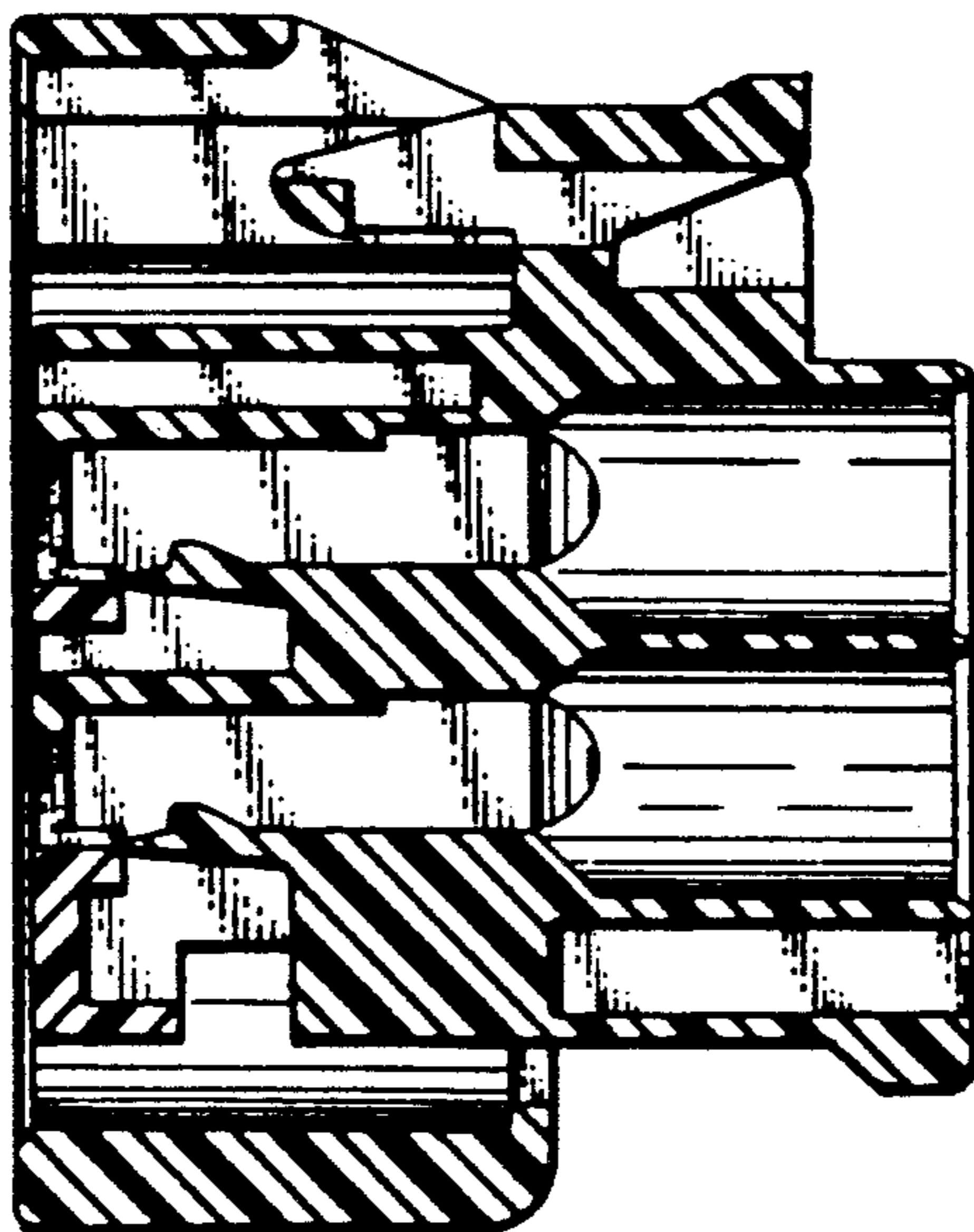

FIG. 6



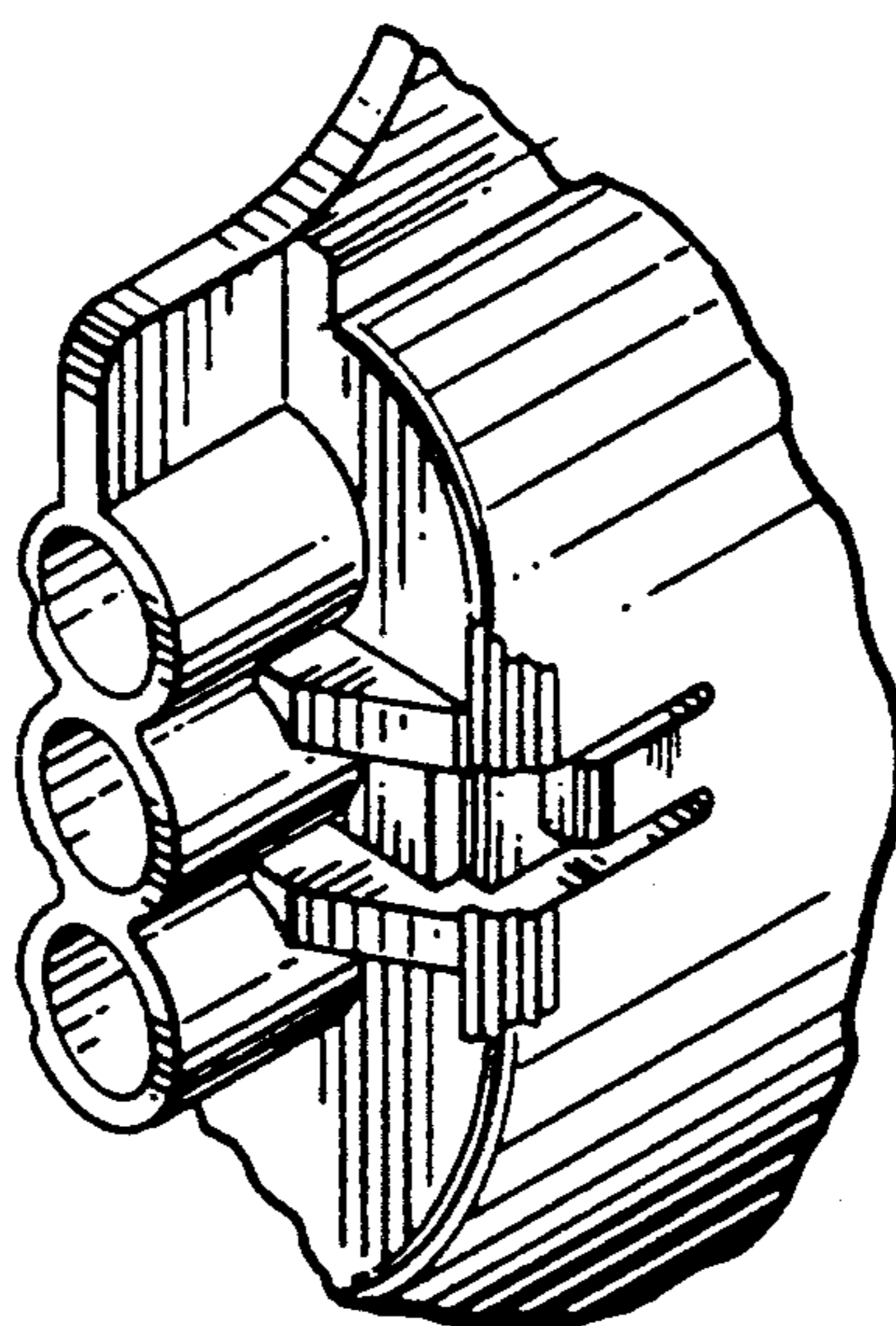

FIG. 7