

[54] **BOUQUET ASSEMBLY DEVICE**

[76] **Inventor: Lahna J. Specht, 17750 Fruitport Rd., Spring Lake, Mich. 49456**

[**] **Term: 14 Years**

[21] **Appl. No.: 216,852**

[22] **Filed: Jul. 8, 1988**

[52] **U.S. Cl. D11/147**

[58] **Field of Search D11/146, 147; 47/41.01, 47/41.02, 41.13; 248/27.8**

2,553,103 5/1951 Miller 248/27.8
2,989,275 6/1961 Hart, Jr. 248/27.8
3,058,706 10/1962 Snell 248/27.8

Primary Examiner—B. J. Bullock
Attorney, Agent, or Firm—Price, Heneveld, Cooper, DeWitt & Litton

[57] **CLAIM**

The ornamental design for a bouquet assembly device, as shown.

DESCRIPTION

FIG. 1 is a perspective view taken from the top front right side of a bouquet assembly device showing my new design;

FIG. 2 is a front elevational view thereof;

FIG. 3 is a rear elevational view thereof;

FIG. 4 is an elevational view of the right side thereof;

FIG. 5 is an elevational view of the left side thereof;

FIG. 6 is a top plan view thereof; and

FIG. 7 is a bottom plan view thereof.

[56] **References Cited**

U.S. PATENT DOCUMENTS

D. 161,749	1/1951	Griner	D11/146
D. 171,847	3/1954	Erbguth	D11/147
D. 236,643	9/1975	Ross	D11/147
1,529,245	3/1925	Edelman	47/41.13
2,193,727	3/1940	Jouffray	120/108
2,491,827	12/1949	Morello	311/86

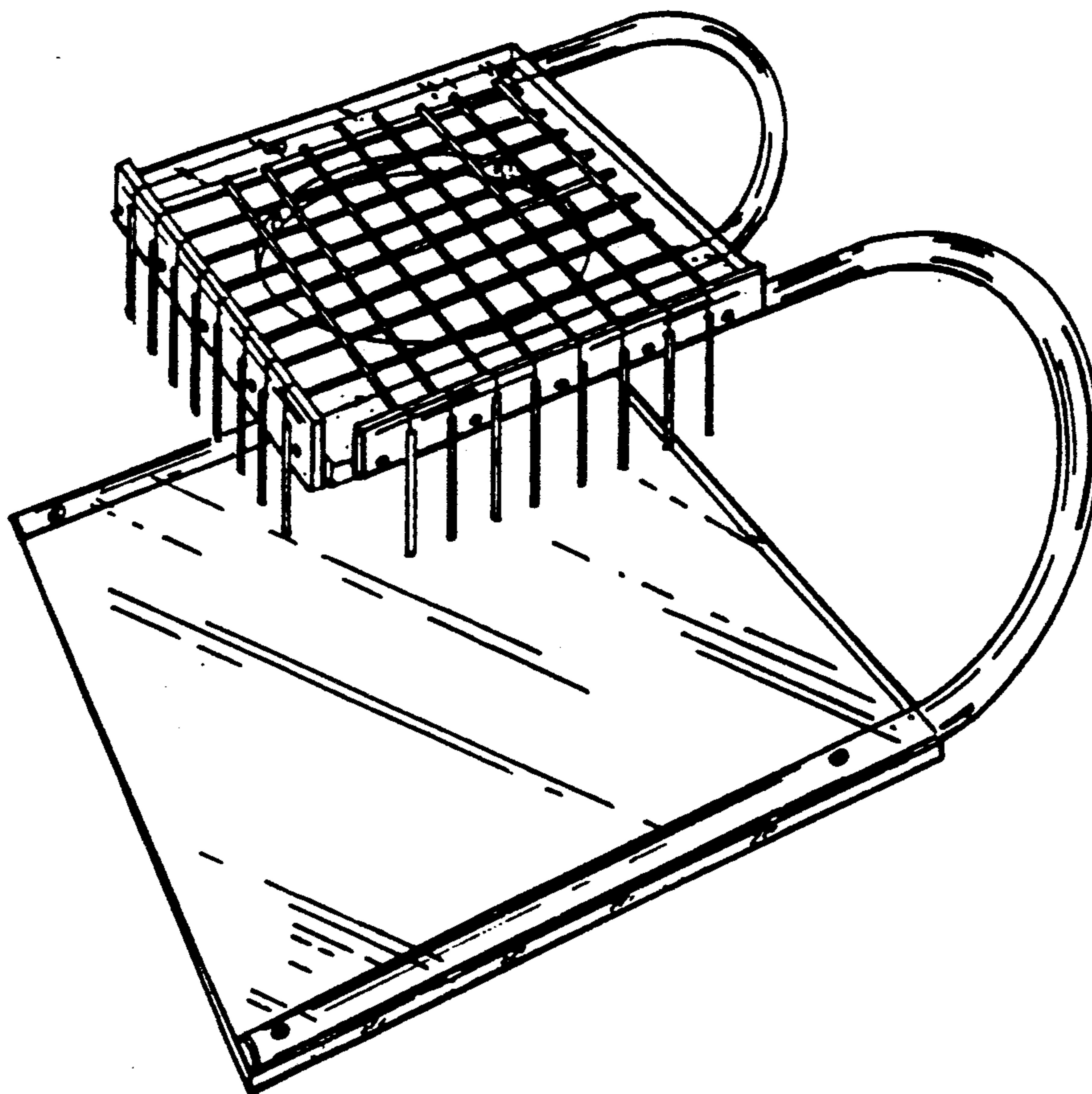

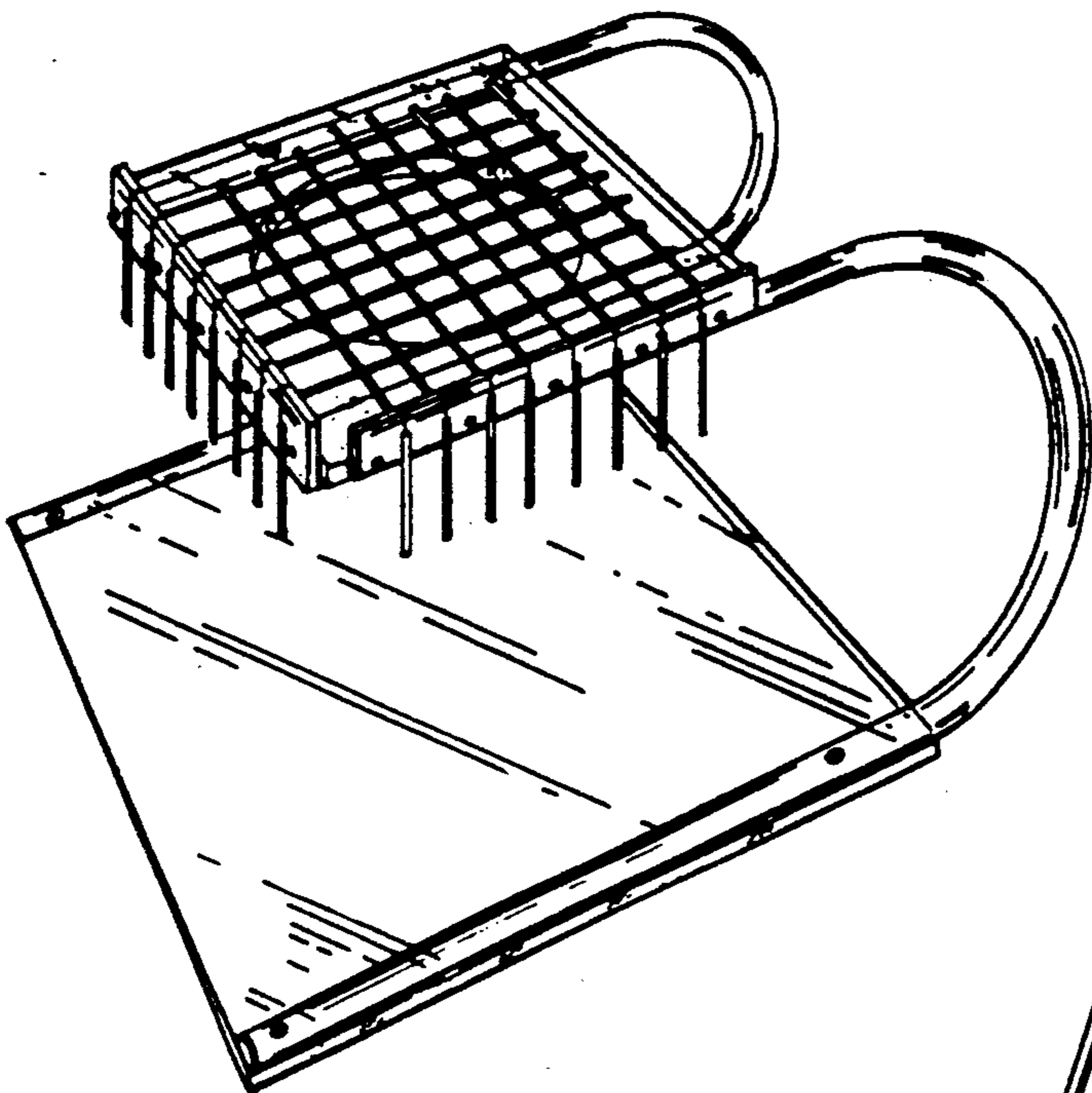

FIG. 1

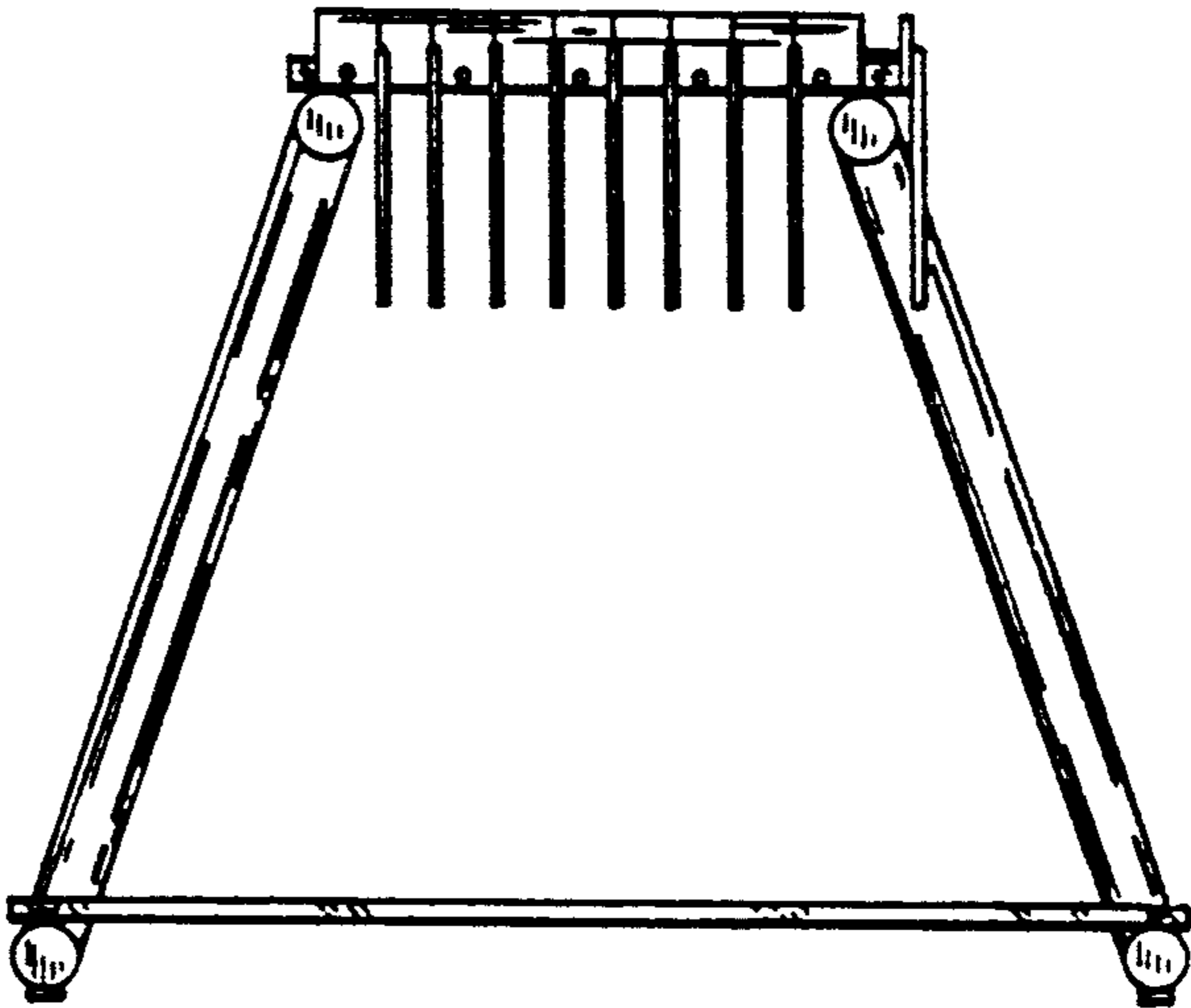

FIG. 2

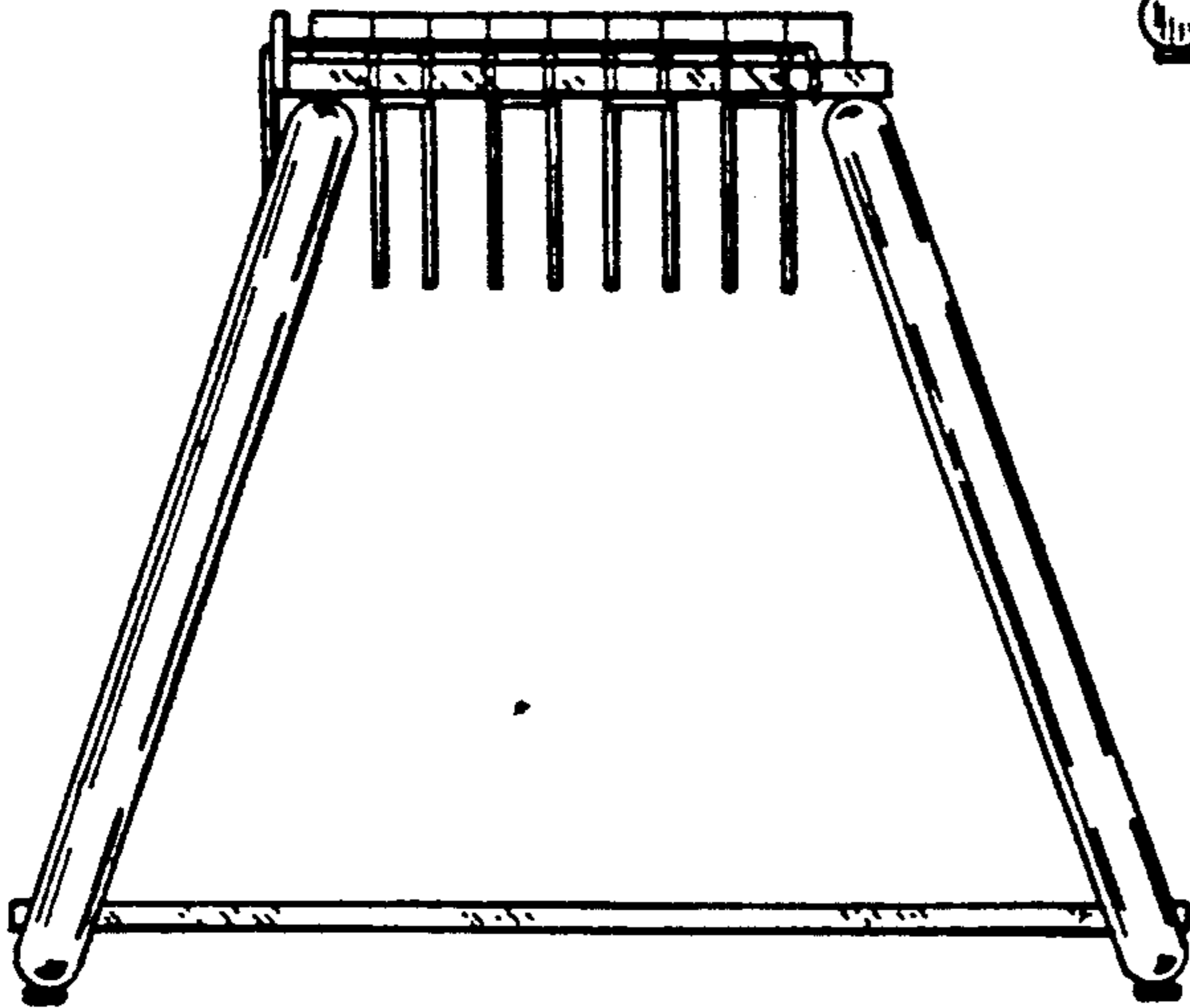

FIG. 3

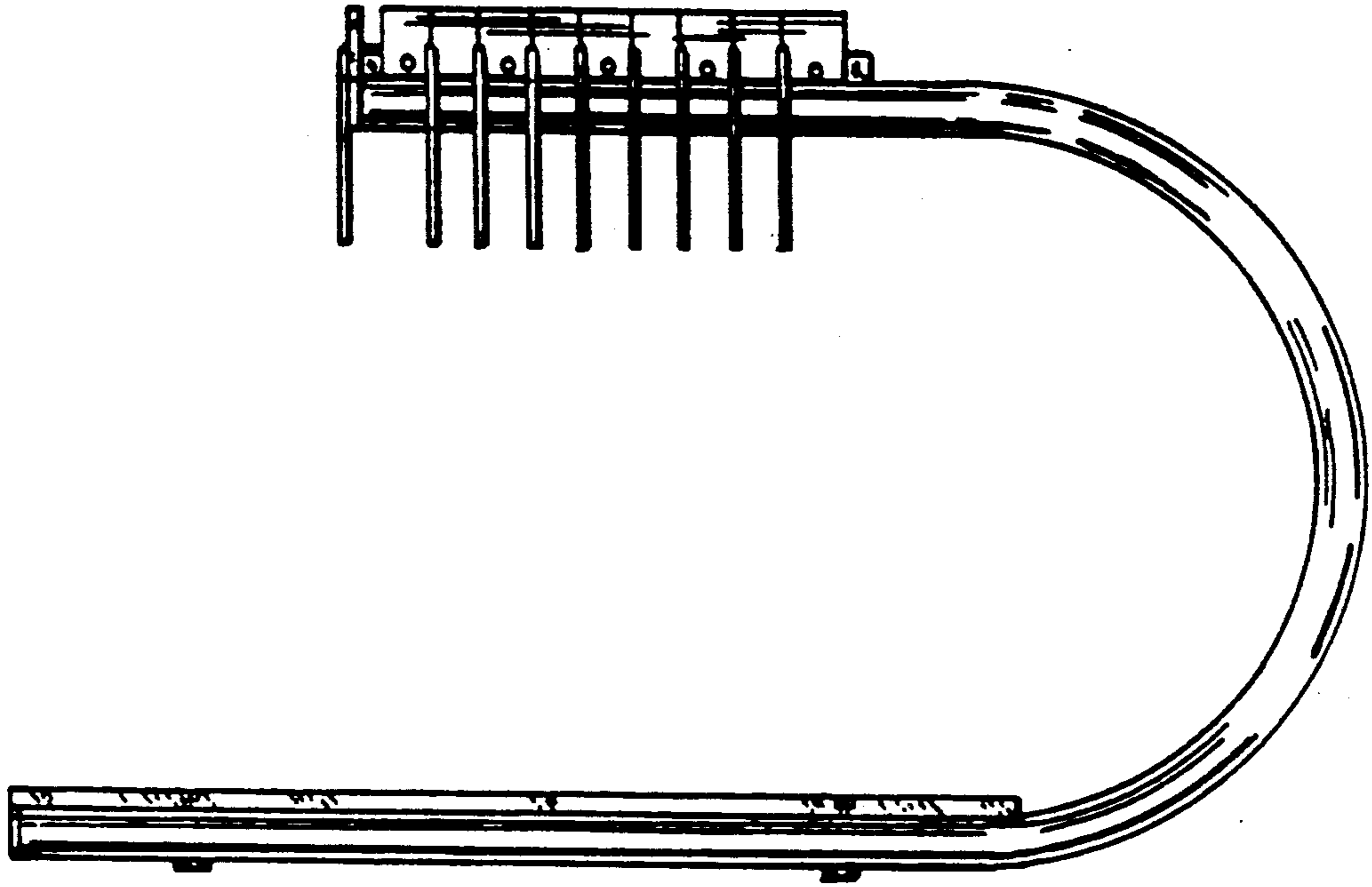

FIG. 4

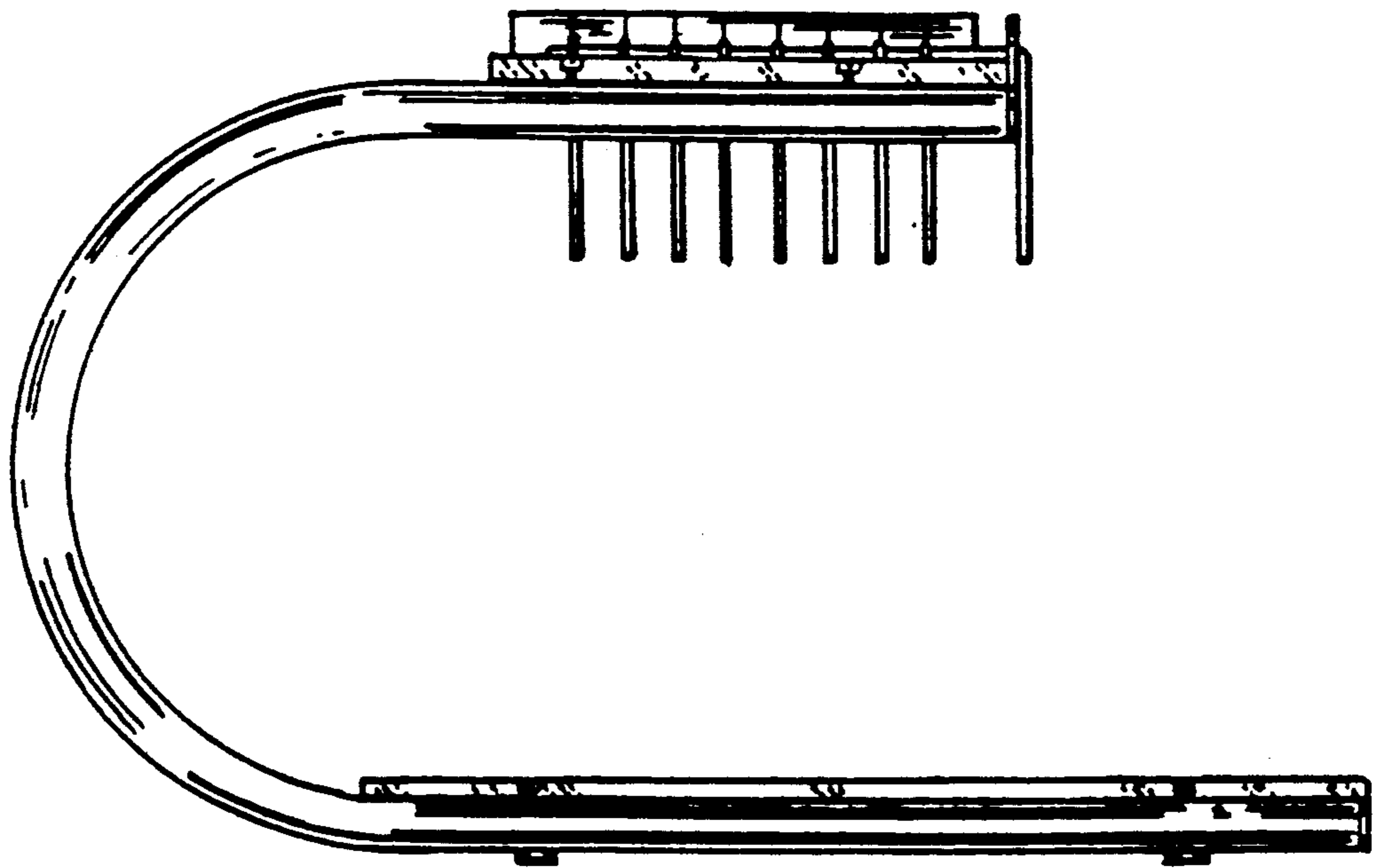

FIG. 5

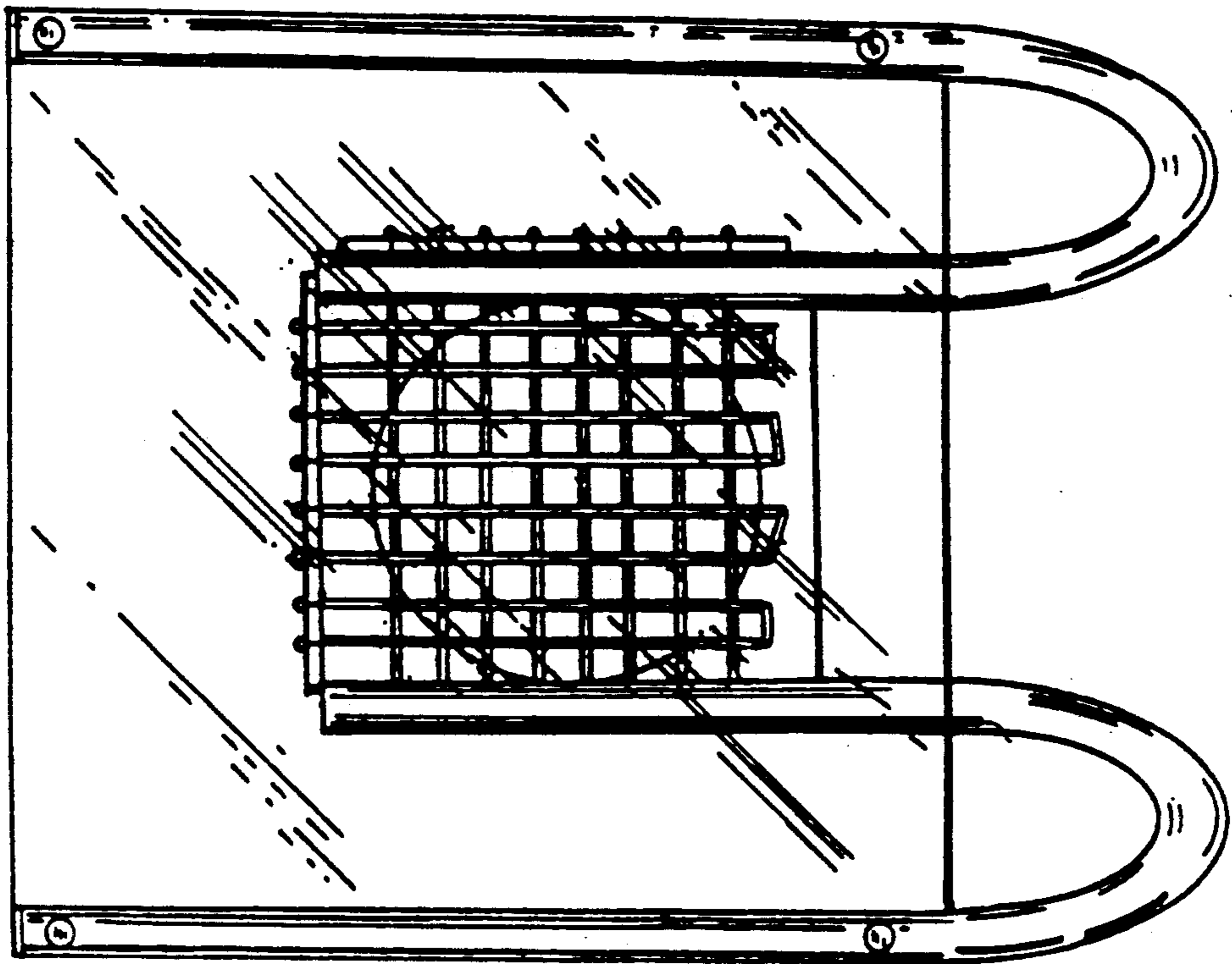

FIG. 7

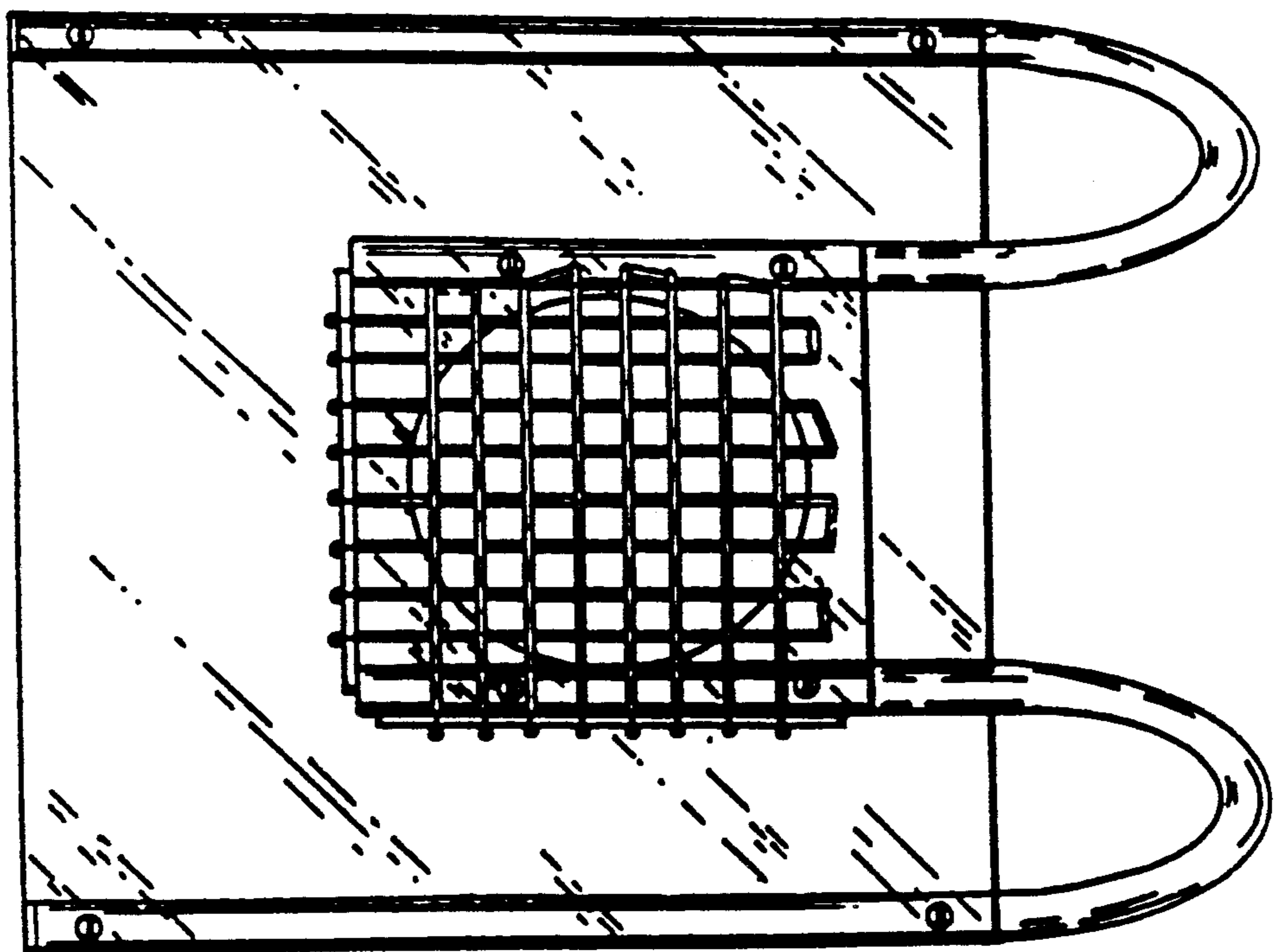

FIG. 6