

[54] **UPPER FOR BICYCLE SHOE**

[75] **Inventor: Thomas P. Allen, Beaverton, Oreg.**

[73] **Assignees: Nike, Inc.; Nike International Ltd., both of Beaverton, Oreg.**

[\*\*] **Term: 14 Years**

[21] **Appl. No.: 503,364**

[22] **Filed: Mar. 26, 1990**

[52] **U.S. Cl. .... D2/314; D2/309**

[58] **Field of Search ..... D2/264, 265, 268, 269, D2/271, 308-314, 317; 36/45, 83-92, 97, 102-107, 112-116, 131, 132, 136, 50**

[56] **References Cited**

**U.S. PATENT DOCUMENTS**

D. 304,128 10/1989 Kolman et al. .... D2/314

*Primary Examiner*—Louis S. Zarfaz  
*Attorney, Agent, or Firm*—Banner, Birch, McKie & Beckett

[57] **CLAIM**

The ornamental design for an upper for bicycle shoe, as shown and described.

**DESCRIPTION**

FIG. 1 is a side elevational view of one side of an upper for bicycle shoe showing my new design;

FIG. 2 is a side elevational view of the other side of the upper for bicycle shoe shown in FIG. 1;

FIG. 3 is a top plan view of the upper for bicycle shoe shown in FIG. 1;

FIG. 4 is a front elevational view of the upper for bicycle shoe shown in FIG. 1; and

FIG. 5 is a rear elevational view of the upper for bicycle shoe shown in FIG. 1.

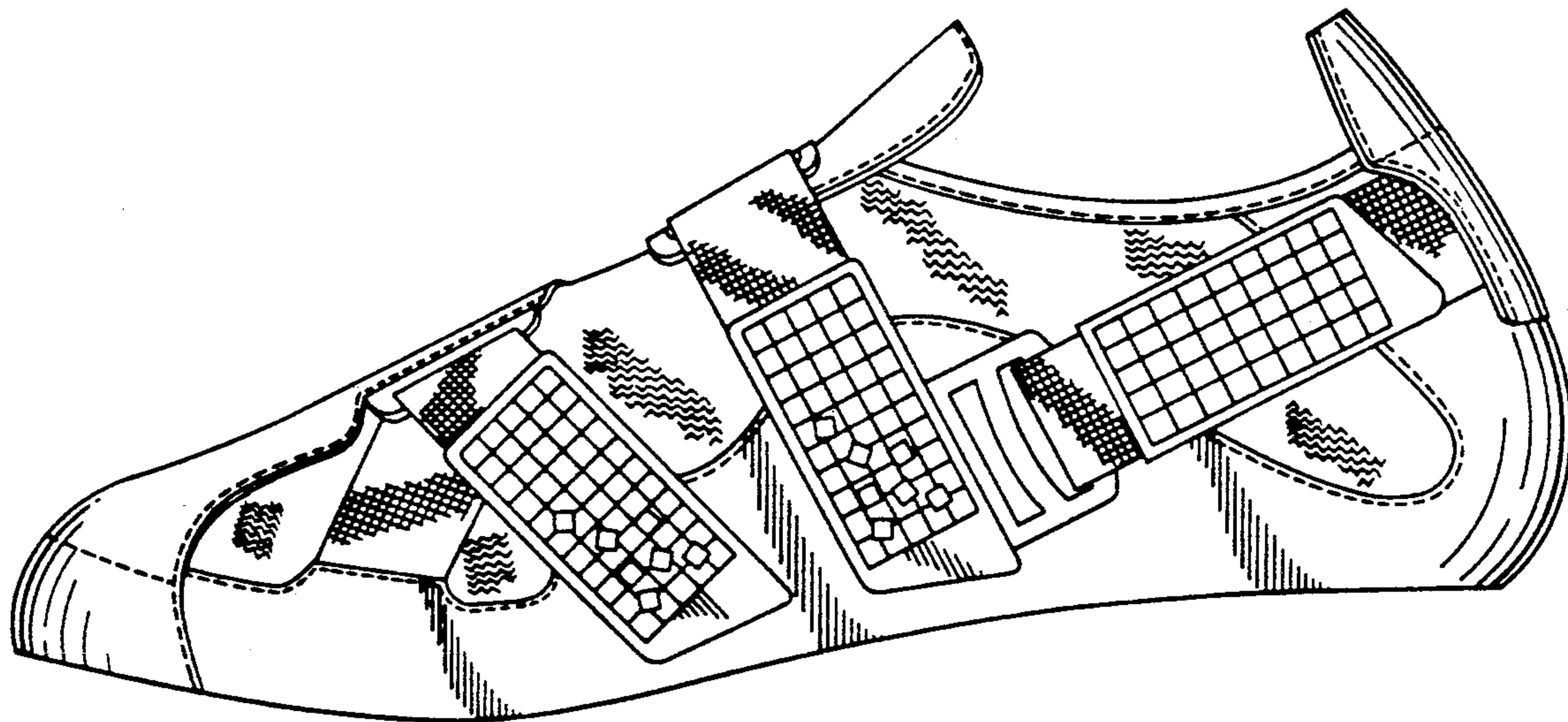

**FIG. 1**

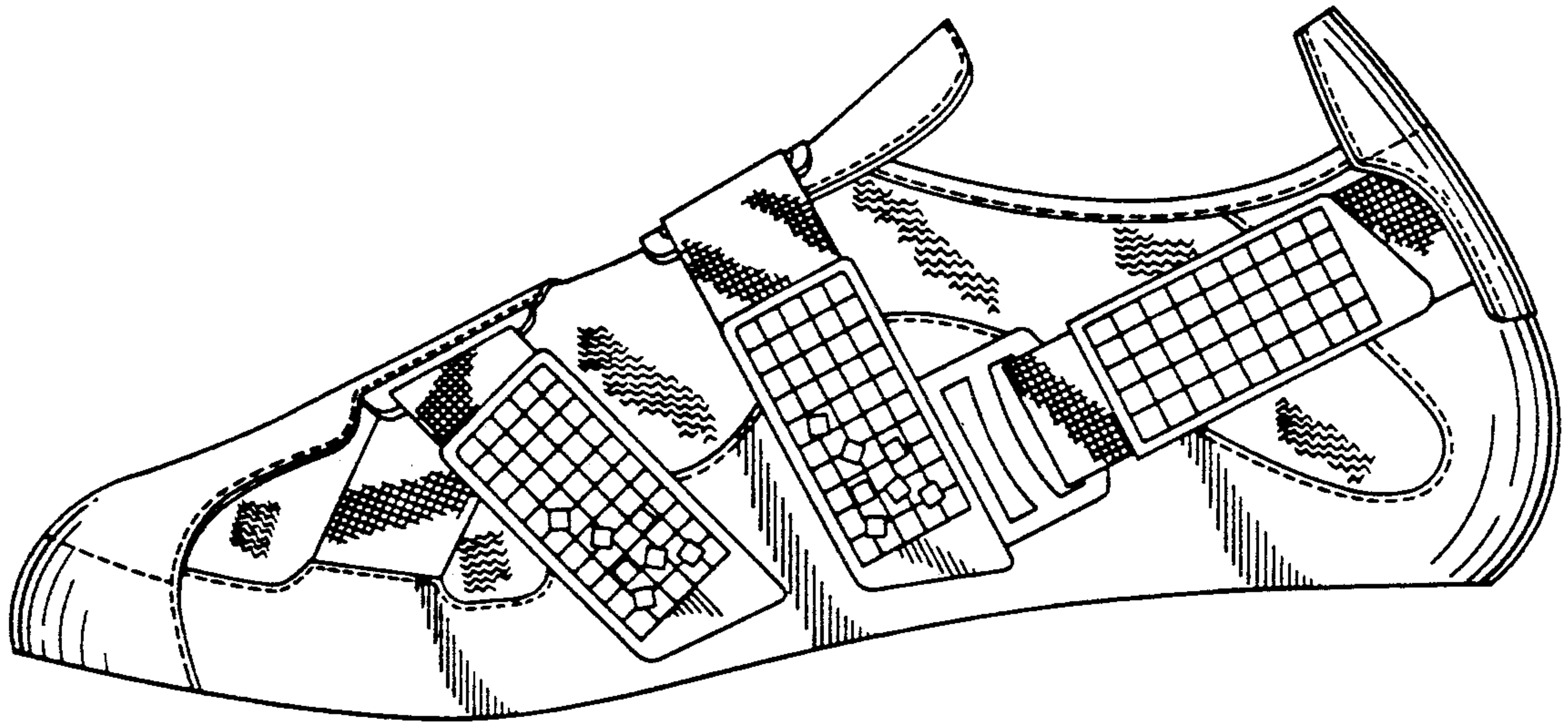

**FIG. 2**

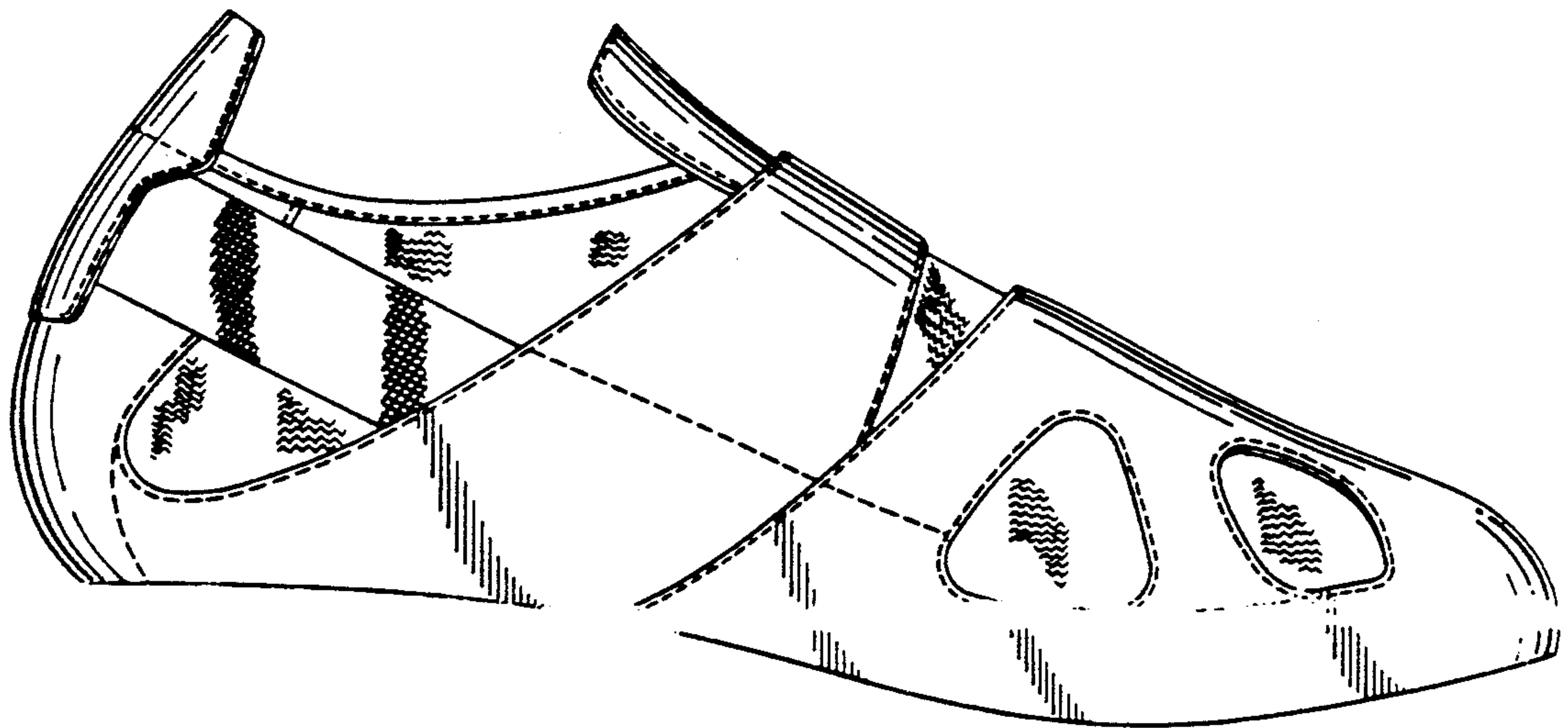

**FIG. 3**

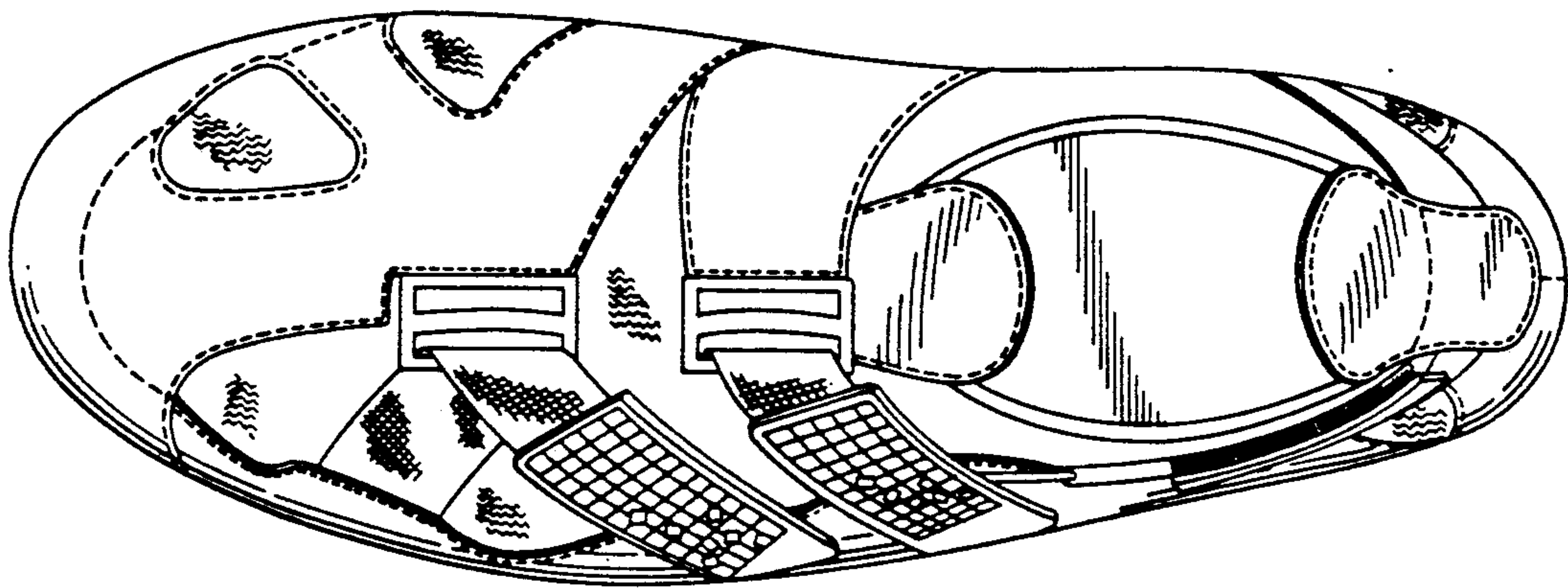

**FIG. 4**

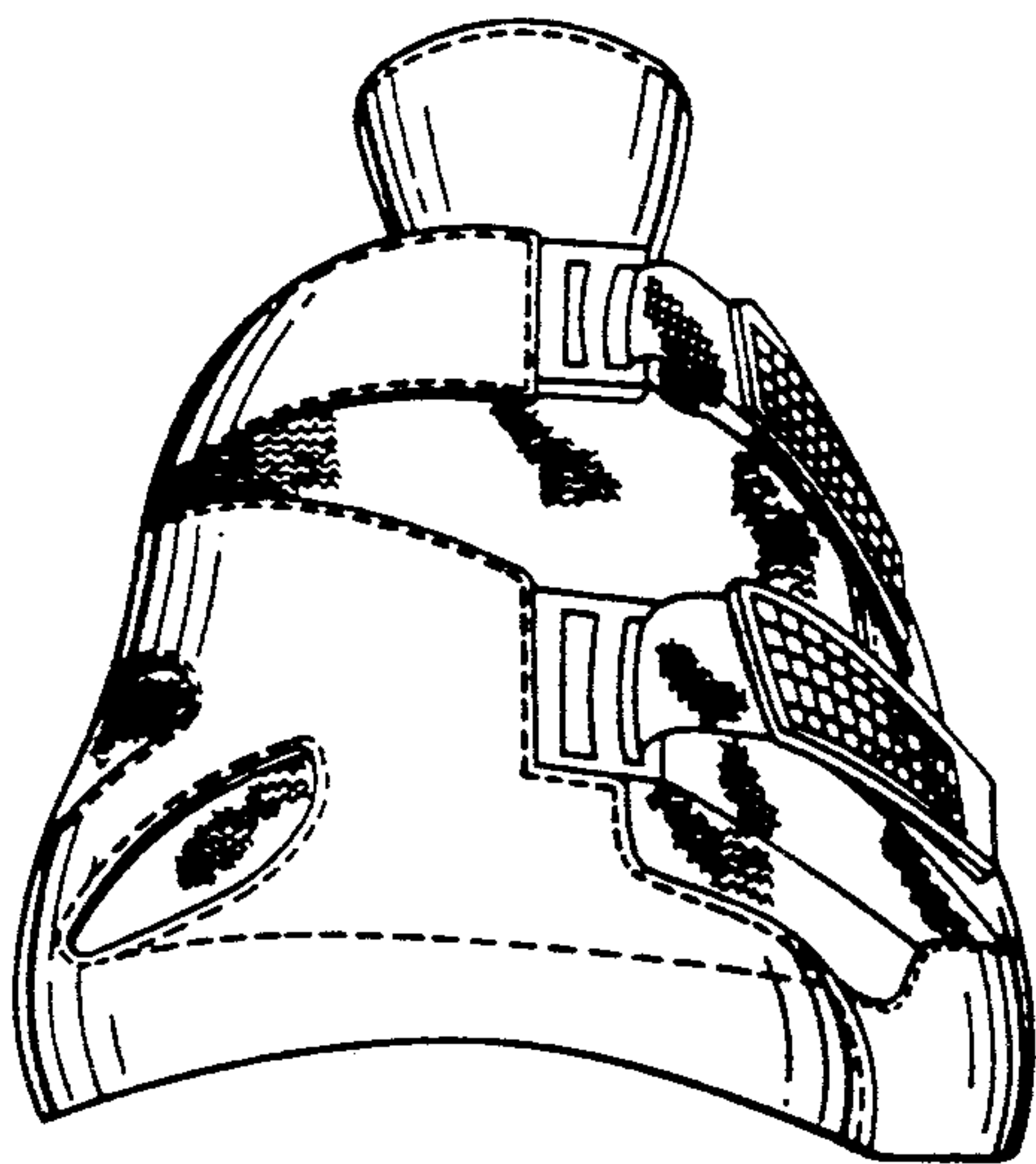

**FIG. 5**

