

[54] PEDESTAL LAVATORY

[75] Inventor: Keith L. Poulson, Canyon Country, Calif.

[73] Assignee: Kohler Co., Kohler, Wis.

[**] Term: 14 Years

[21] Appl. No.: 297,510

[22] Filed: Jan. 13, 1989

[52] U.S. Cl. D23/292

[58] Field of Search D23/270-274, D23/284-294, 308; 4/619, 625, 635-650

[56] References Cited

U.S. PATENT DOCUMENTS

- D. 39,910 4/1909 Rowe .
- D. 41,842 10/1911 Gavin D23/292
- D. 45,283 2/1914 Allen D23/292
- 434,914 8/1890 Burr 4/625
- 1,891,591 12/1932 Finley 4/646

OTHER PUBLICATIONS

- Domestic Engineering, Aug. 1986, p. 54, Lavatory in lower right item.
- Domestic Engineering, Aug. 1986, p. 55, Eljer item, No. 192.
- 1987 Kohler Co., ad for "Mandalay", pedestal and counter top lavatories.

- Giorgio ad showing various pedestal lavatories.
- Villeroy ad for the "Opera" lavatory.
- 1987 ad from Wood Sink, Inc. showing the "Classic 1912 Pedestal", lavatory.
- Ad from Jacob Delafon showing Altair.

Primary Examiner—James R. Largen
Attorney, Agent, or Firm—Quarles & Brady

[57] CLAIM

The ornamental design for a pedestal lavatory, as shown and described.

DESCRIPTION

FIG. 1 is a perspective view taken from the top and front of a pedestal lavatory showing my new design; FIG. 2 is a top plan view of a second embodiment thereof; FIG. 3 is a front elevational view of FIG. 2; FIG. 4 is a bottom plan view of FIG. 2; FIG. 5 is a rear elevational view of FIG. 2; FIG. 6 is a right side elevational view of FIG. 2, the left side being a mirror image of the right side; FIG. 7 is a cross-sectional view taken on line 7—7 of FIG. 2; and FIG. 8 is a cross-sectional view taken on line 8—8 of FIG. 2. The fragmentary broken line representations of holes in FIGS. 1, 2 and 4 are for the purpose of illustration only and form no part of the claimed design.

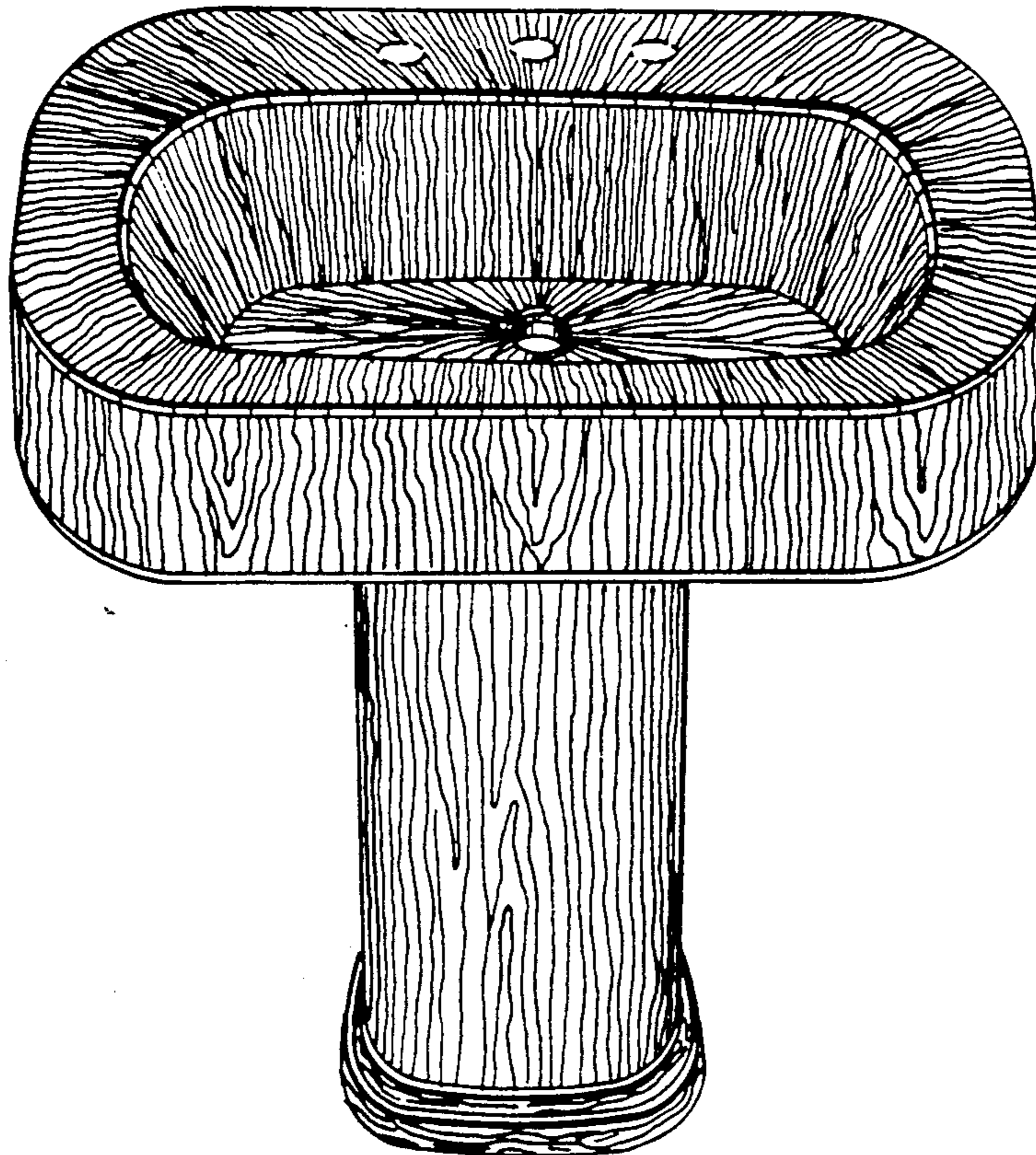

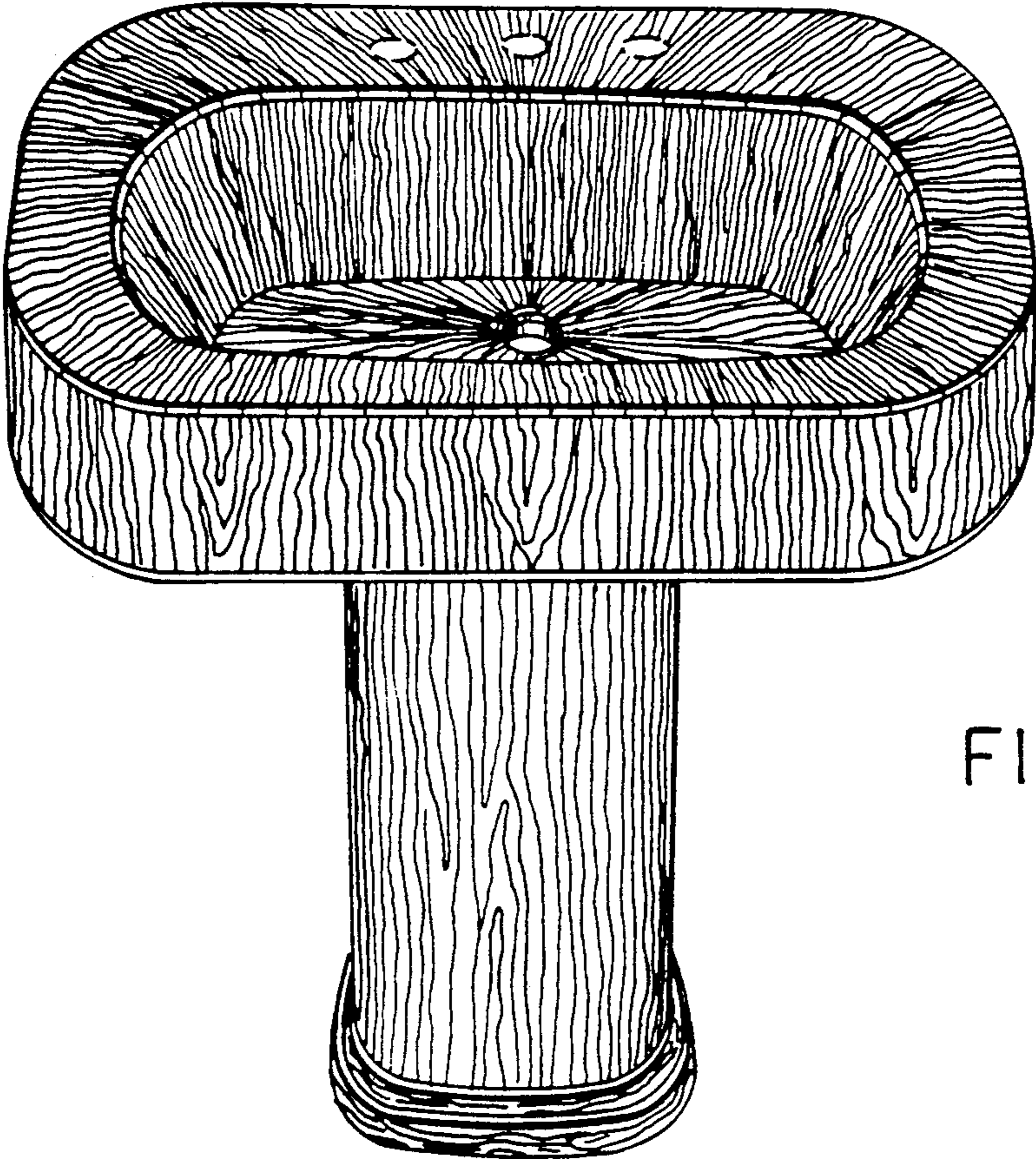

FIG. 1

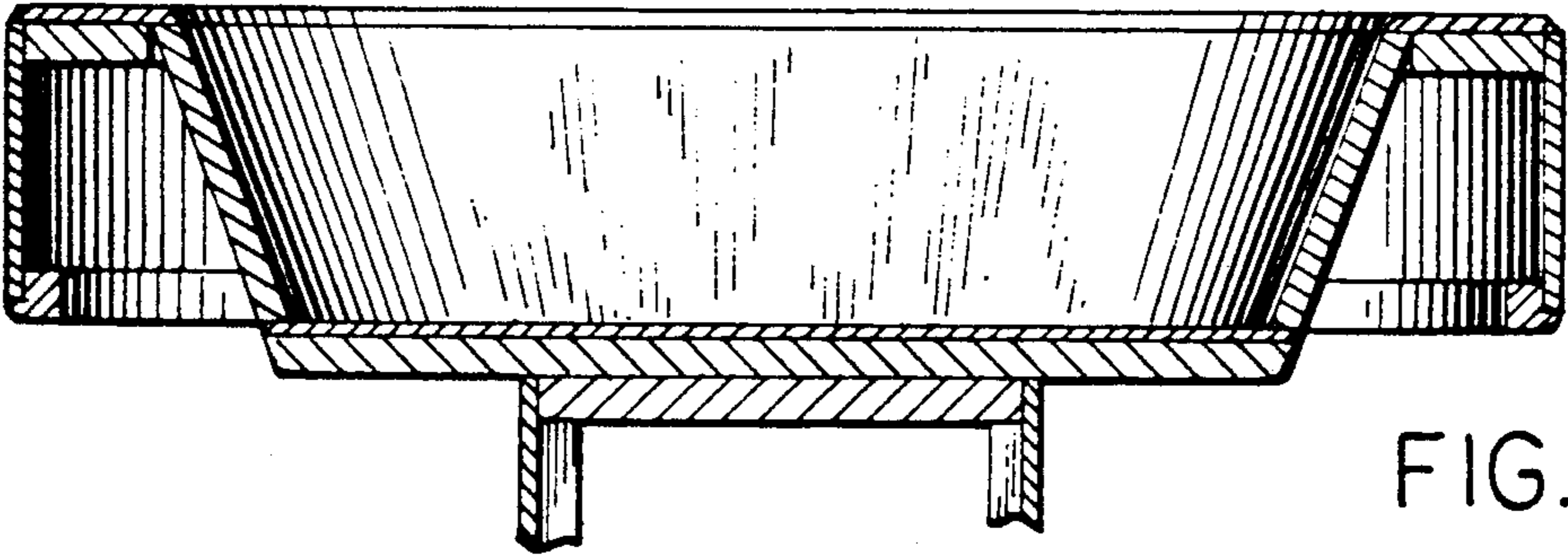

FIG. 7

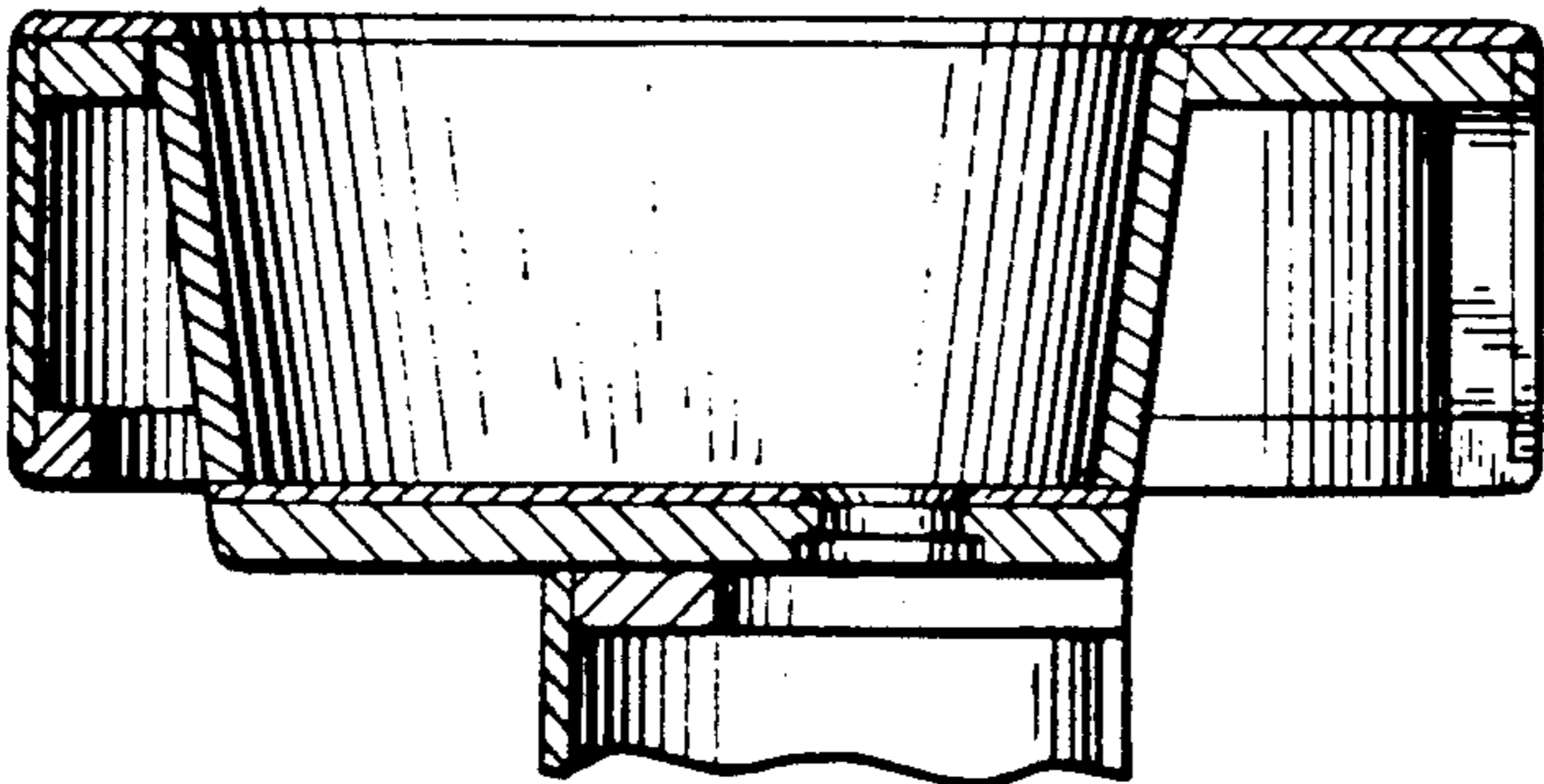
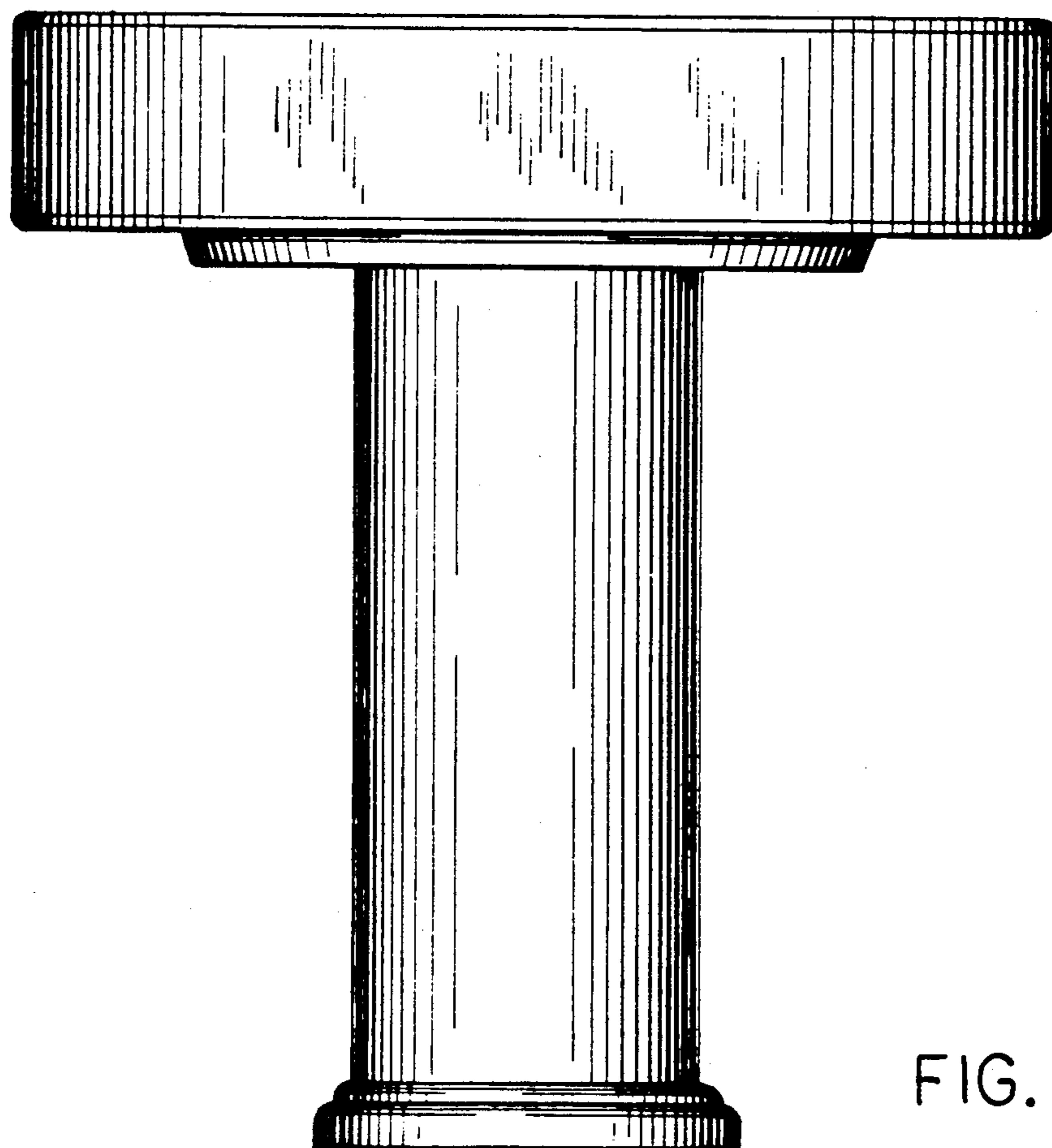
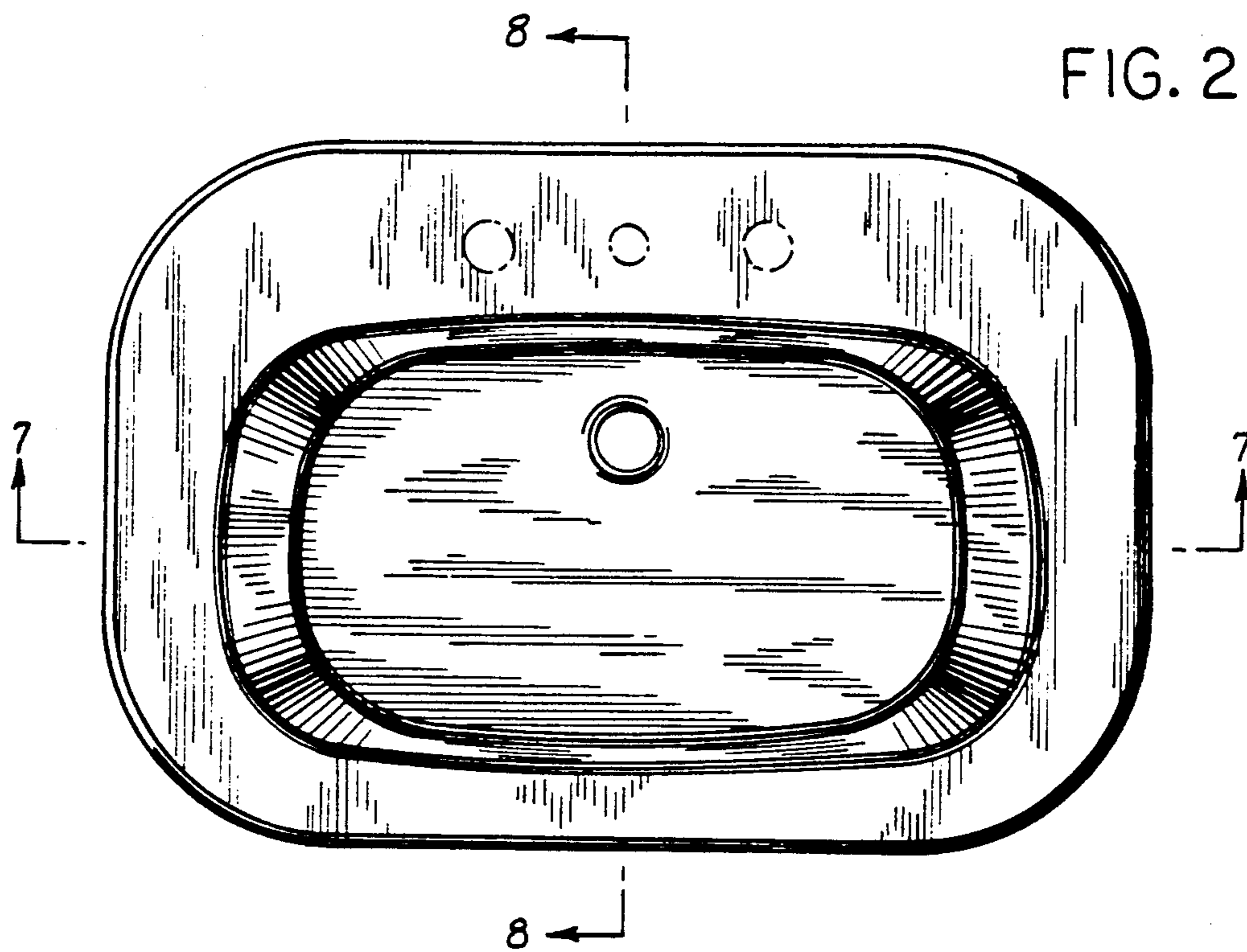

FIG. 8



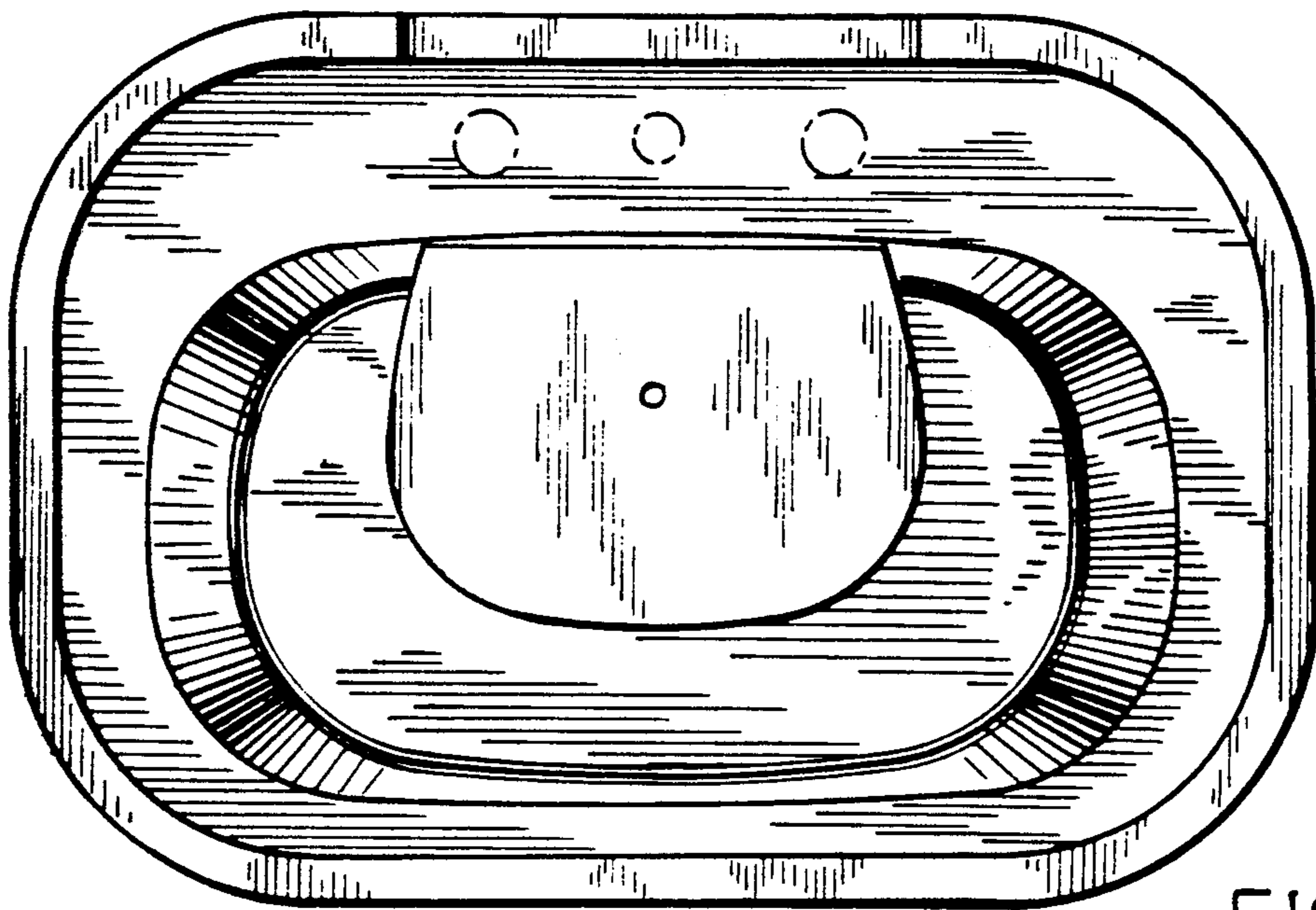

FIG. 4

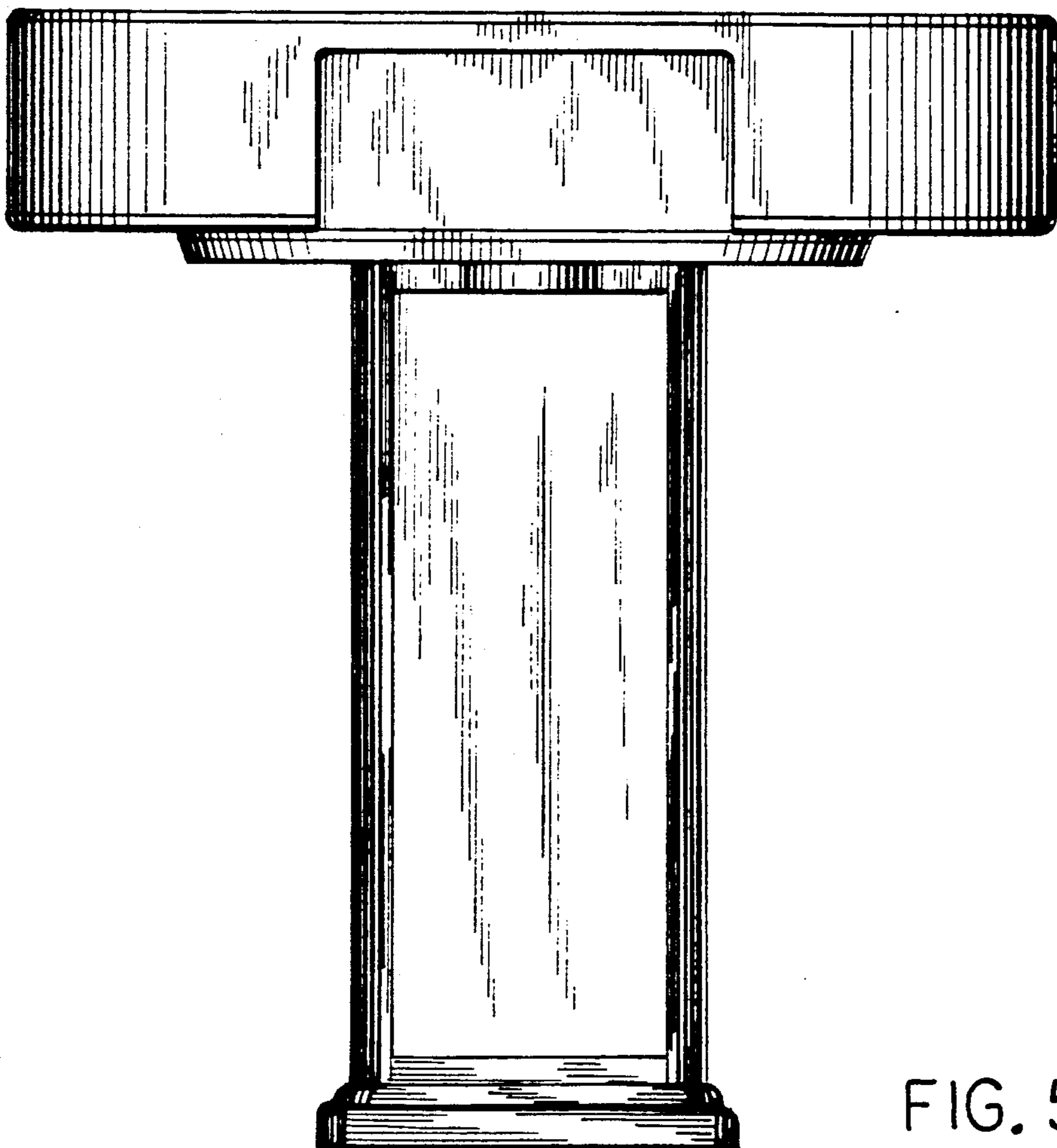

FIG. 5

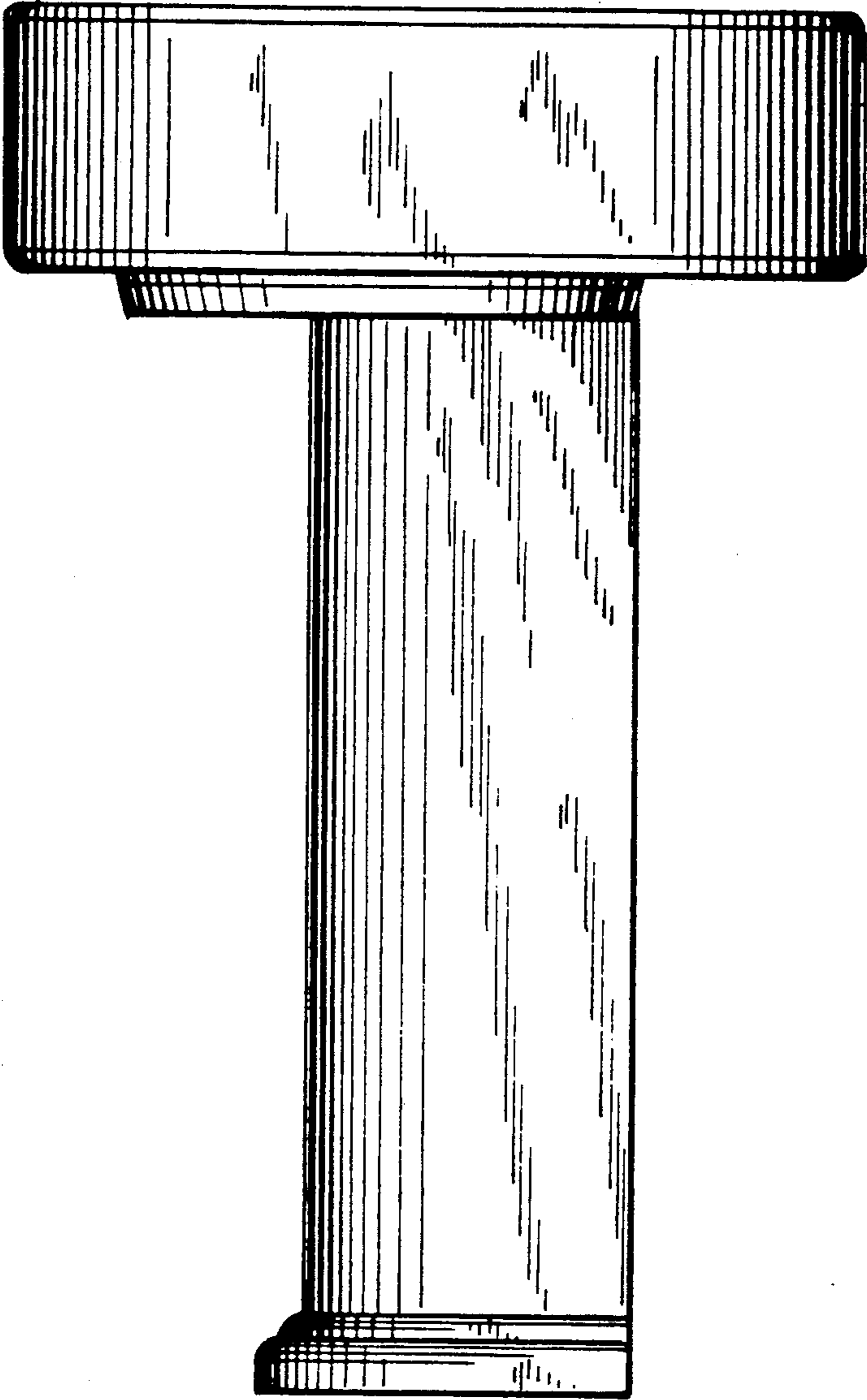

FIG. 6