

[54] **AUTOMOBILE TIRE**

[75] **Inventor:** Akihiro Nakatani, Hyogo, Japan
[73] **Assignee:** Sumitomo Rubber Industries, Ltd.,
Kobe, Japan
[**] **Term:** 14 Years
[21] **Appl. No.:** 449,730
[22] **Filed:** Dec. 12, 1989

[30] **Foreign Application Priority Data**

Jun. 13, 1989 [JP] Japan 1-21959
[52] **U.S. Cl.** D12/147
[58] **Field of Search** D12/145-151,
D12/140; 152/209 R, 209 A, 209 B, 209 D

[56] **References Cited**

U.S. PATENT DOCUMENTS

D. 284,178 6/1986 Kawabata et al. D12/145
D. 308,034 5/1990 Graas D12/147
D. 313,212 12/1990 Hamada et al. D12/147

FOREIGN PATENT DOCUMENTS

90703 7/1981 Japan 152/209 D

OTHER PUBLICATIONS

"Aleph 365 (Bridgestone)" 89-90 Automobile Tire
Guide Book, Kabushiki Kaisha Jidosha Shunju Sha, p.
11.

Primary Examiner—James M. Gandy
Attorney, Agent, or Firm—Cushman, Darby & Cushman

[57] **CLAIM**

The ornamental design for an automobile tire, as shown
and described.

DESCRIPTION

FIG. 1 is a perspective view of an automobile tire show-
ing my new design, it being understood that the tread
design is repeated uniformly throughout the circumfer-
ence of the tire and the opposite side is the same as that
shown;

FIG. 2 is a front elevational view thereof;

FIG. 3 is a side elevational view thereof; and,

FIG. 4 is an enlarged fragmentary front elevational
view thereof.

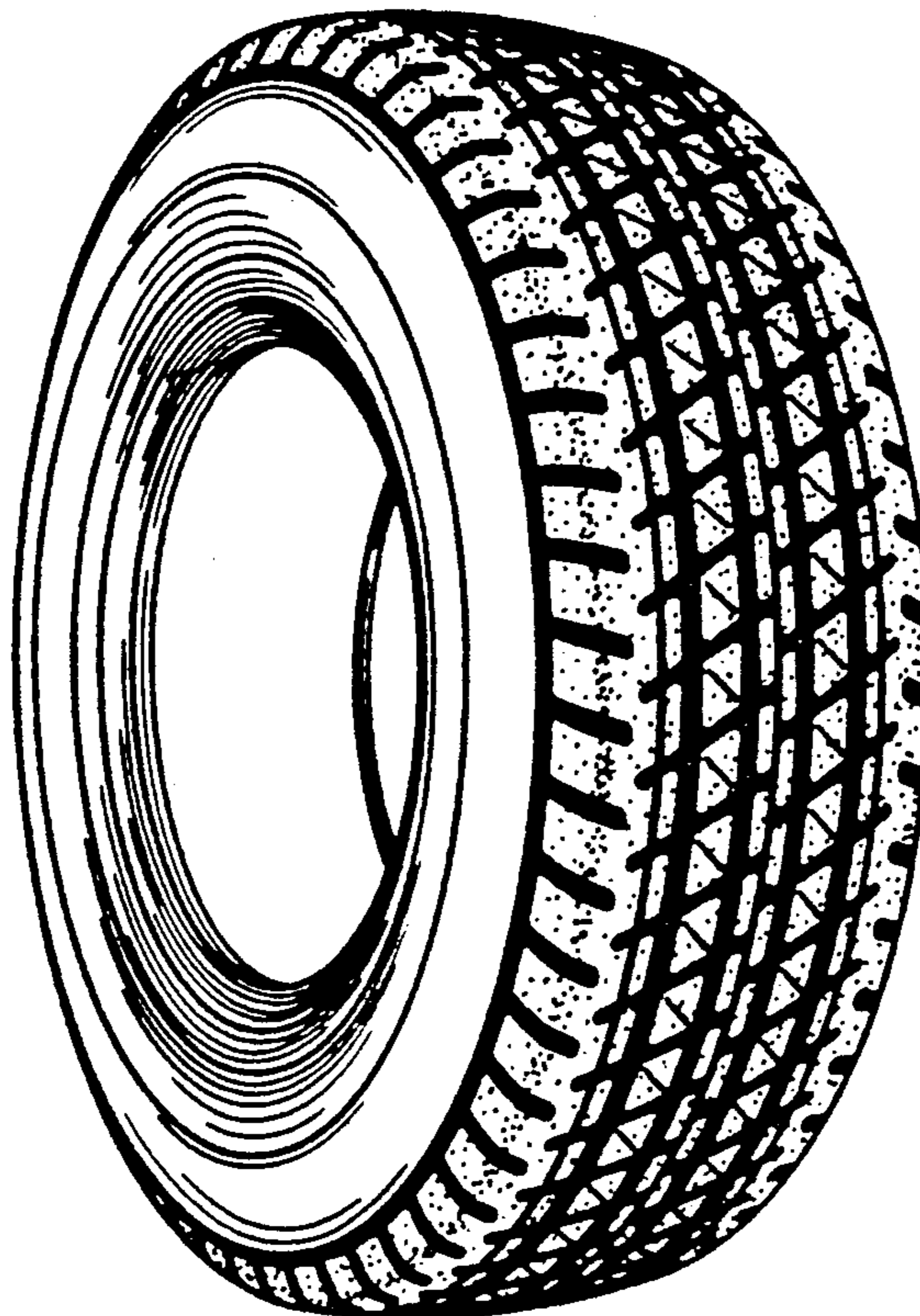

FIG. 1

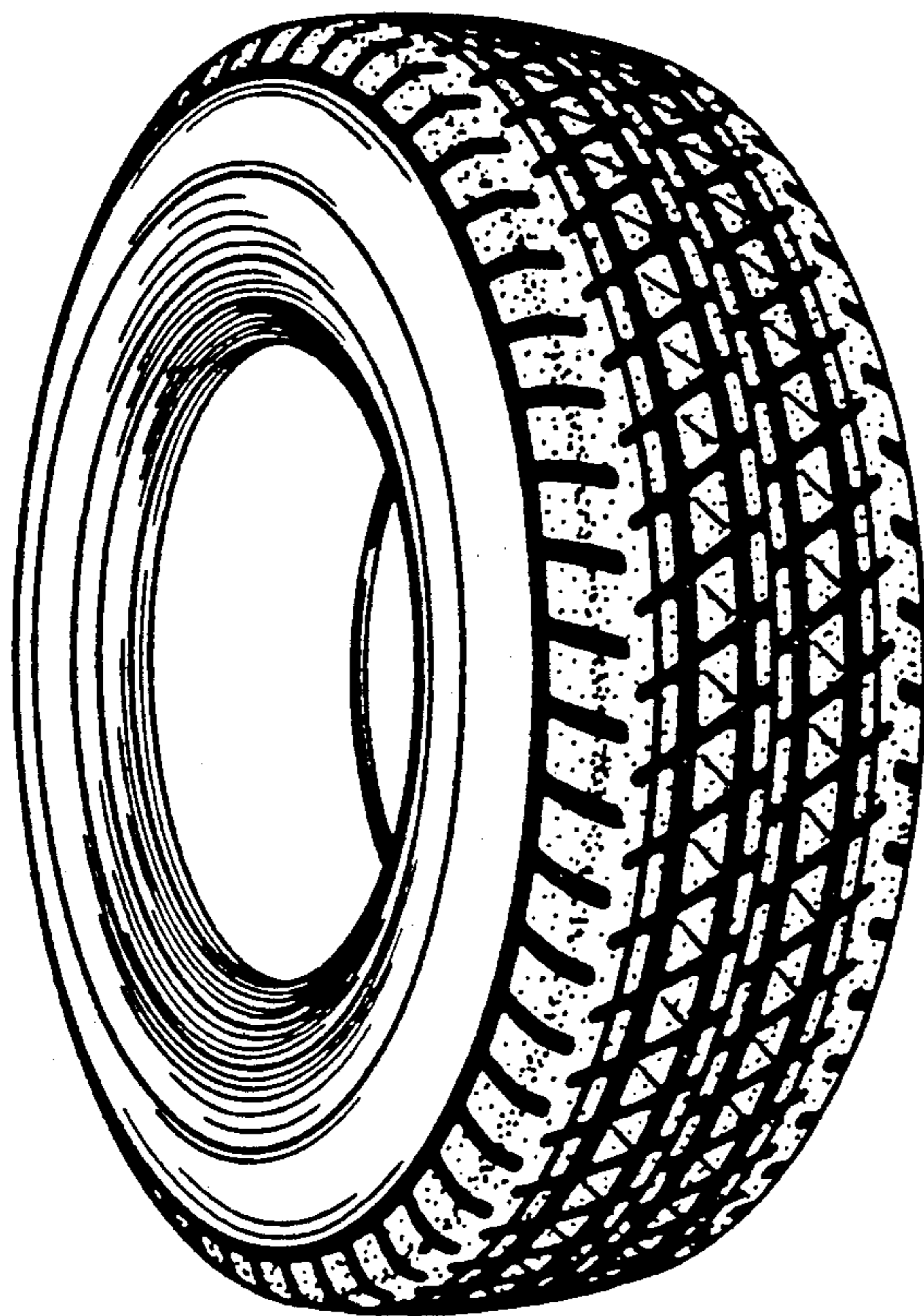

FIG. 2

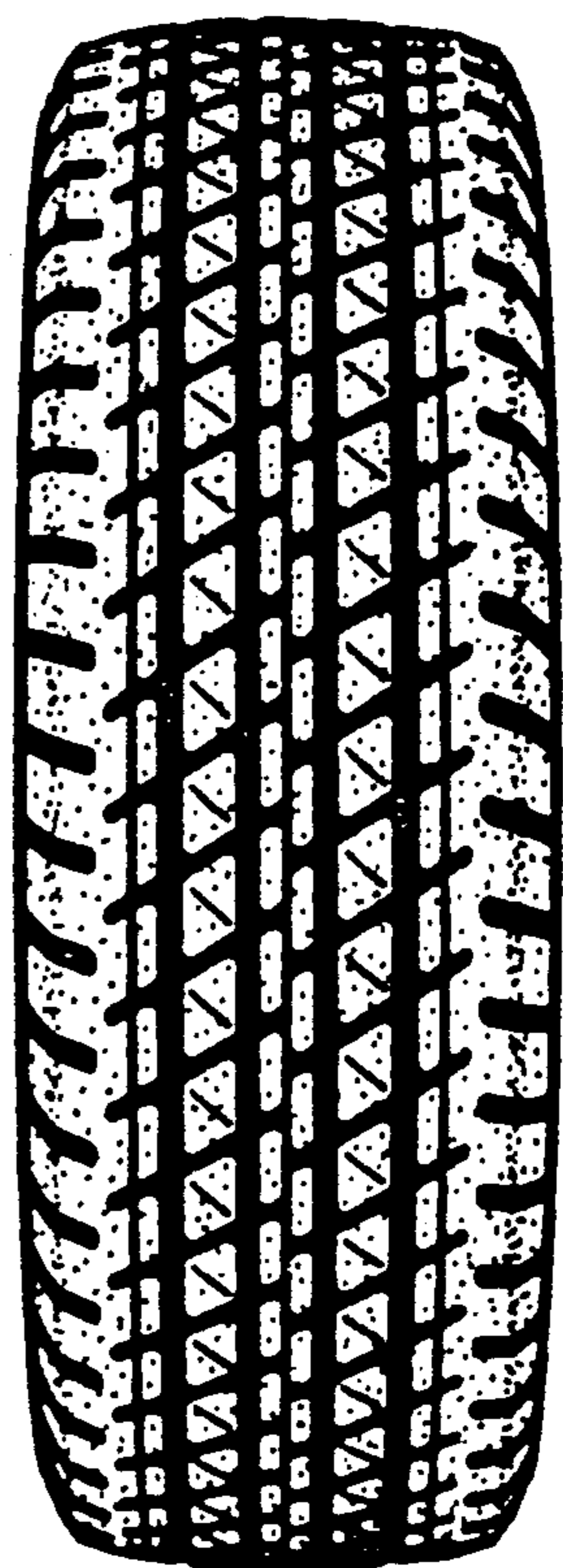

FIG. 3

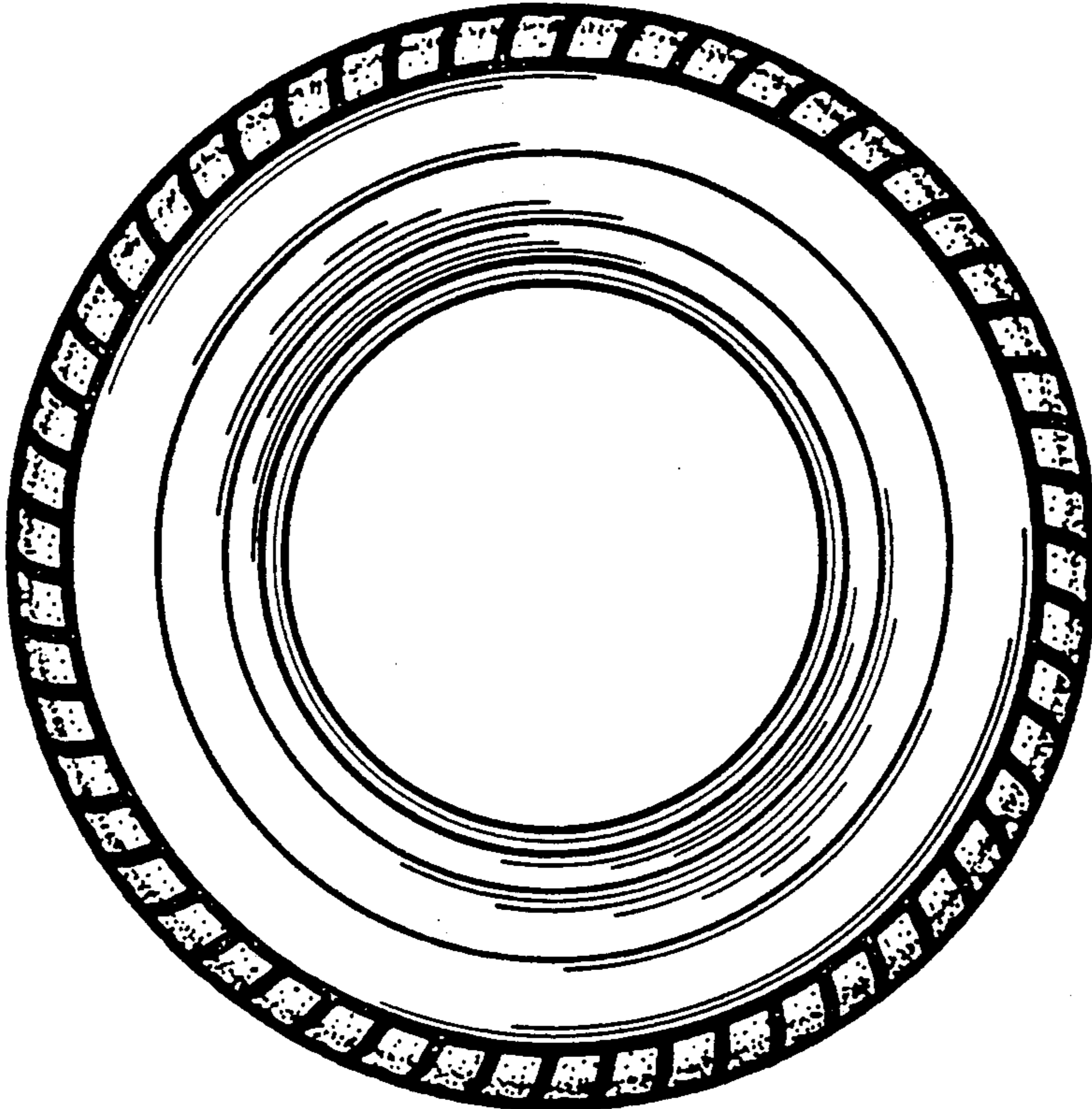

FIG. 4

