

[54] HAT

[76] Inventor: Roy L. Vossler, P.O. Box 1074, Redcliff, Alberta, Canada, T0J 2P0

[\*\*] Term: 14 Years

[21] Appl. No.: 222,237

[22] Filed: Jul. 21, 1988

[52] U.S. Cl. .... D2/247

[58] Field of Search ..... D2/247, 257, 244; 2/DIG. 6, 171.1, 199, DIG. 11, 410; D11/95

[56] References Cited

U.S. PATENT DOCUMENTS

D. 276,666	12/1984	Bryant	.....	D2/244
2,144,870	1/1939	Bullard	.....	2/410
2,312,227	2/1943	Yant	.....	D2/257
3,273,162	9/1966	Andrews	.....	2/410

FOREIGN PATENT DOCUMENTS

982619 1/1951 France ..... 2/410

Primary Examiner—A. Hugo Word  
Assistant Examiner—Paula Allen  
Attorney, Agent, or Firm—Price, Heneveld, Cooper, DeWitt & Litton

[57] CLAIM

The ornamental design for a hat, as shown and described.

DESCRIPTION

FIG. 1 is a rear perspective view of a hat showing my new design;  
FIG. 2 is a right side perspective view thereof;  
FIG. 3 is a right rear perspective view thereof;  
FIG. 4 is a left front perspective view thereof;  
FIG. 5 is a top plan view thereof;  
FIG. 6 is a bottom view thereof;  
FIG. 7 is a side elevational view, the opposite side is a mirror image thereof.

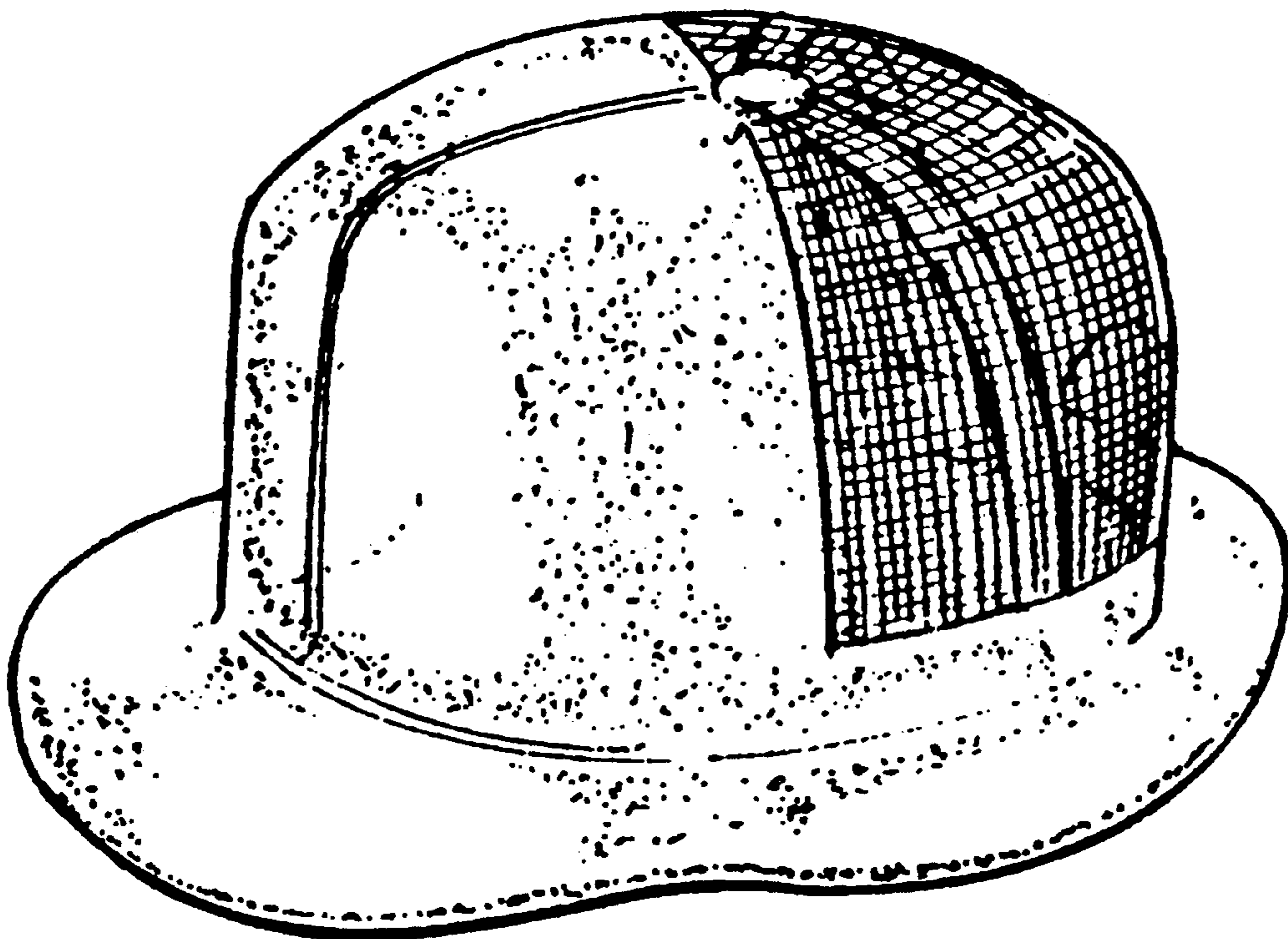

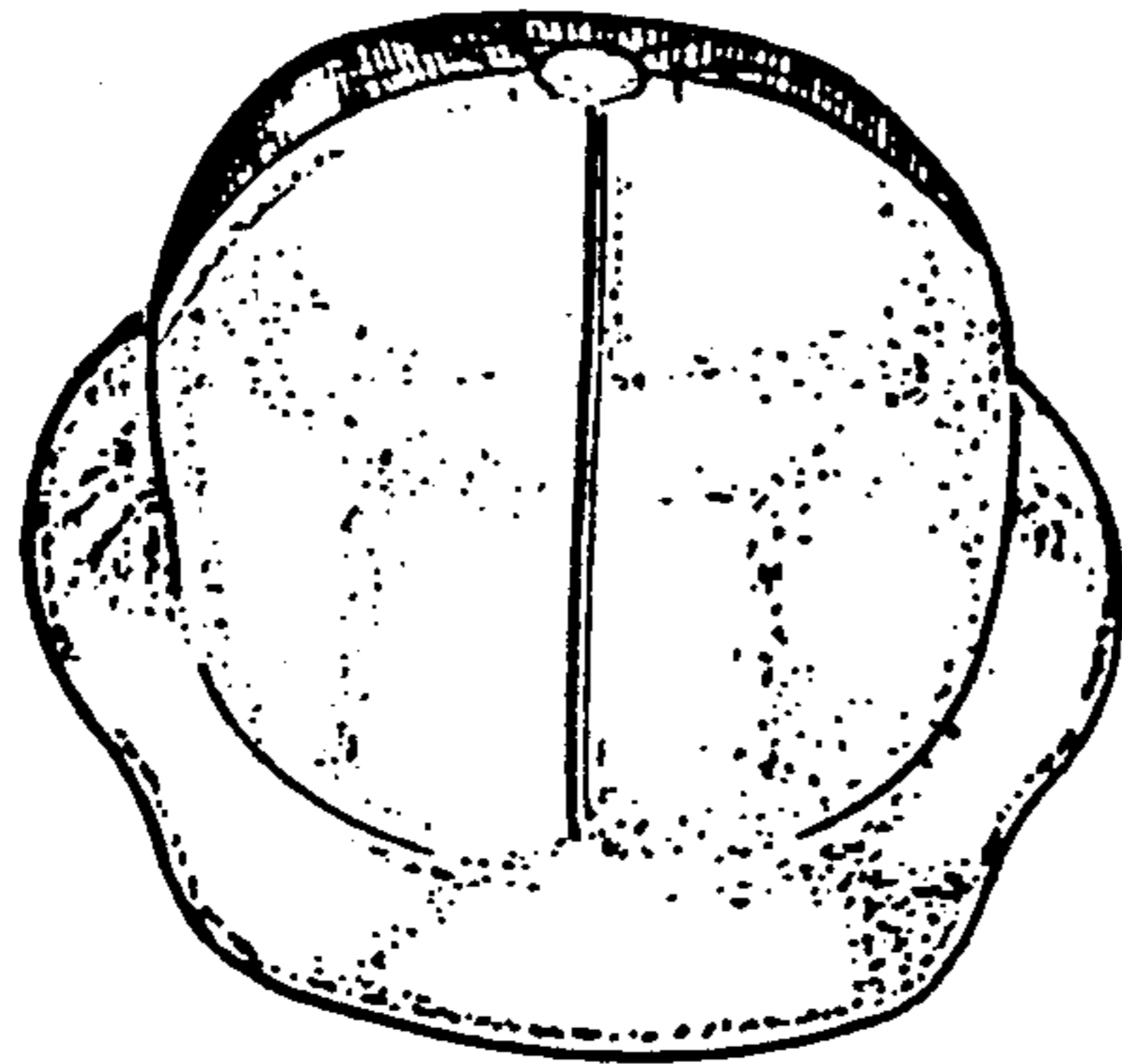

FIG. 1

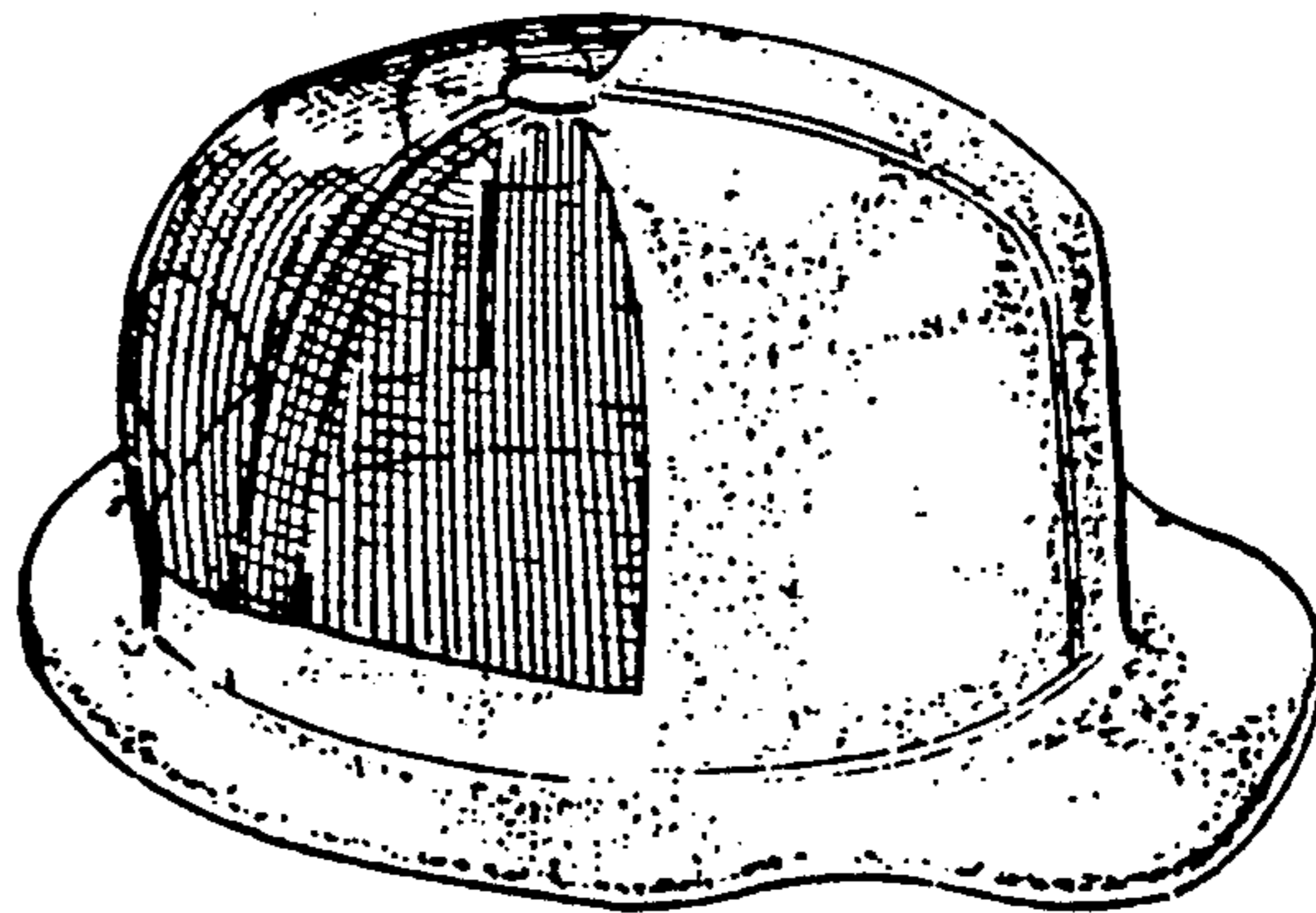

FIG. 2

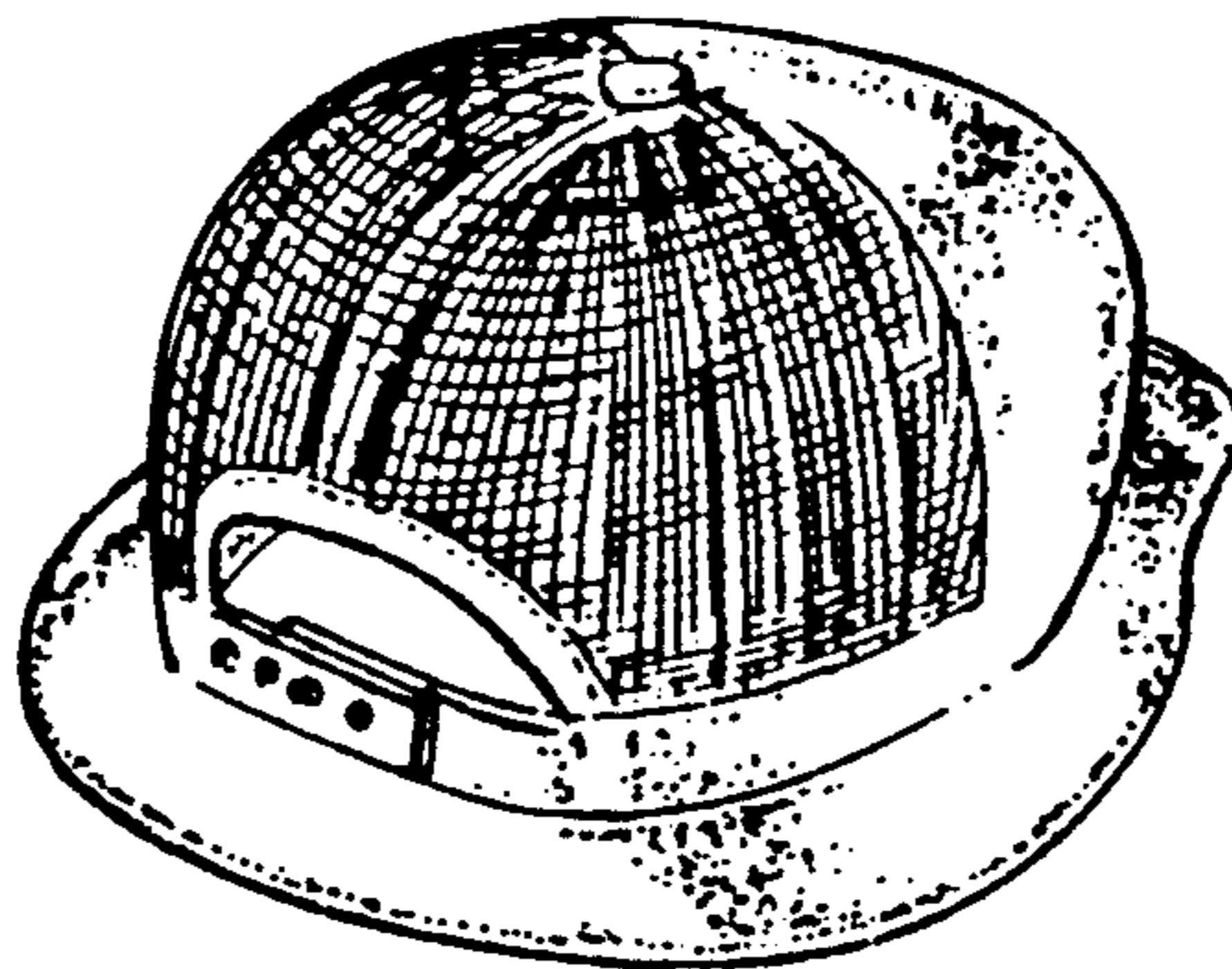

FIG. 3

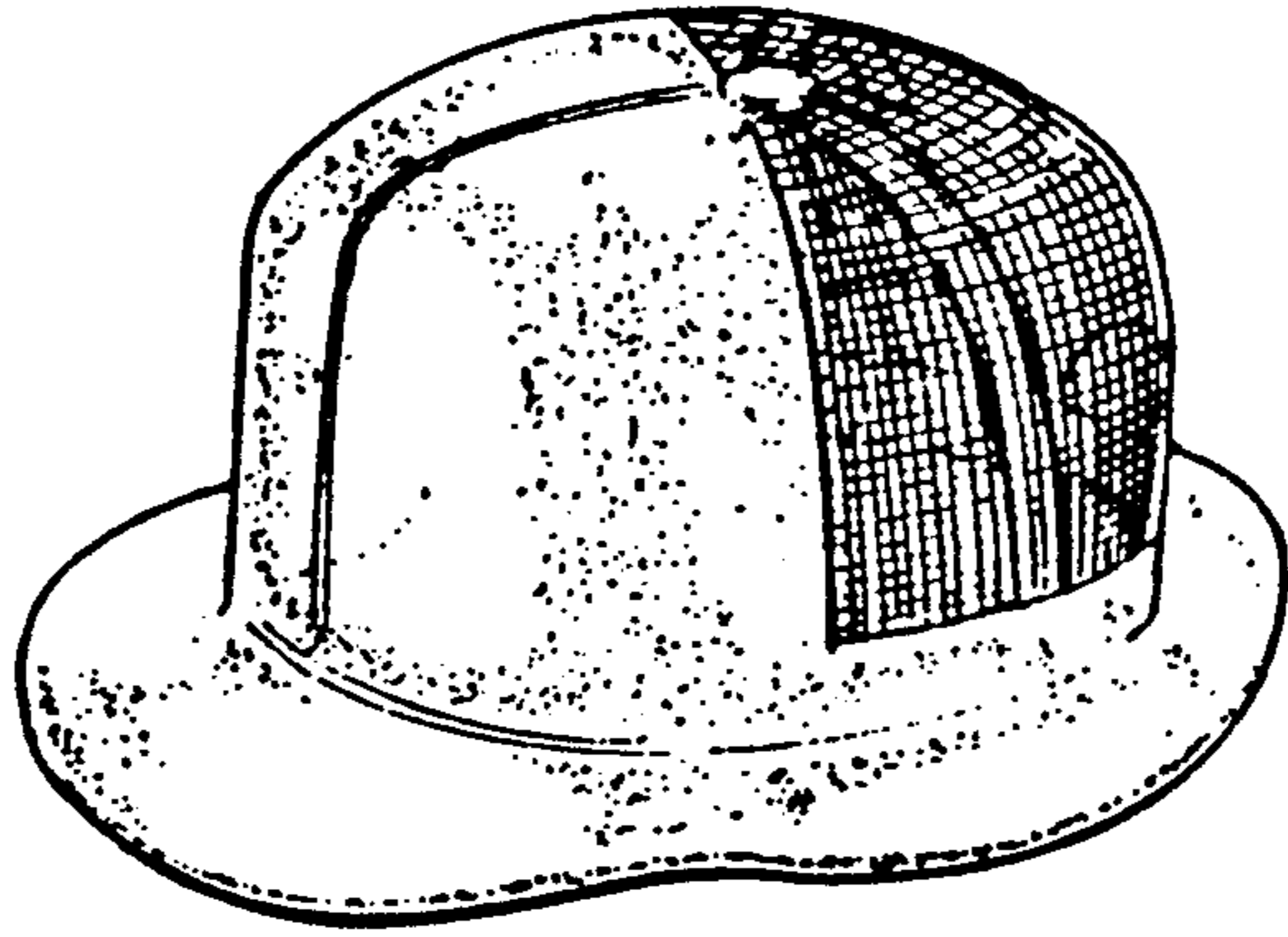

FIG. 4

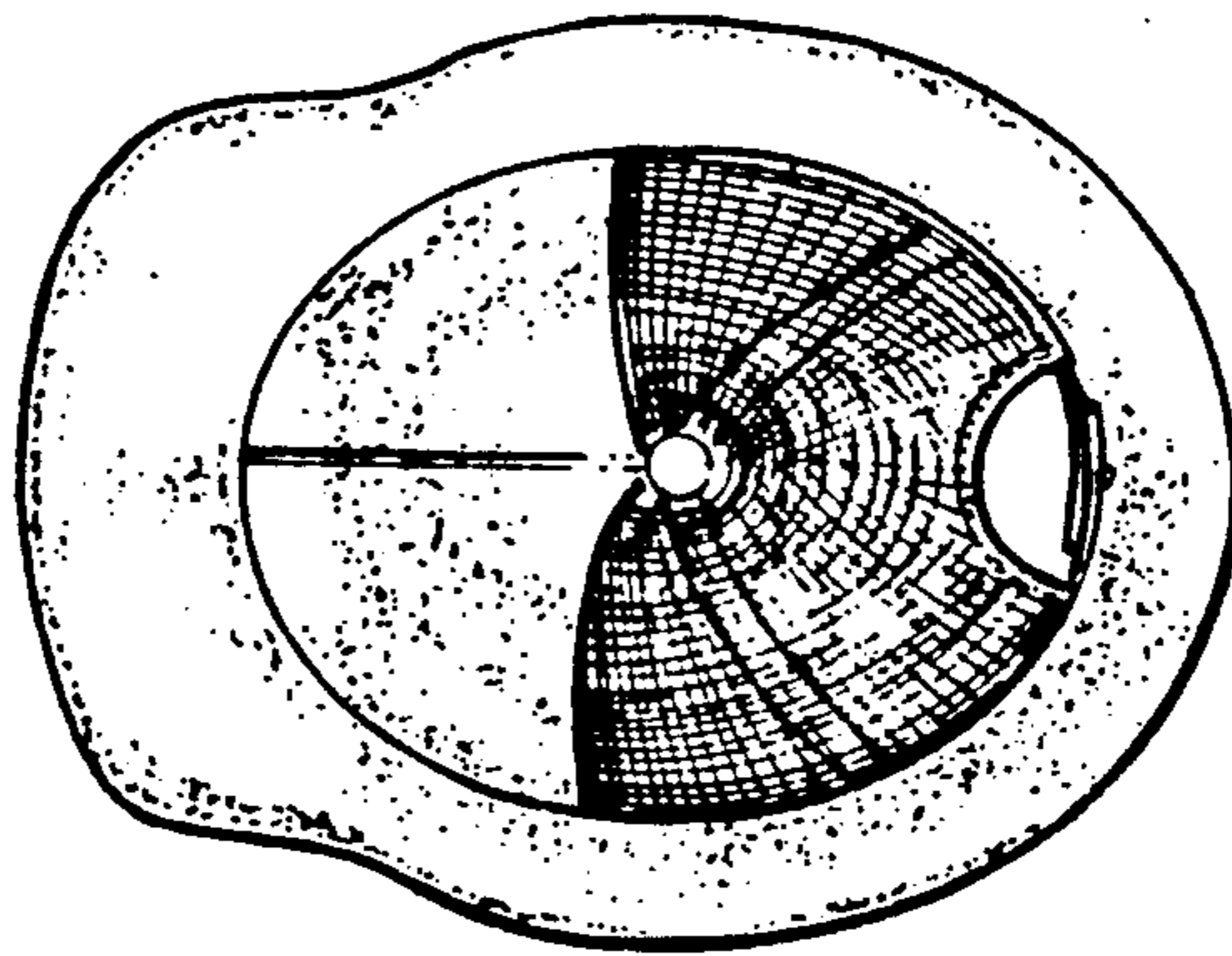

FIG. 5

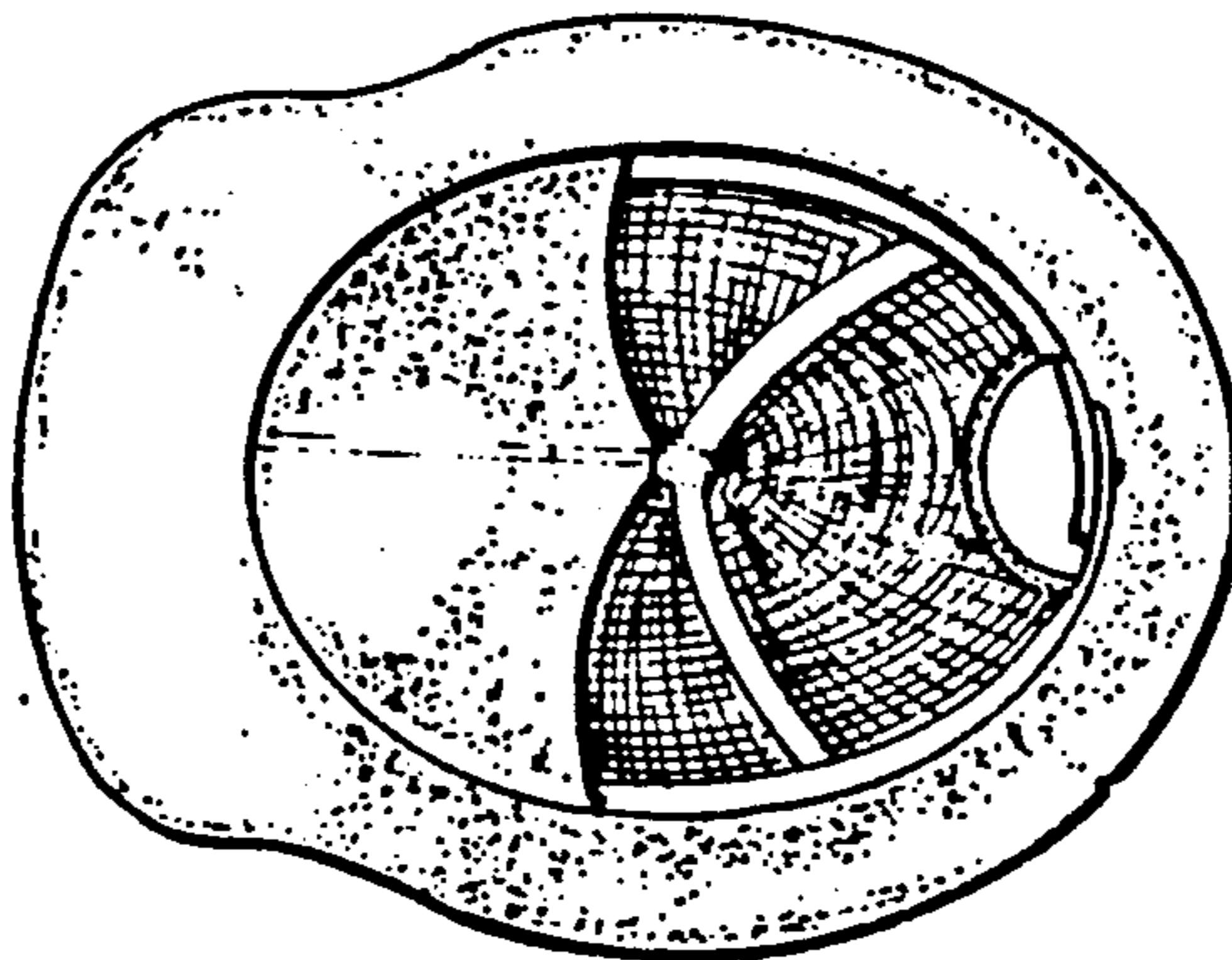

FIG. 6

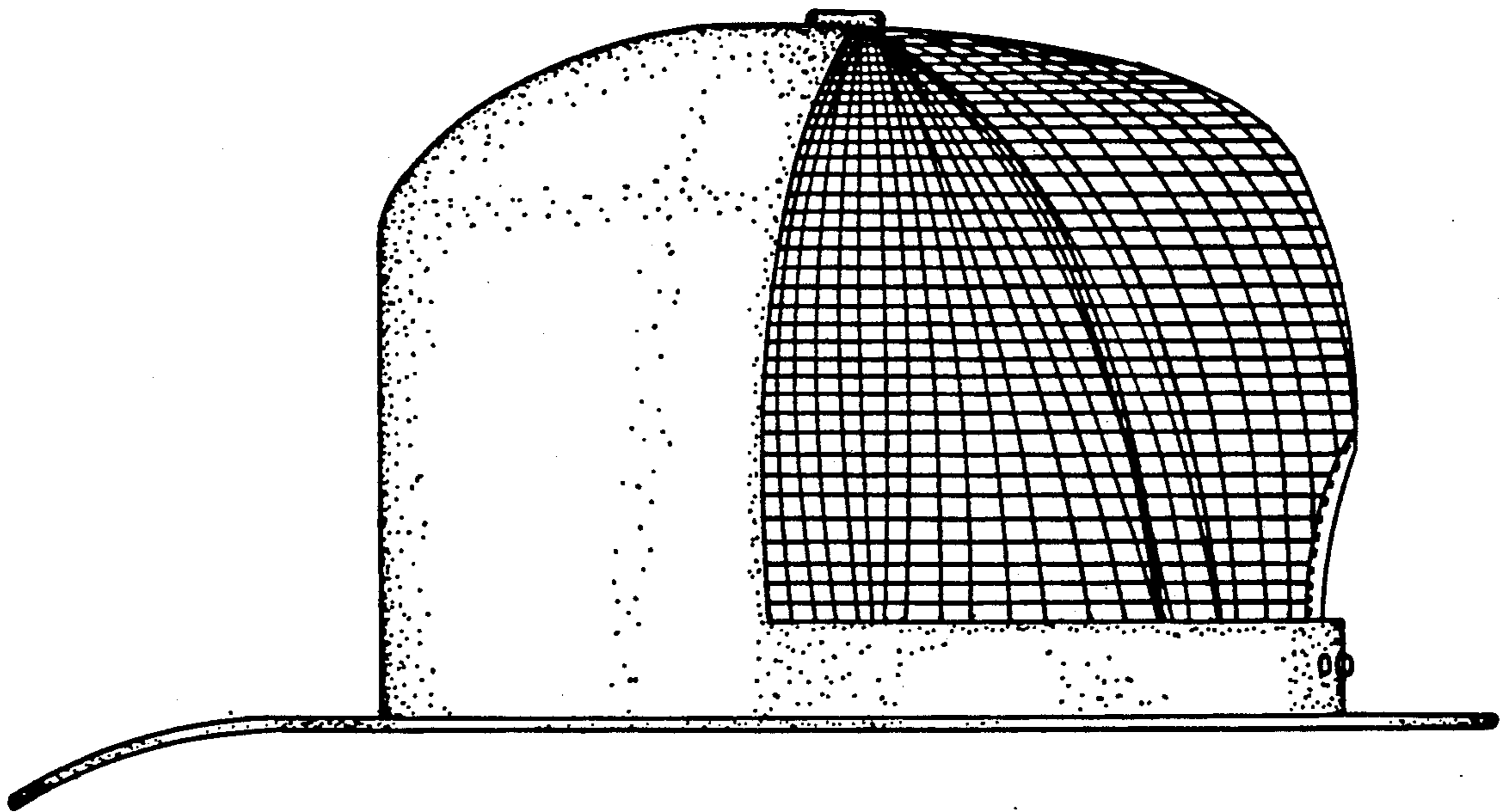

FIG. 7