

[54] COMBINED CANDLESTICK AND PLANT HOLDER

[76] Inventor: Roger A. Kazanowski, 30425 W. Eight Mile, Livonia, Mich. 48152

[**] Term: 14 Years

[21] Appl. No.: 368,226

[22] Filed: Jun. 19, 1989

[52] U.S. Cl. D26/10; D11/144; D11/155; D26/55

[58] Field of Search D11/143, 144, 155, 156; D26/55, 10, 9, 11; 431/297; 47/41.01

[56] References Cited

U.S. PATENT DOCUMENTS

- D. 121,759 8/1940 Bennett D26/11
- D. 176,616 1/1956 Kaufman et al. D26/10
- D. 273,138 3/1984 Kaufmann D25/55

- 2,876,587 3/1959 Saks et al. D11/144
- 3,303,610 2/1967 Erbguth D11/144

Primary Examiner—B. J. Bullock
Attorney, Agent, or Firm—Basile and Hanlon

[57] CLAIM

The ornamental design for a combined candlestick and plant holder, as shown and described.

DESCRIPTION

FIG. 1 is a front elevational view of the combined candlestick and plant holder embodying my new design, the candle and lamp shade being shown in broken lines for illustrative purposes only;

FIG. 2 is a rear elevational view thereof;

FIG. 3 is a left side elevational view thereof;

FIG. 4 is a right side elevational view thereof;

FIG. 5 is a top plan view thereof; and

FIG. 6 is a bottom plan view thereof.

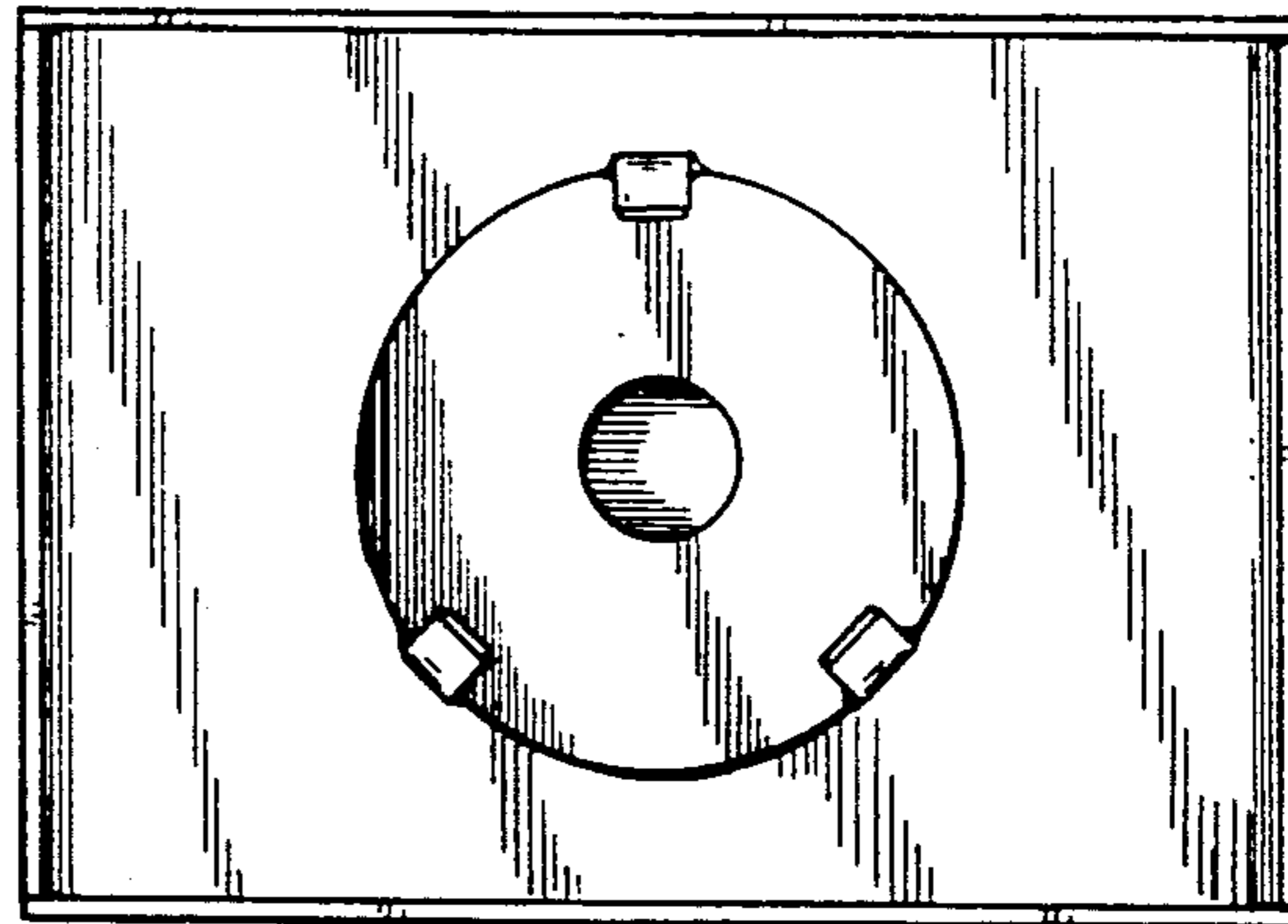
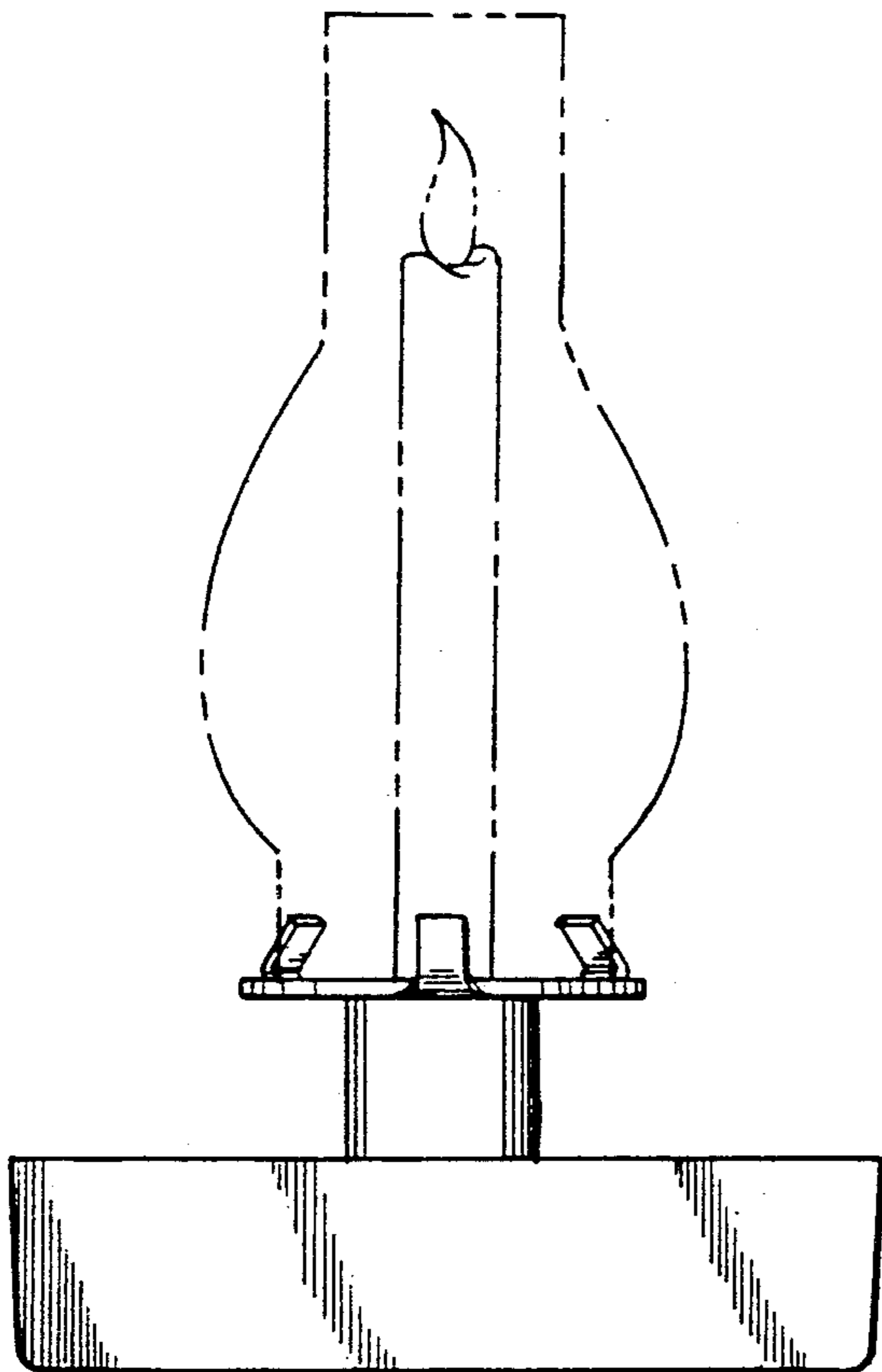

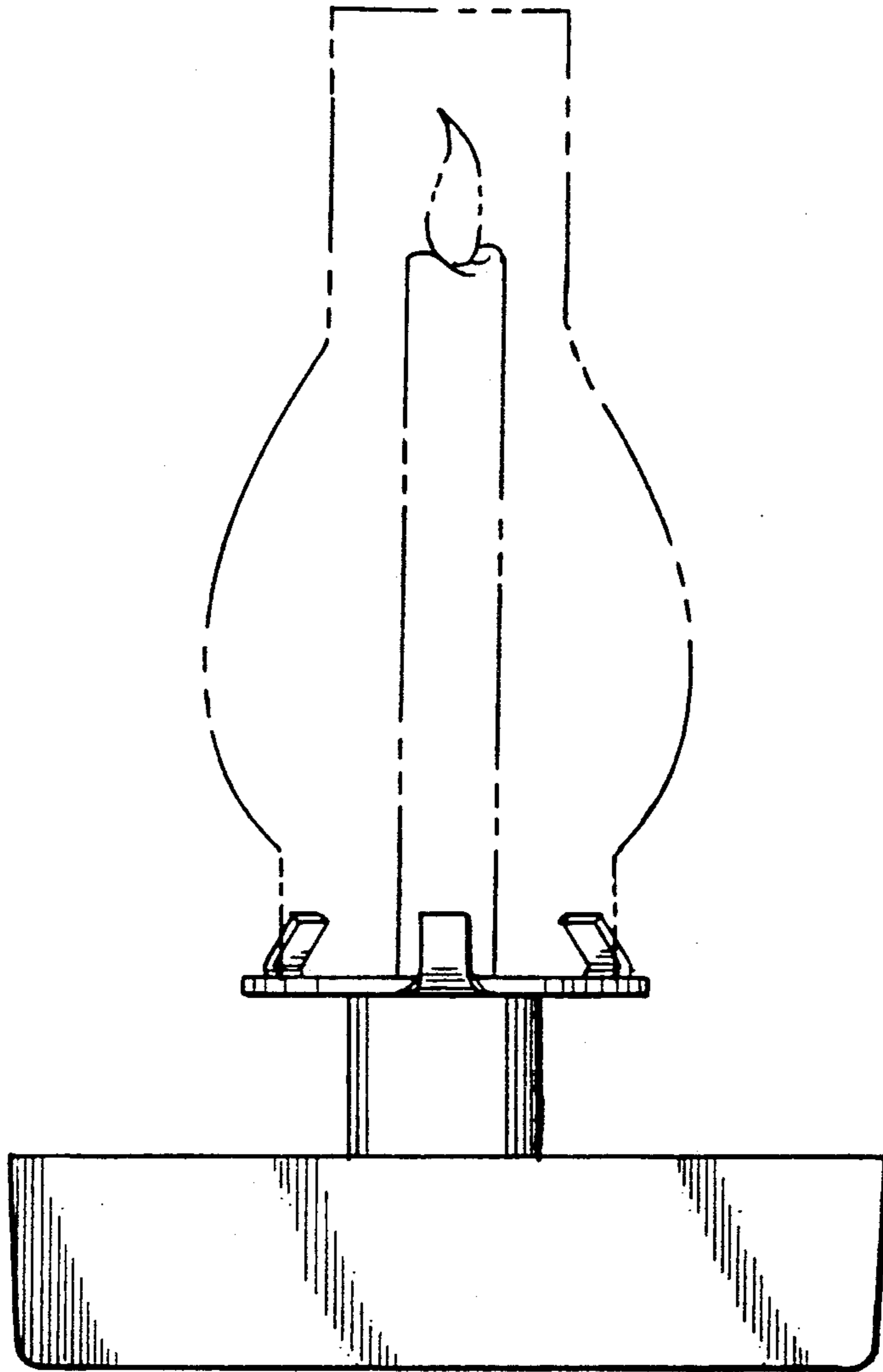

FIG-1

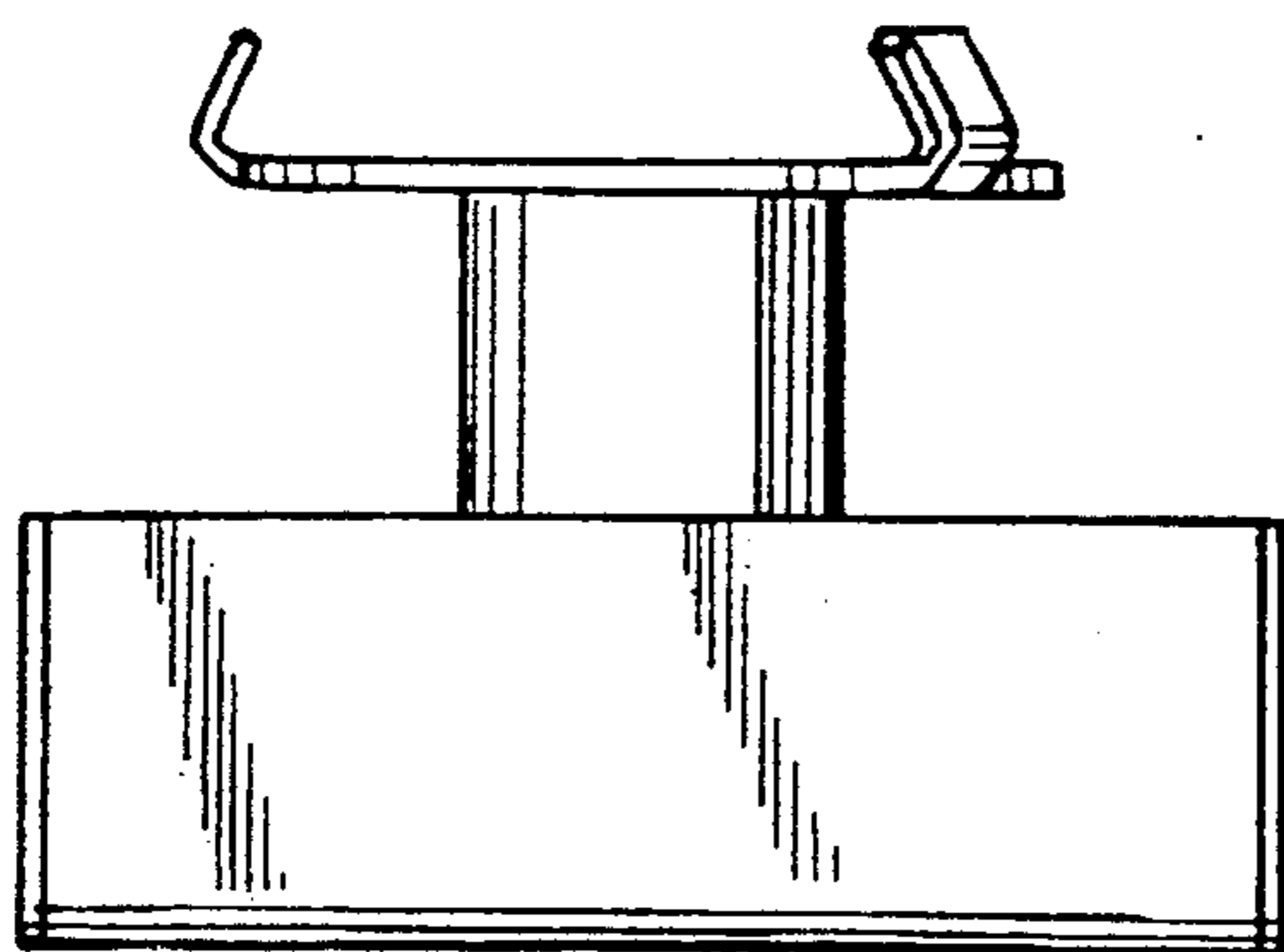

FIG-3

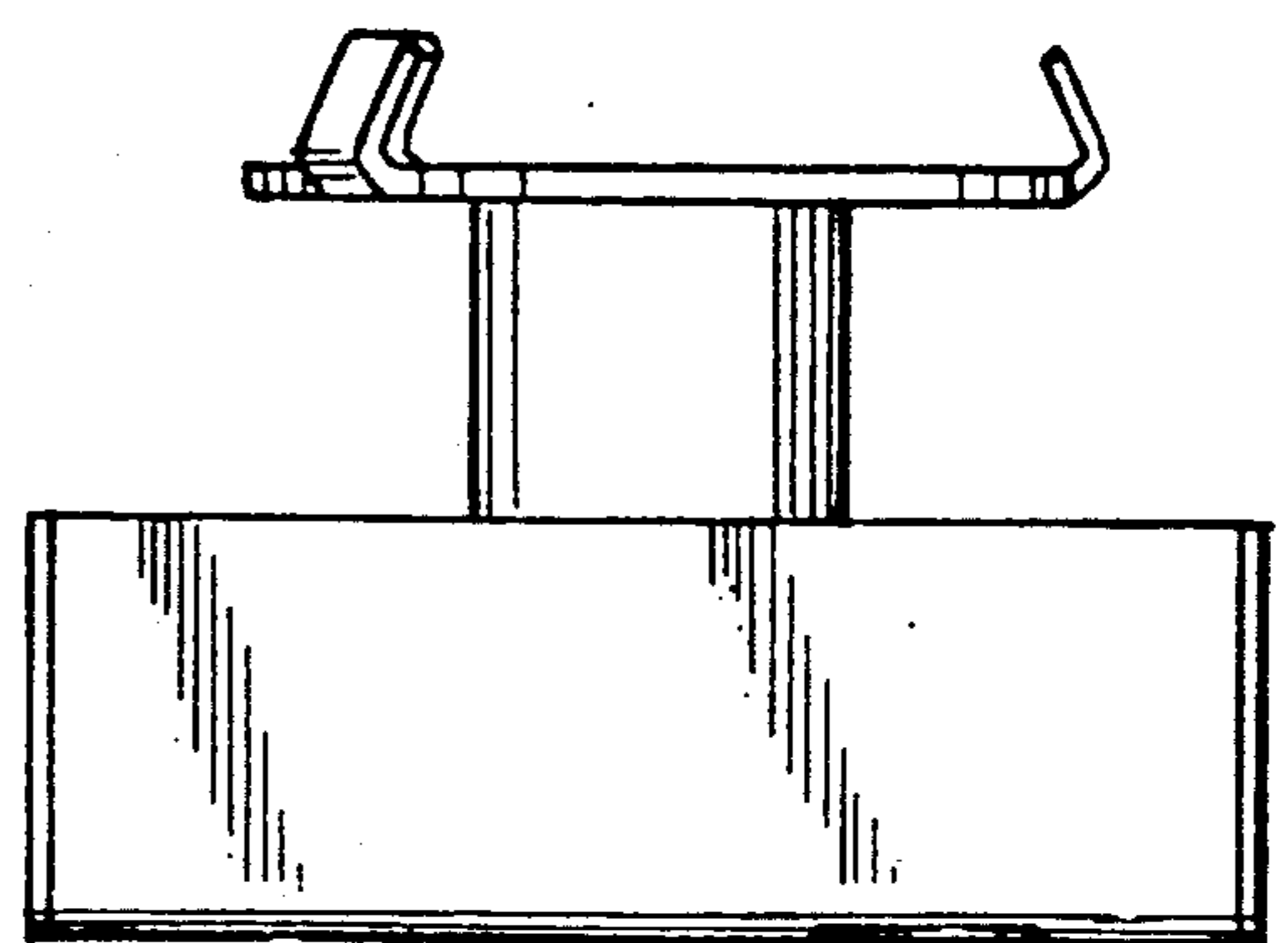

FIG-4

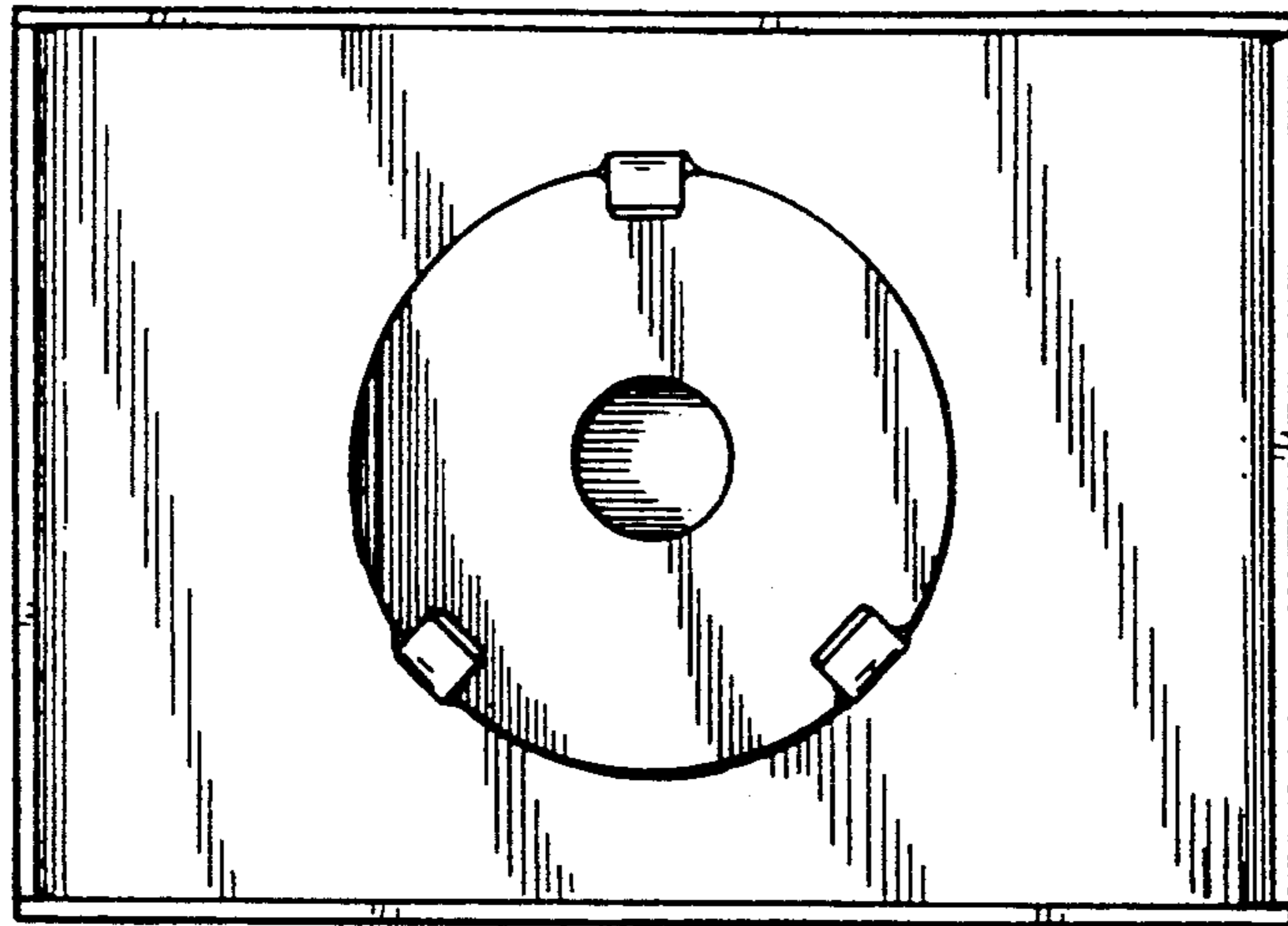

FIG-5

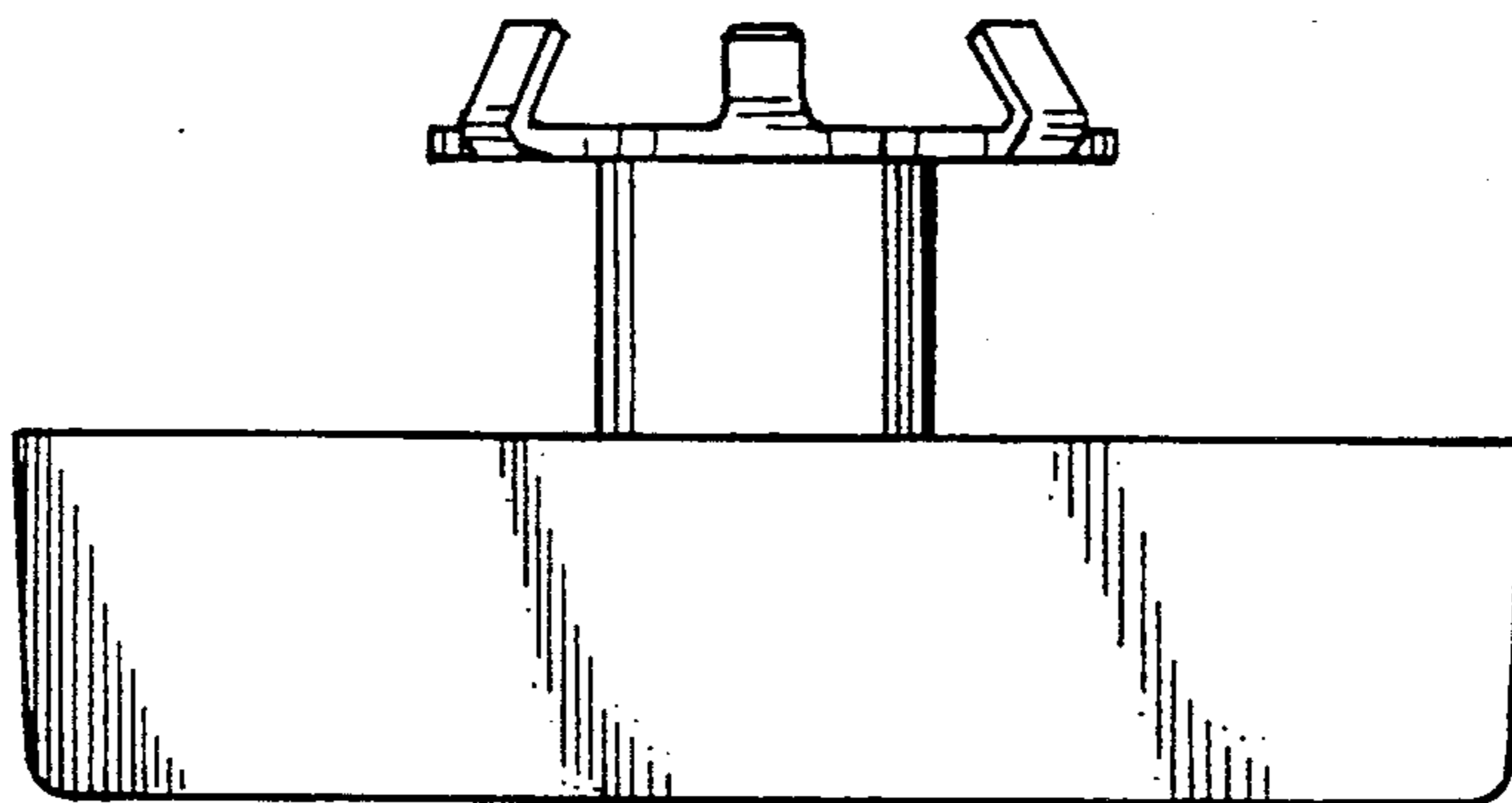

FIG-2

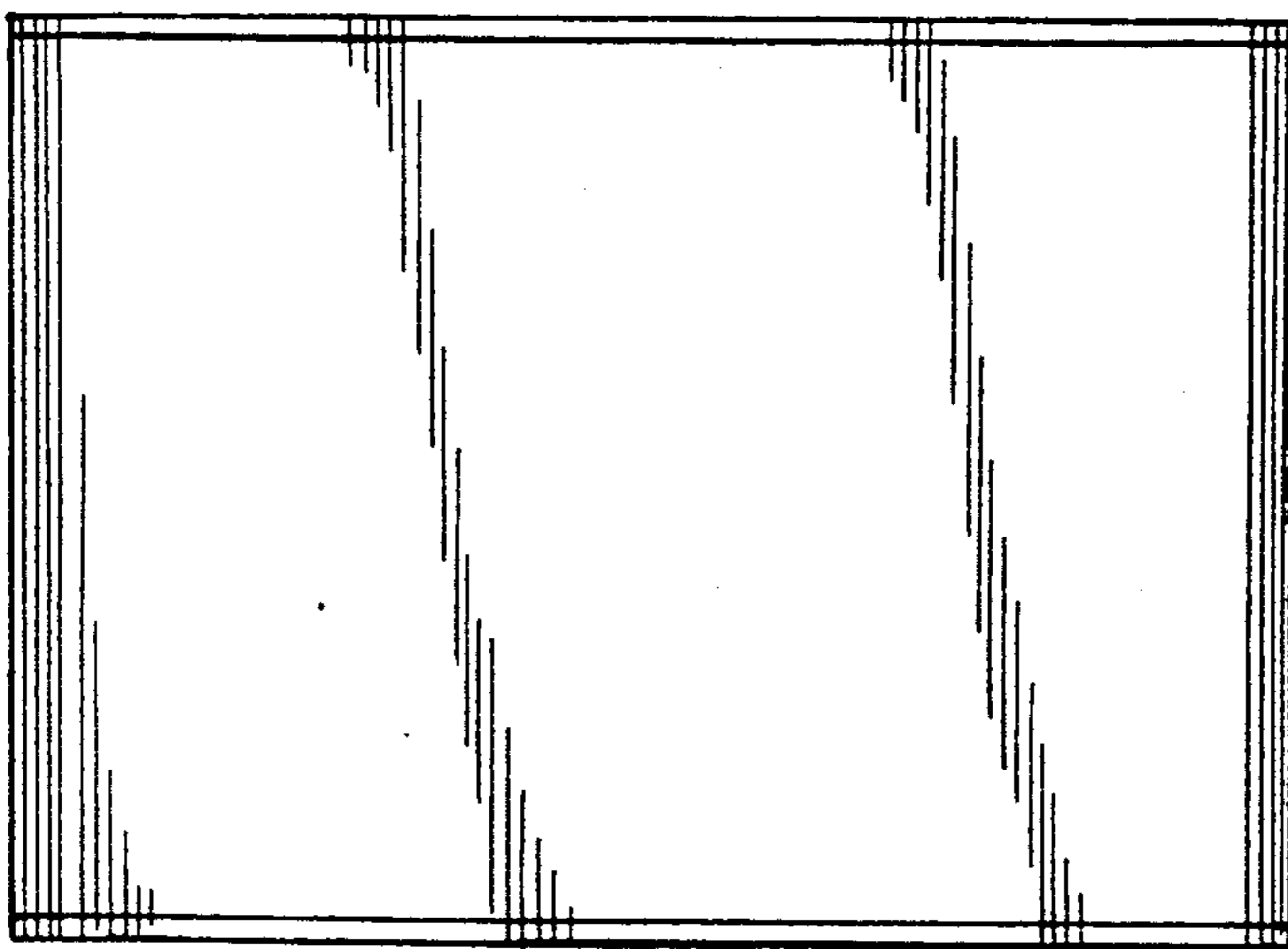

FIG-6