

[54] FIREPLACE HEARTH COVER

[76] Inventor: Lisa A. Lytle, 8159 S. 8th,
Kalamazoo, Mich. 49009

[**] Term: 14 Years

[21] Appl. No.: 355,372

[22] Filed: May 23, 1989

[52] U.S. Cl. D23/403; D6/610

[58] Field of Search D6/595, 610; 126/500;
150/154, 158, 165; 5/493; D23/403

[56] References Cited

U.S. PATENT DOCUMENTS

D. 157,790	3/1950	Rindt	D6/595
D. 309,777	8/1990	Woods	D23/403
D. 309,945	8/1990	Hicks	D23/403
4,787,366	11/1988	Bell	126/500

4,865,015	9/1989	Hasty et al.	126/500
4,867,135	9/1989	Stecker	126/500
4,922,891	5/1990	King	126/500 X

Primary Examiner—Brian N. Vinson
Attorney, Agent, or Firm—Leon Gildea

[57] CLAIM

The ornamental design for a fireplace hearth cover, as shown and described.

DESCRIPTION

FIG. 1 is a front elevational view of a fireplace hearth cover showing my new design;

FIG. 2 is a rear elevational view thereof;

FIG. 3 is a left side elevational view thereof;

FIG. 4 is a right side elevational view thereof;

FIG. 5 is a top plan view thereof; and,

FIG. 6 is a bottom plan view thereof.

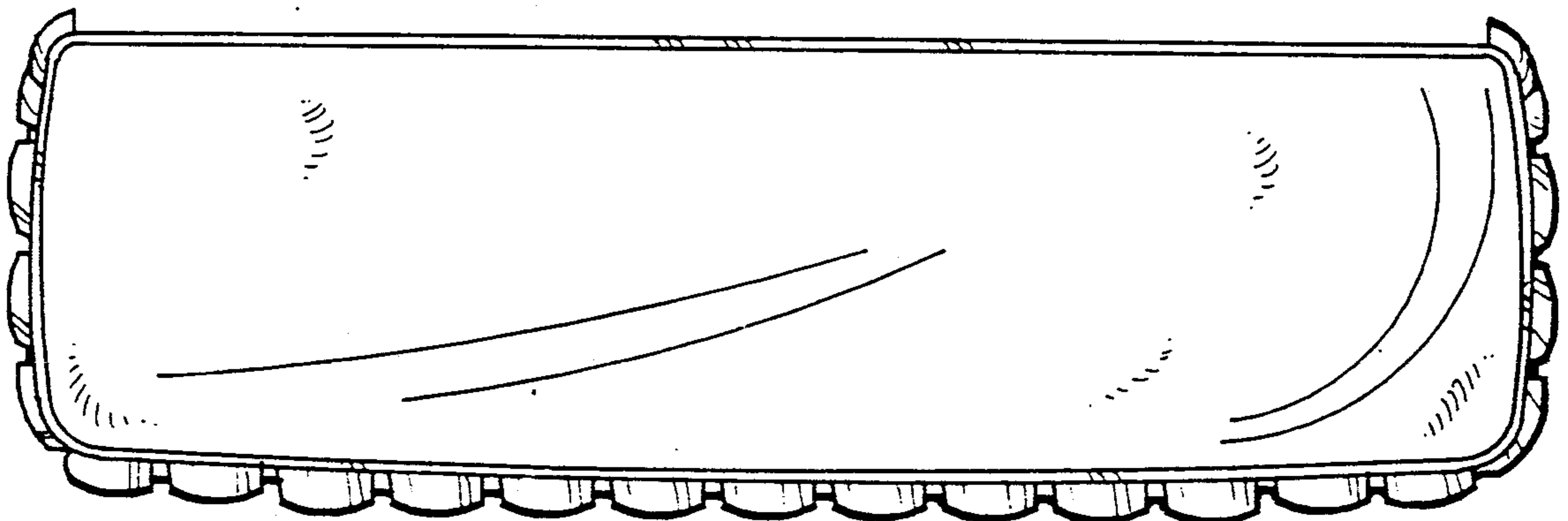
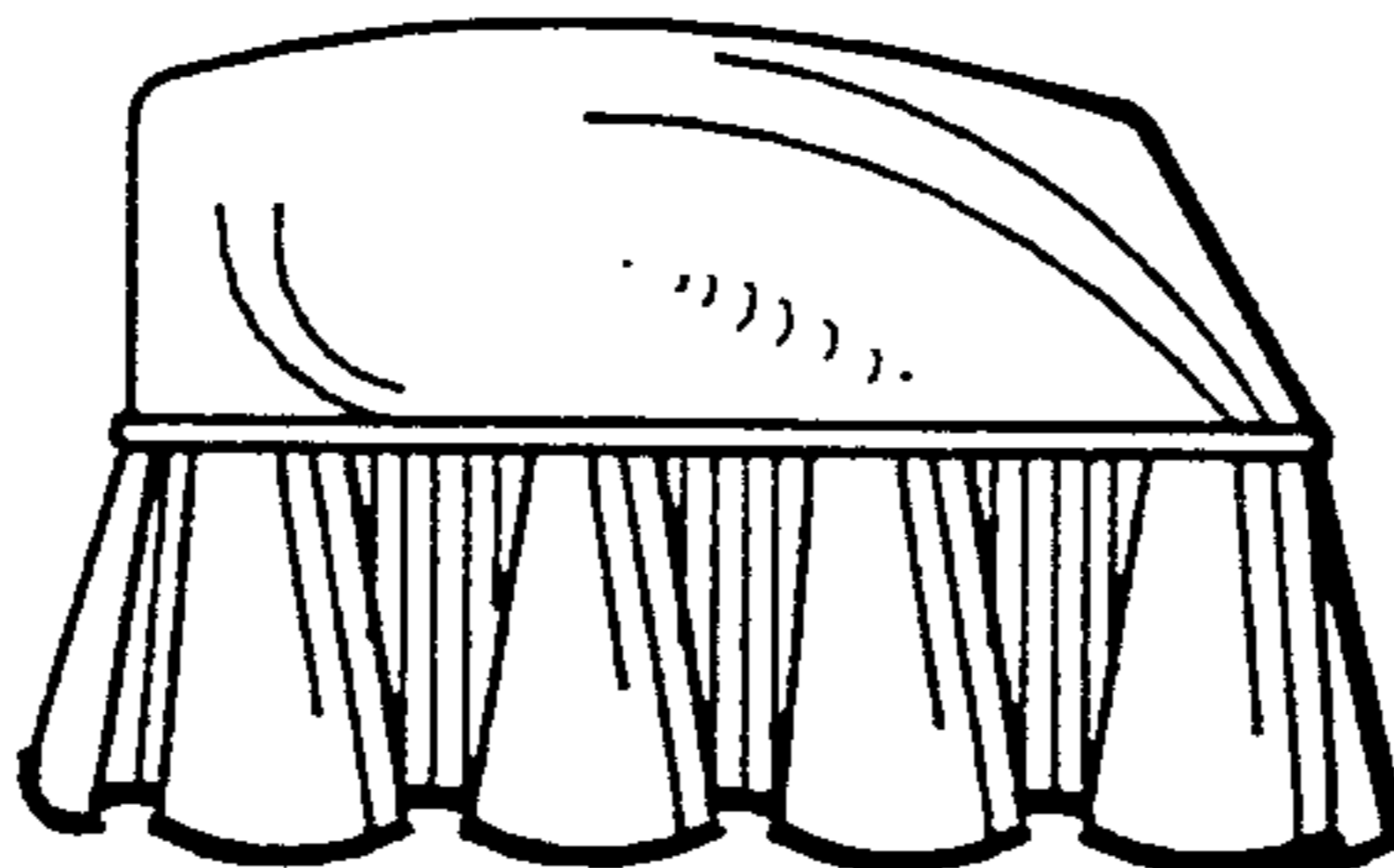
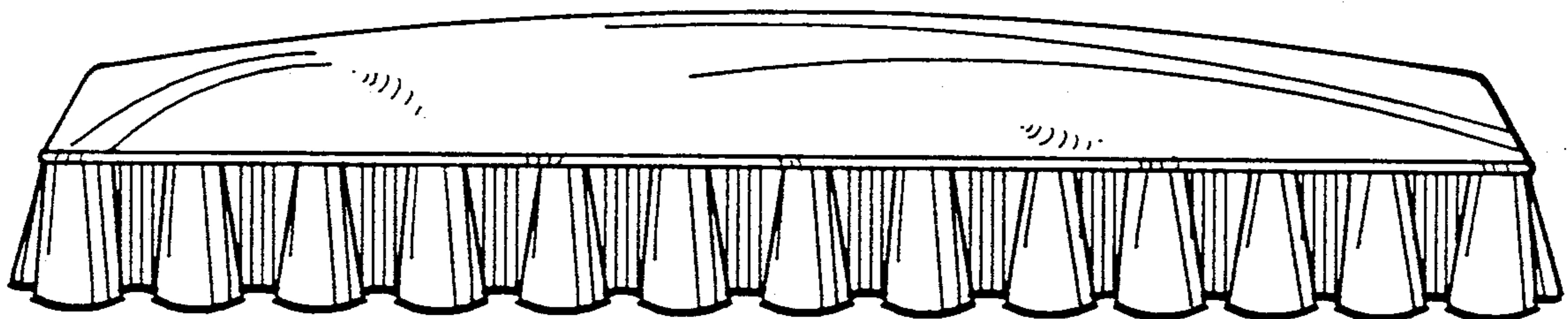

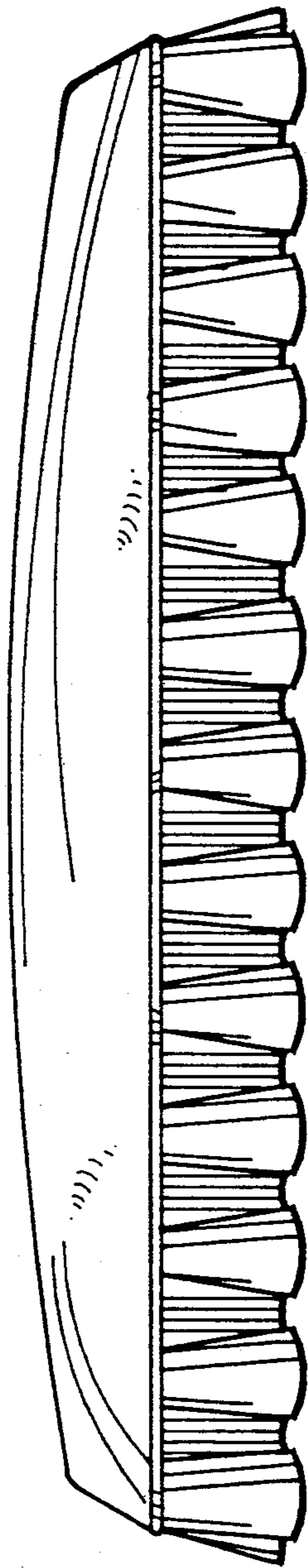

Fig. 1

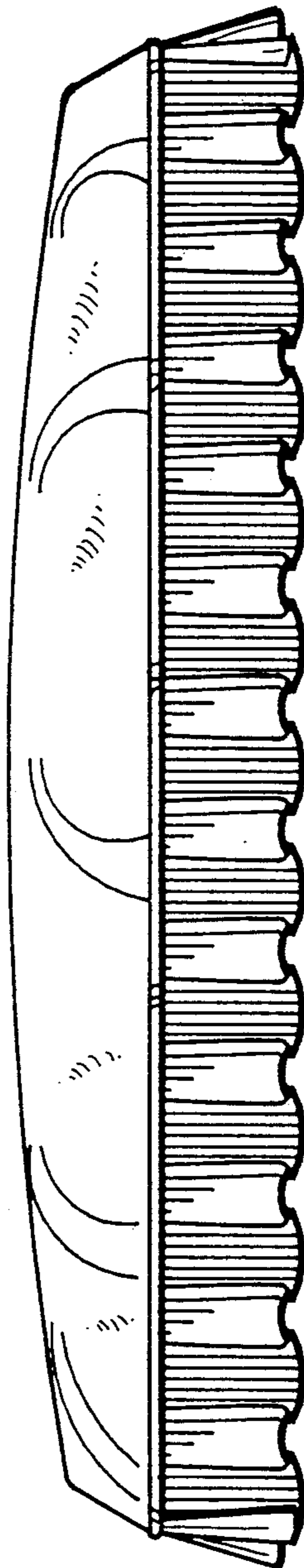

Fig. 2

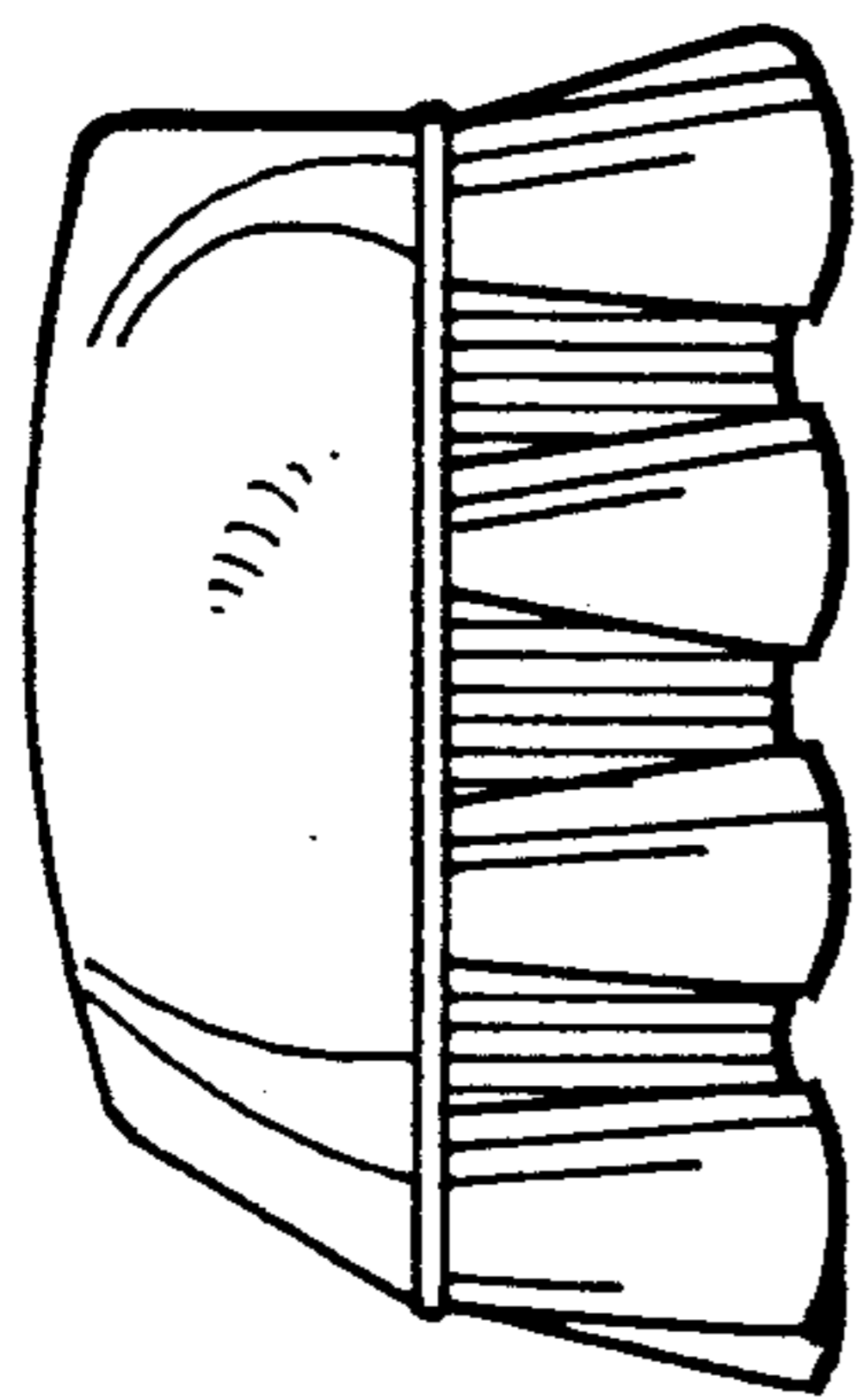

Fig. 3

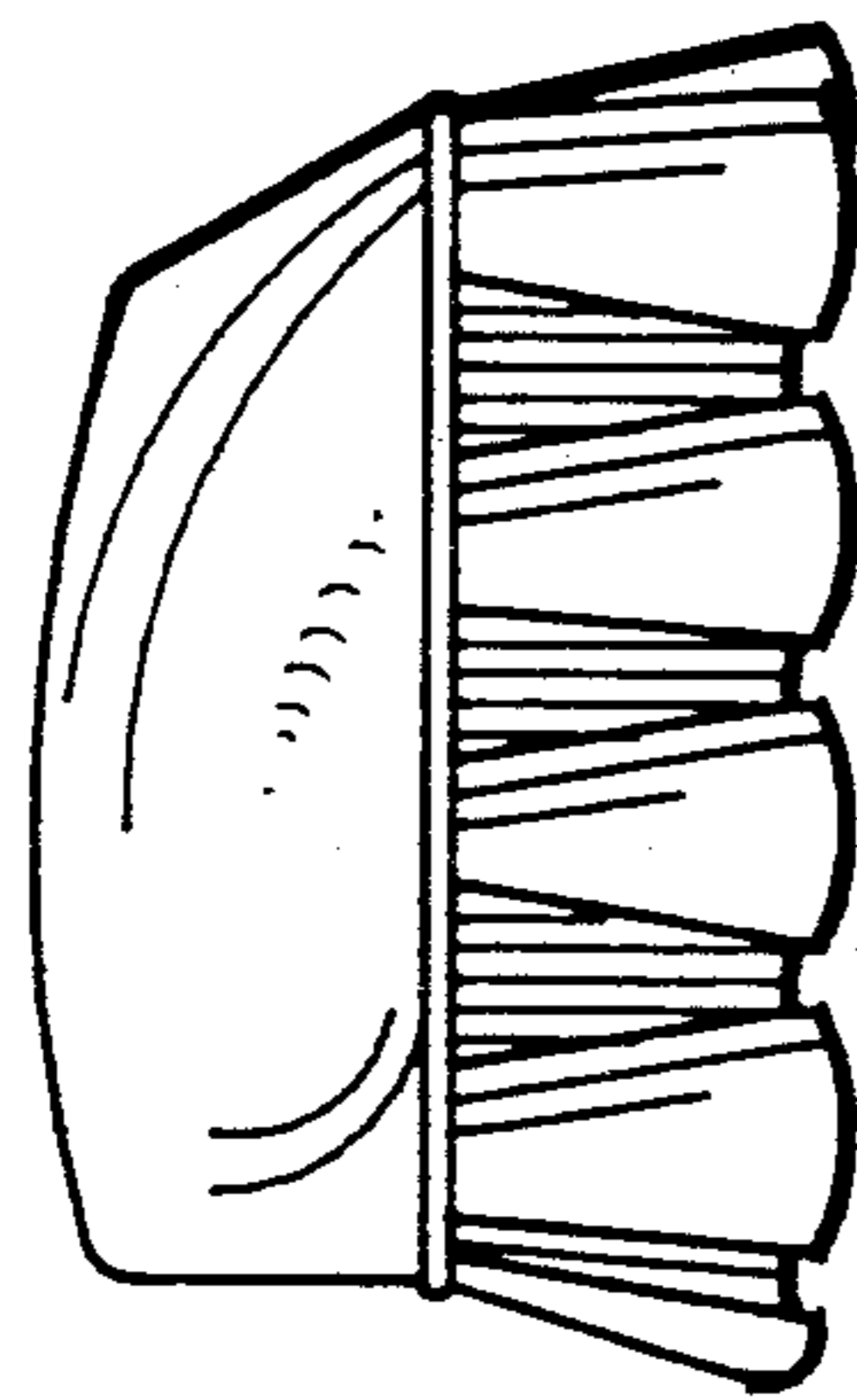

Fig. 4

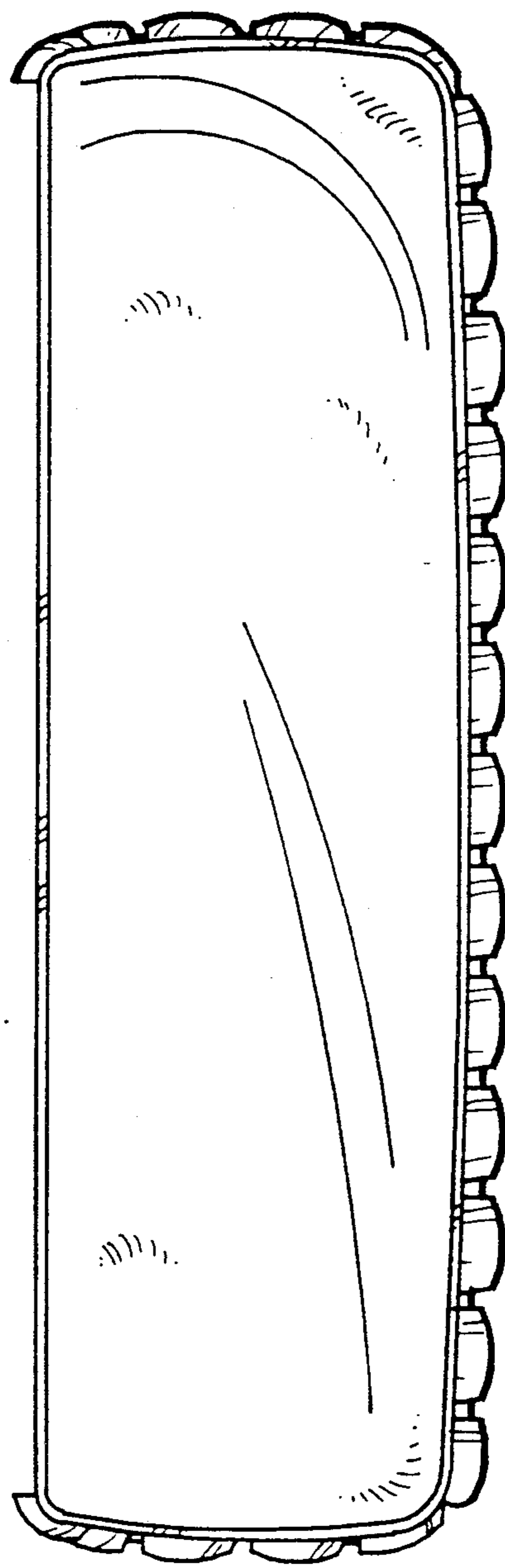

Fig. 5

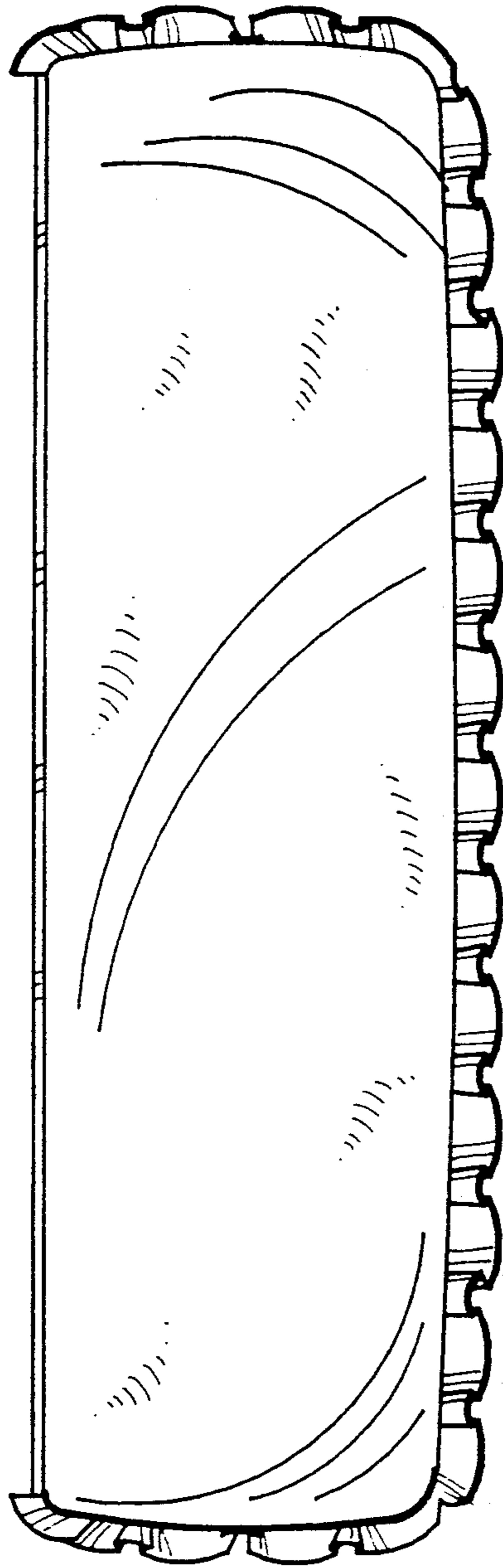

Fig. 6