

[54] GREETING CARD

[76] Inventor: Donald E. LeBlanc, 185 Clover  
Place, Kitchener, Ontario, Canada,  
N2A 1P3

[\*\*] Term: 14 Years

[21] Appl. No.: 430,477

[22] Filed: Nov. 2, 1989

[52] U.S. Cl. .... D19/1

[58] Field of Search ..... D19/1, 2, 8, 6, 7;  
229/92.8, 92.3; 206/423, 813, 457; 40/124.1,  
158 R, 594; 281/15.1

2,111,520 3/1938 White ..... 40/124.1  
4,200,222 4/1980 Feuer ..... 40/124.1 X

FOREIGN PATENT DOCUMENTS

1174762 5/1957 France ..... D9/315 X

Primary Examiner—Wallace R. Burke  
Assistant Examiner—Pam Schmidt  
Attorney, Agent, or Firm—Anthony Asquith & Co.

[57] CLAIM

The ornamental design for a greeting card, as shown  
and described.

DESCRIPTION

FIG. 1 is a top plan view of a greeting card showing my  
new design, the broken lines shown represent a conven-  
tional fold line;

FIG. 2 is an enlarged right side elevational view, the  
undisclosed left side being substantially the same;

FIG. 3 is a greatly enlarged bottom plan view, the un-  
disclosed top being substantially the same; and

FIG. 4 is a front perspective view thereof, in a folded  
position, the undisclosed rear being flat and plain.

[56] References Cited

U.S. PATENT DOCUMENTS

D. 278,833	5/1985	Harley	.....	D19/1
282,731	8/1883	Johnson	.....	206/457 X
508,149	11/1893	Schumer	.....	40/124.1
1,180,618	4/1916	Stirn	.....	206/457 X
1,633,444	6/1927	Fruitema	.....	206/457 X
1,657,413	1/1928	Schumer	.....	206/457 X
2,074,704	3/1937	Osborne	.....	D19/1 X

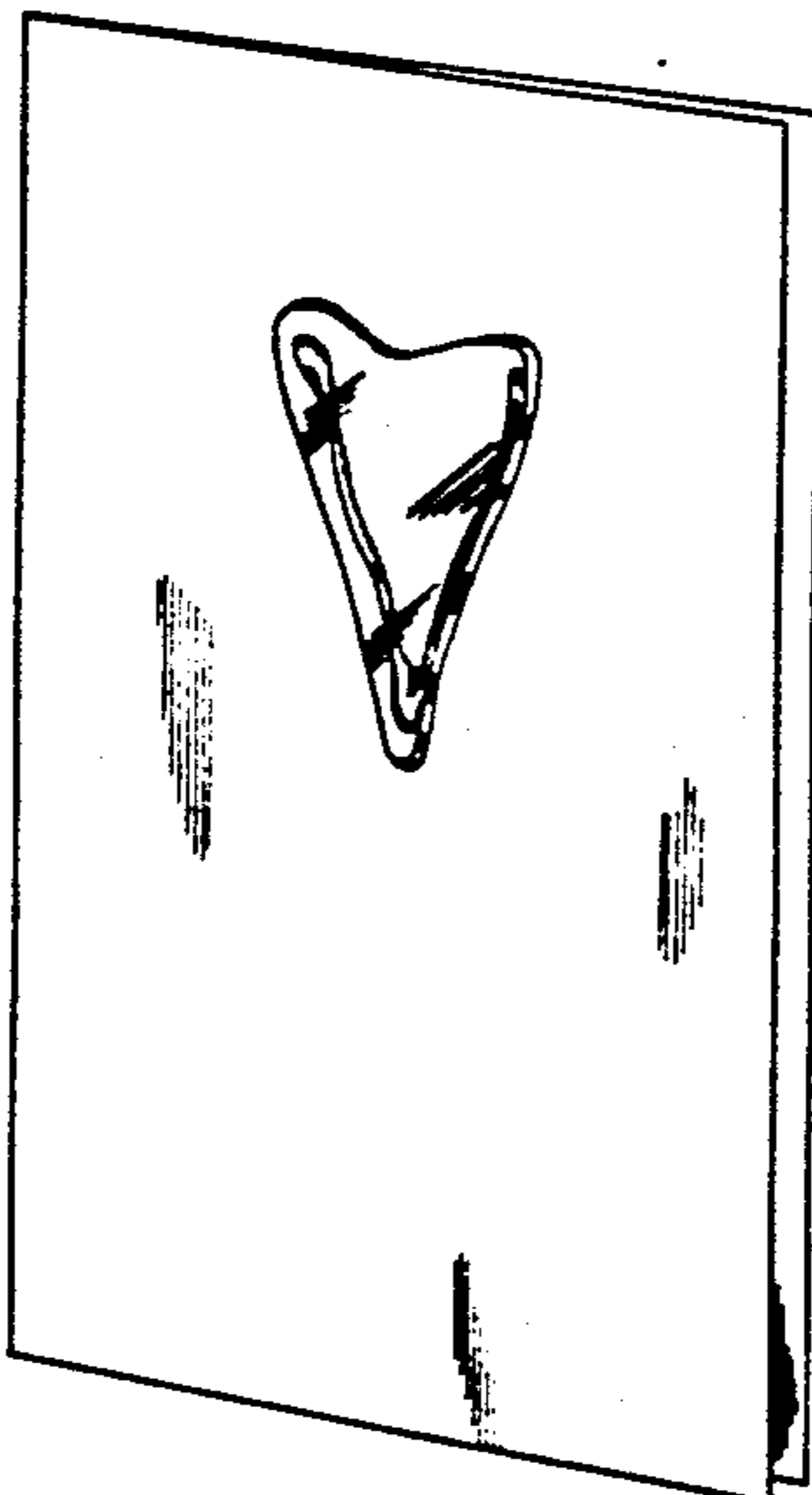
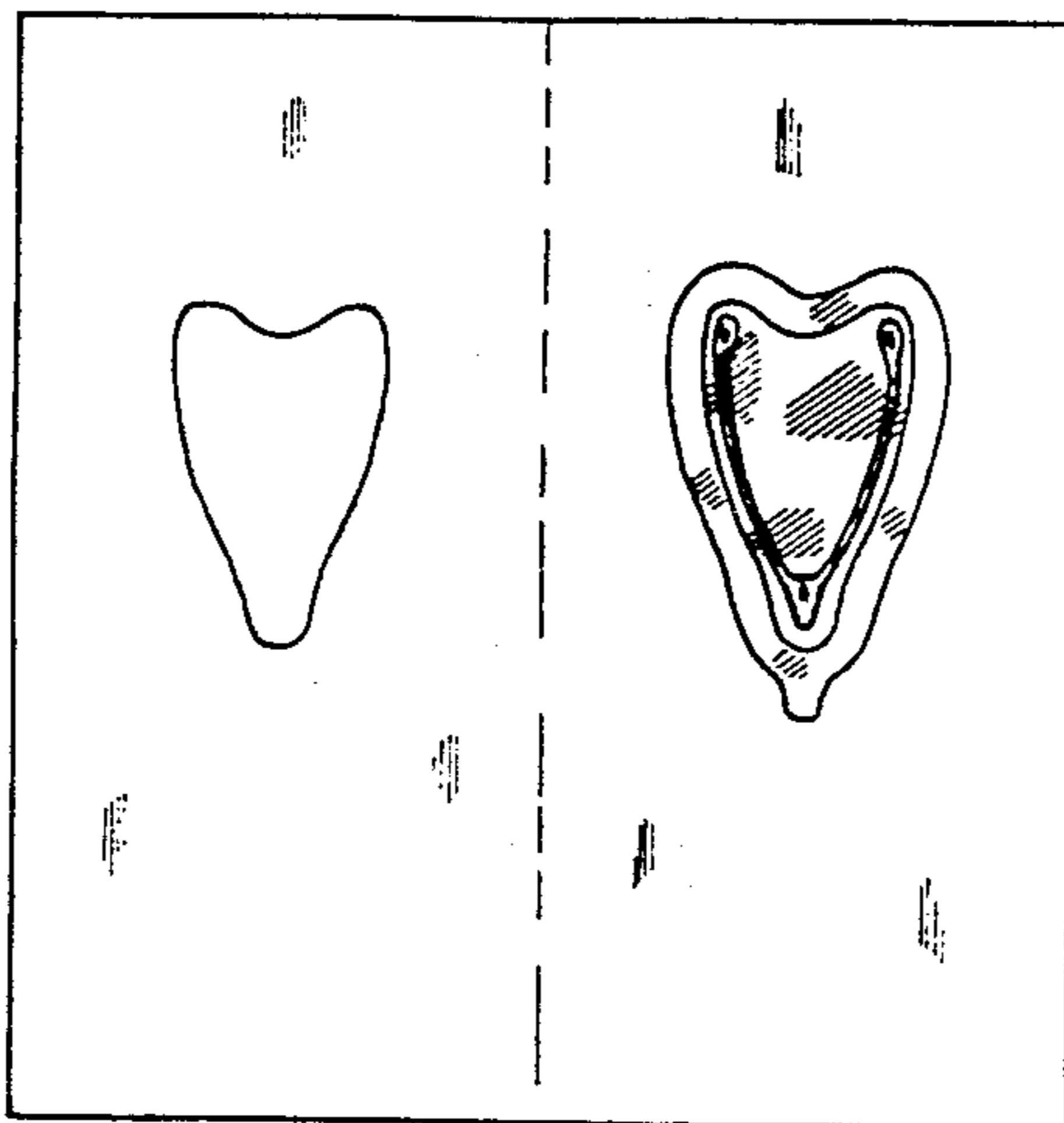

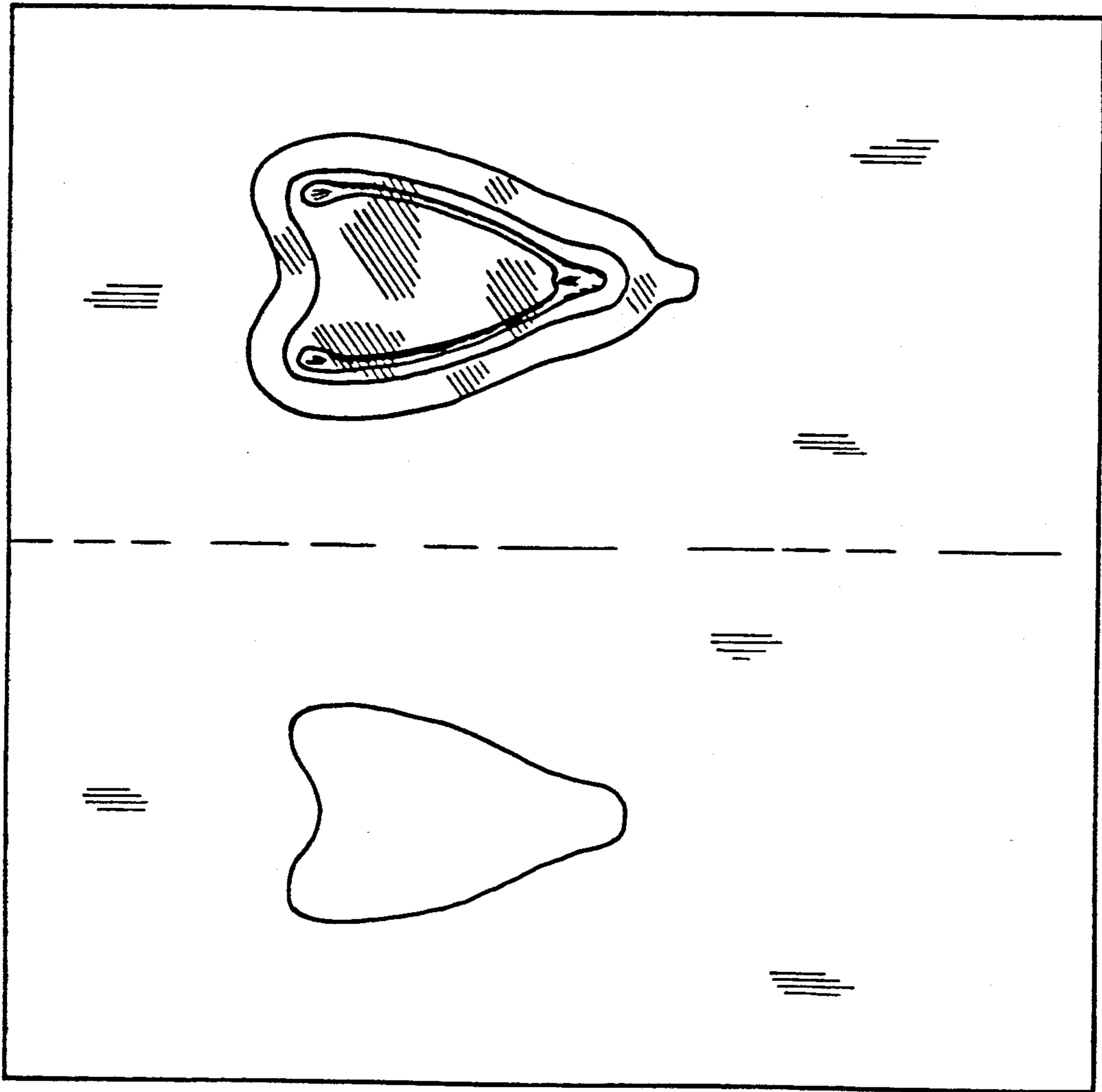

FIG 1

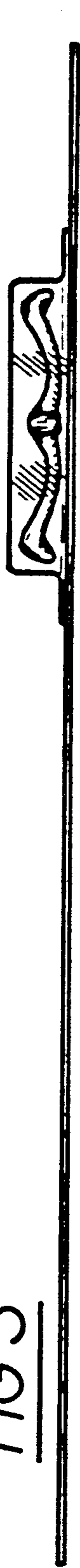

FIG 3



FIG 2

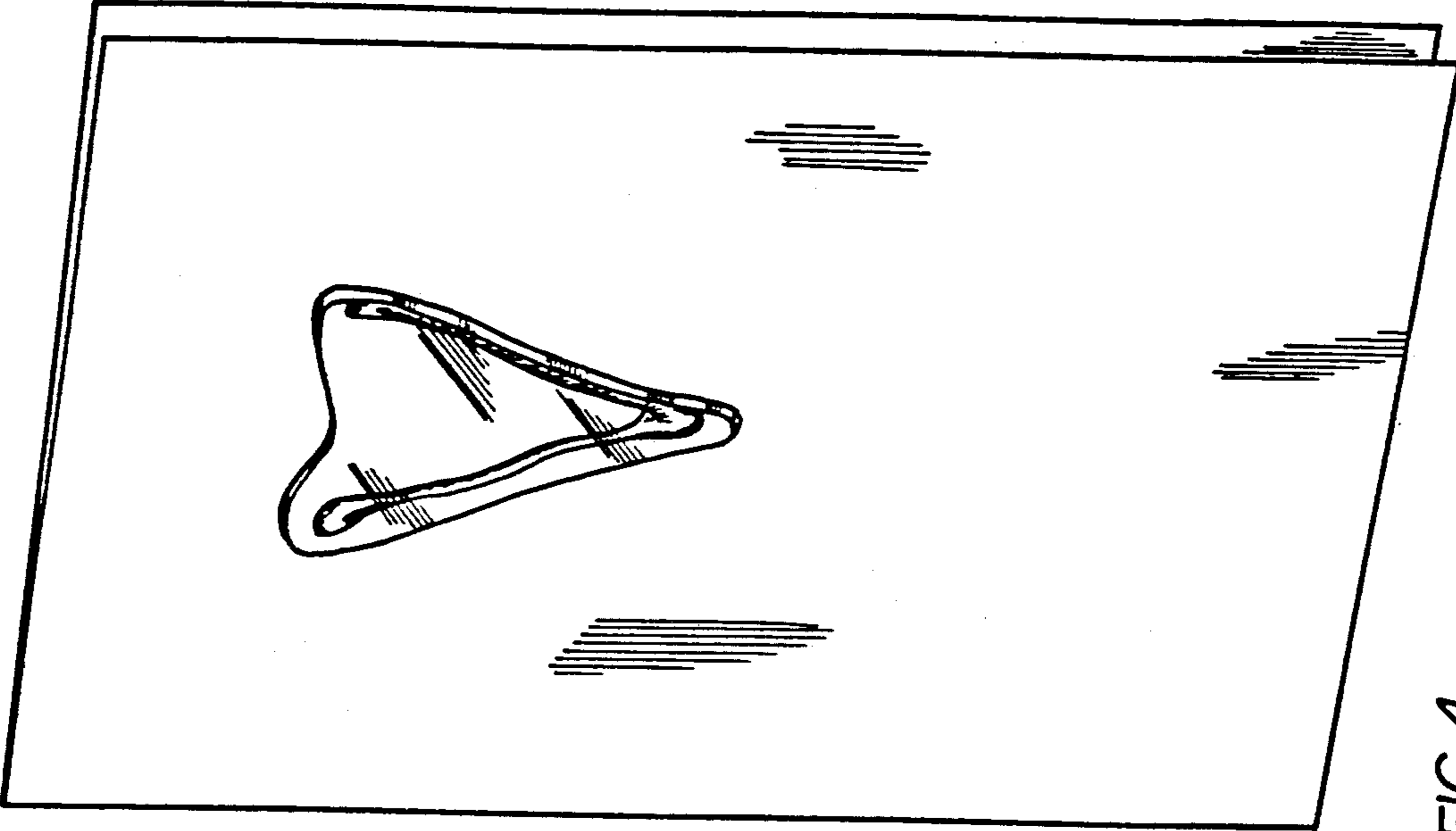

FIG 4