

United States Patent [19]

Sato et al.

[11] Patent Number: **Des. 322,428**

[45] Date of Patent: **** Dec. 17, 1991**

[54] **ARITHMETIC CONTROL UNIT FOR AN ELECTRONIC COMPUTER**

[75] Inventors: **Yasuharu Sato; Kimio Nobeashi**, both of Tokyo, Japan

[73] Assignee: **NEC Corporation**, Tokyo, Japan

[**] Term: **14 Years**

[21] Appl. No.: **449,258**

[22] Filed: **Dec. 11, 1989**

[30] **Foreign Application Priority Data**

Jun. 9, 1989 [JP] Japan 1-21341

[52] U.S. Cl. **D14/100**

[58] Field of Search D14/100, 102, 106, 108, D14/109; D13/184, 199; 200/5 A, 5 R, 6 A, 6 R; 360/97.01-99.12; 361/390-395, 415, 426; 312/138.1, 208

[56] **References Cited**

U.S. PATENT DOCUMENTS

D. 292,515 10/1987 Martin D14/100
D. 293,443 12/1987 Davis et al. D14/100
D. 301,139 5/1989 Sato et al. D14/100

D. 303,110 8/1989 Ji D14/100
D. 304,931 12/1989 Hara et al. D14/100
D. 306,014 2/1990 Loose et al. D14/100
D. 307,135 4/1990 Sato et al. D14/100
D. 311,173 10/1990 Cheng et al. D14/100
D. 311,729 10/1990 Uchihori D14/100

Primary Examiner—Wallace R. Burke
Assistant Examiner—Freda S. Nunn
Attorney, Agent, or Firm—Sughrue, Mion, Zinn Macpeak & Seas

[57] CLAIM

The ornamental design for an arithmetic control unit for an electronic computer, as shown and described.

DESCRIPTION

FIG. 1 is a front elevational view of an arithmetic control unit for an electronic computer showing our new design;
FIG. 2 is a rear elevational view thereof;
FIG. 3 is a top plan view thereof;
FIG. 4 is a bottom plan view thereof;
FIG. 5 is a right side elevational view thereof, the left side being a mirror image thereof; and
FIG. 6 is a front, top and right side perspective view thereof.

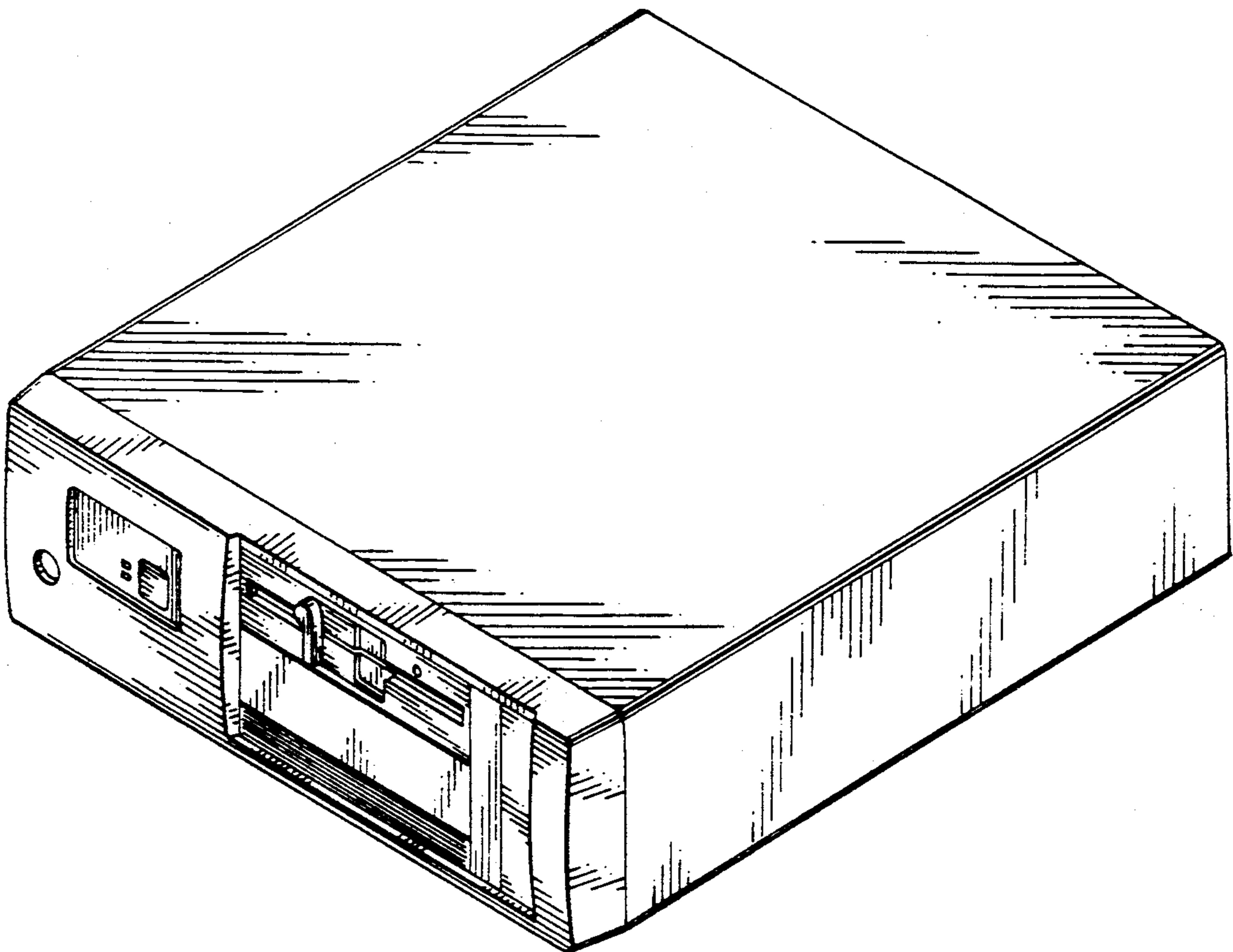

FIG. 1

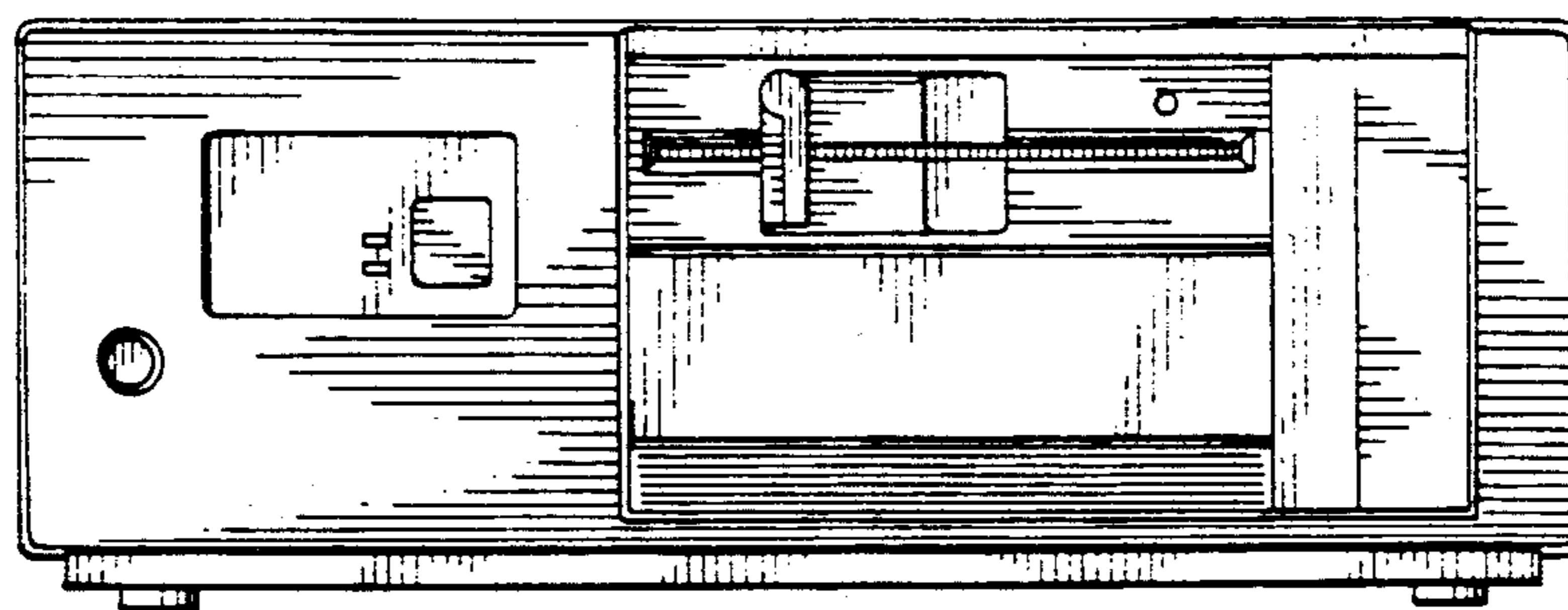

FIG. 2

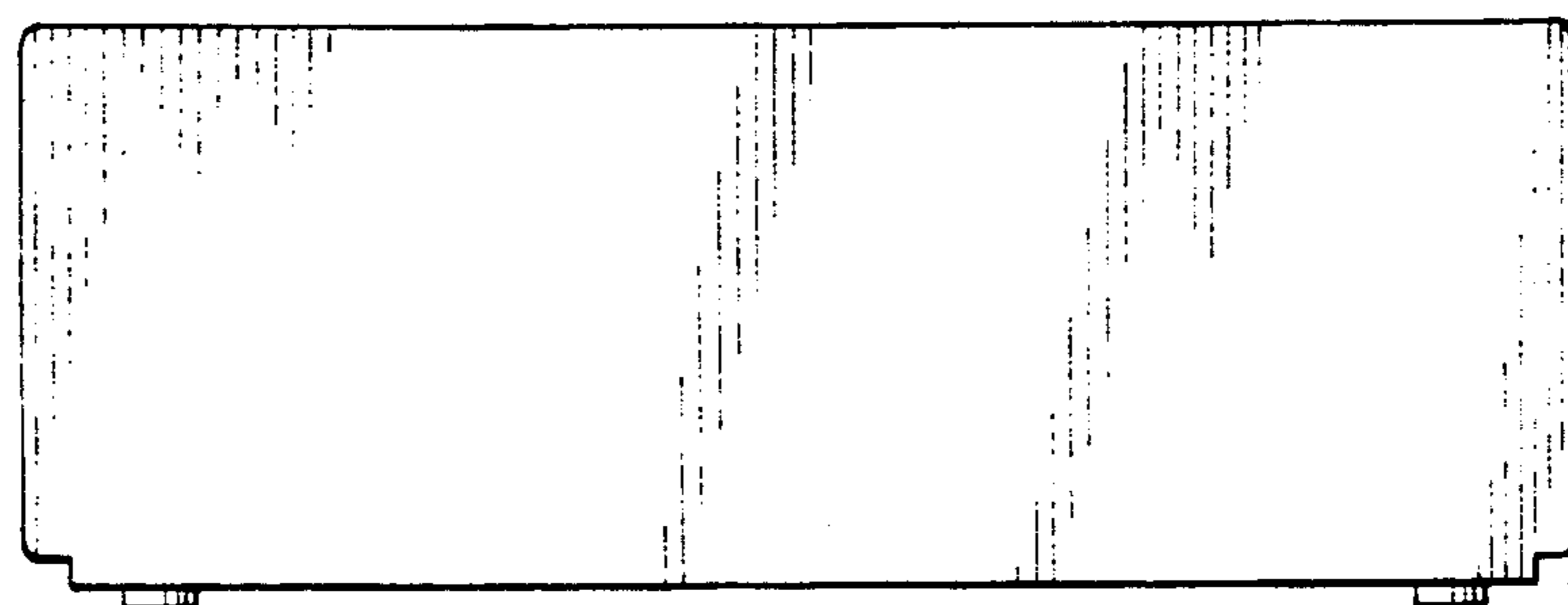

FIG. 3

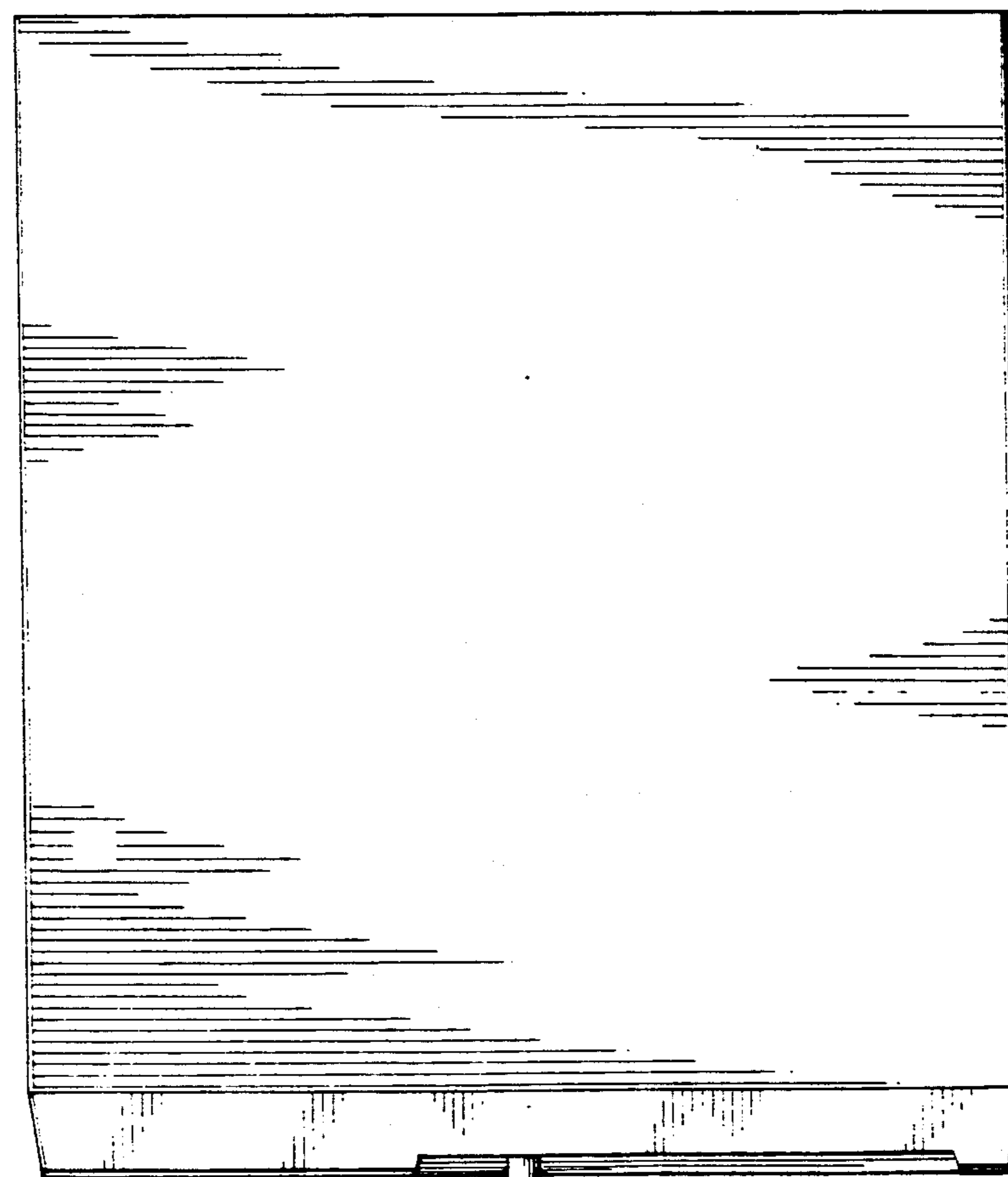

FIG. 4

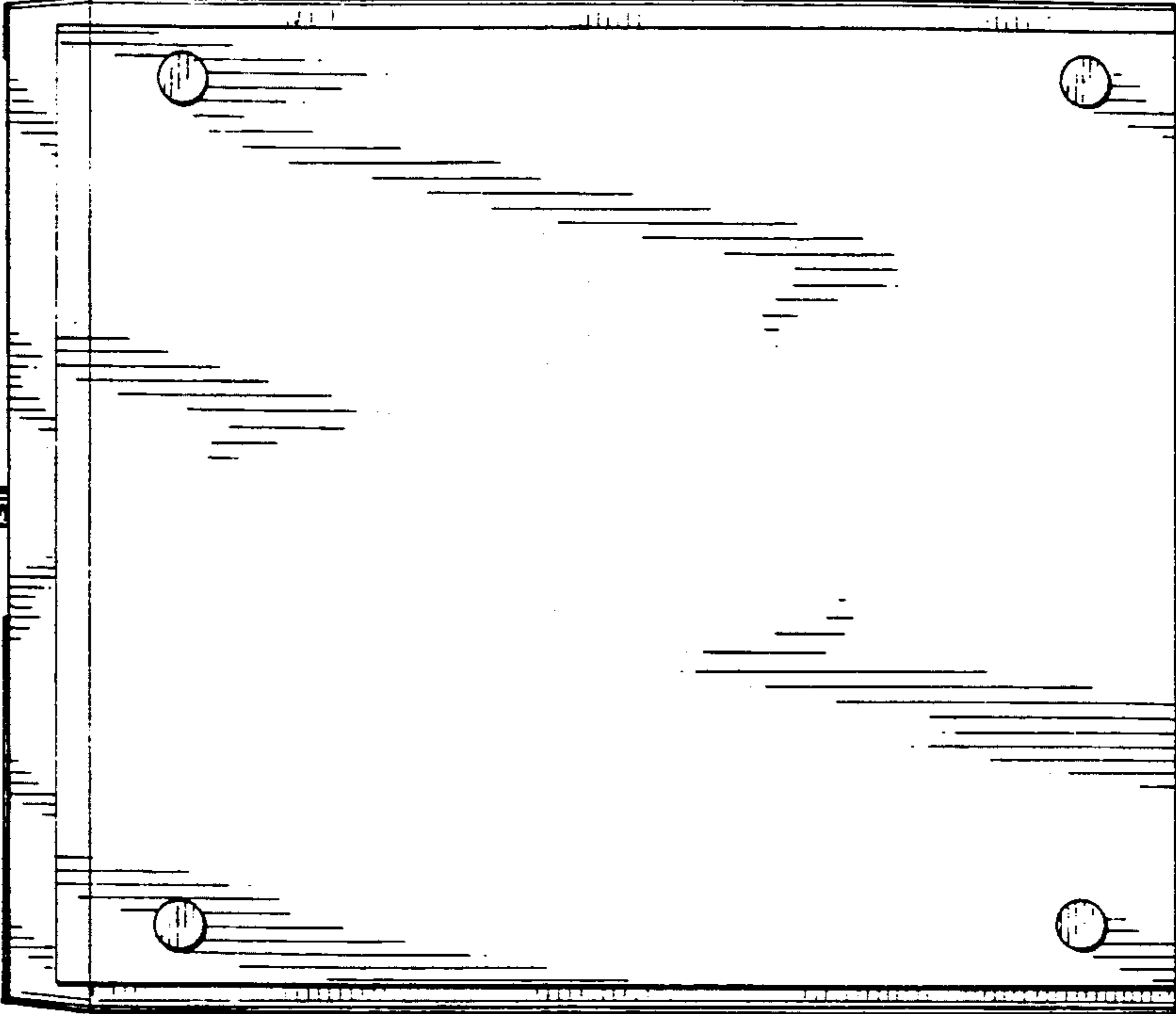

FIG. 5

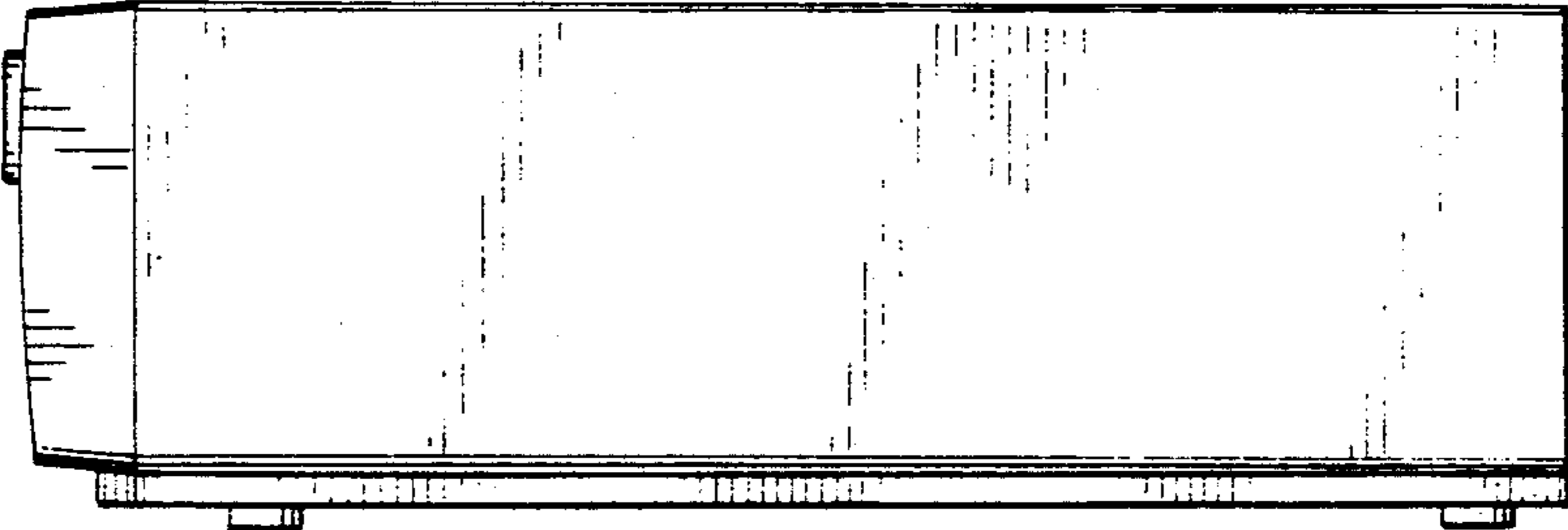

FIG. 6

