

[54] **ELECTRONIC BRAKE CONTROLLER**

[75] **Inventor: Barry G. Austin, Marshall, Mich.**

[73] **Assignee: Tekonsha Engineering Company,
Tekonsha, Mich.**

[**] **Term: 14 Years**

[21] **Appl. No.: 386,684**

[22] **Filed: Jul. 31, 1989**

[52] **U.S. Cl. D13/164; D13/123**

[58] **Field of Search D13/123, 162, 164, 184;
D10/80; 188/3 R, 112 R, 112 A, 181 A;
200/61.45 R; 303/7, 20, 24.1**

[56] **References Cited**

U.S. PATENT DOCUMENTS

D. 199,904	12/1964	Nunn, Jr.	D13/164
D. 215,158	9/1969	Ozaki	D13/164
D. 275,973	1/1981	Reid	D13/126 X
3,738,710	6/1973	Pokrinchak et al.	303/20
3,897,979	8/1975	Vangalis et al.	188/3 R X
3,909,075	9/1975	Pettit, Jr. et al.	303/24 C
3,953,084	4/1976	Pettit, Jr. et al.	303/24 R
3,967,863	7/1976	Tomecek et al.	303/24 C
3,981,544	9/1976	Tomecek et al.	303/21 AF

4,030,756 6/1977 Eden 303/24 A
4,681,991 7/1987 Anderson 200/61.45 R

OTHER PUBLICATIONS

Color photographs C-I, C-II, C-III and C-IV submitted by applicant.

Primary Examiner—Susan J. Lucas
Assistant Examiner—Joel Sincavage
Attorney, Agent, or Firm—Price, Heneveld, Cooper,
DeWitt & Litton

[57] **CLAIM**

The ornamental design for electronic brake controller, as shown and described.

DESCRIPTION

FIG. 1 is a front perspective view of an electronic brake controller showing my new design;
FIG. 2 is a front elevational view thereof shown on an enlarged scale;
FIG. 3 is a rear elevational view thereof;
FIG. 4 is a top plan view thereof;
FIG. 5 is a bottom plan view thereof;
FIG. 6 is a right side elevational view thereof; and
FIG. 7 is a left side elevational view thereof.

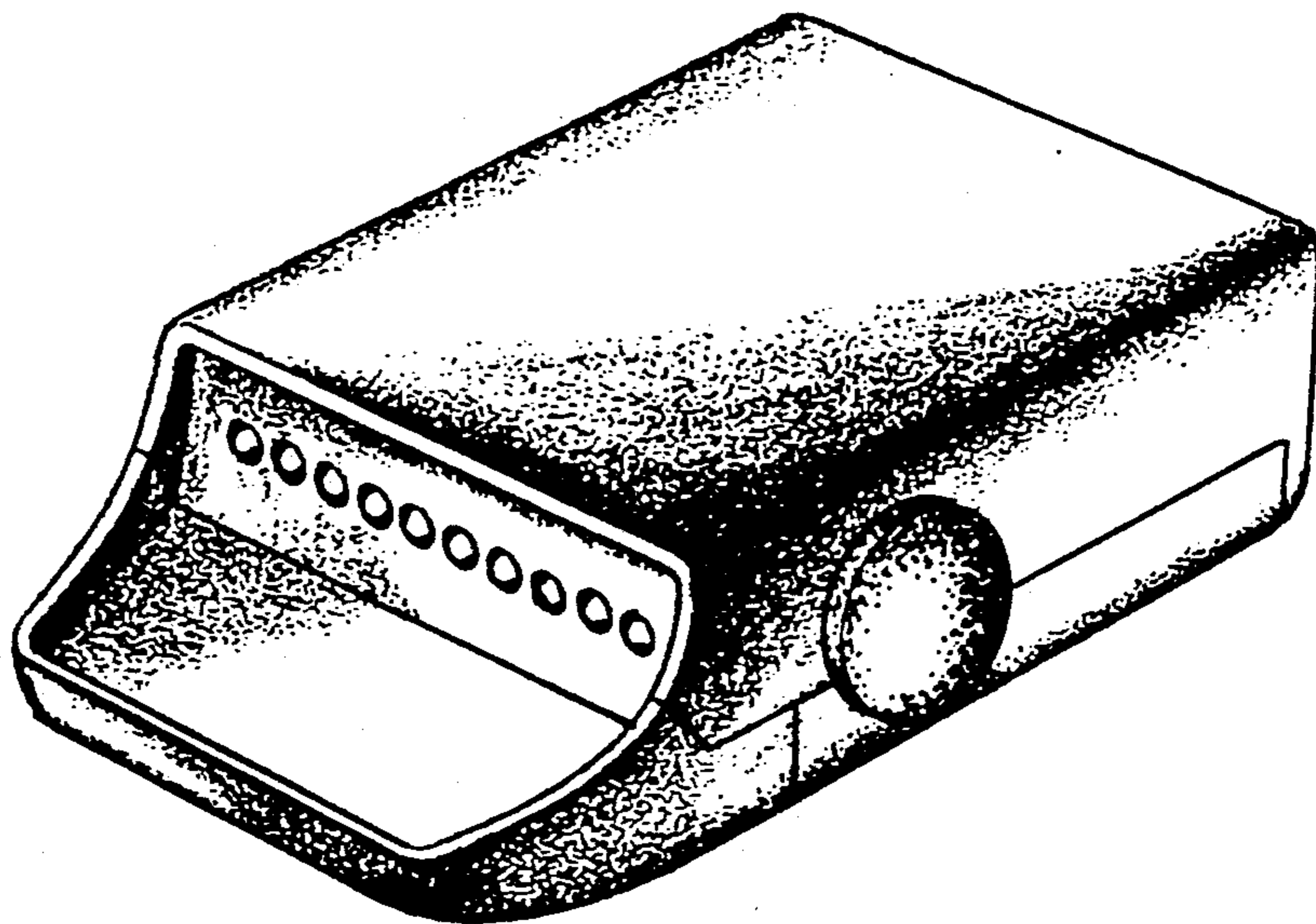

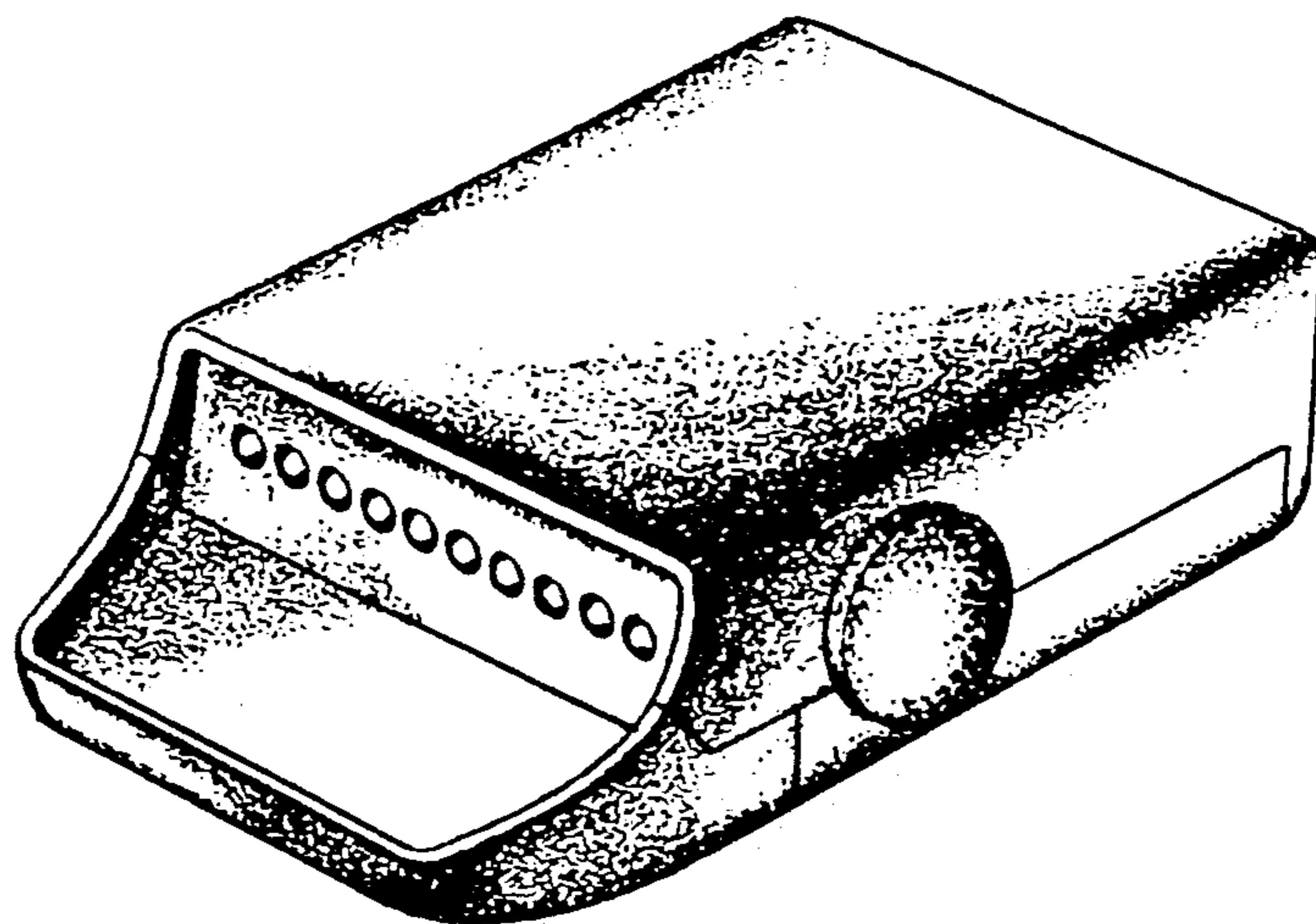

Fig. 1.

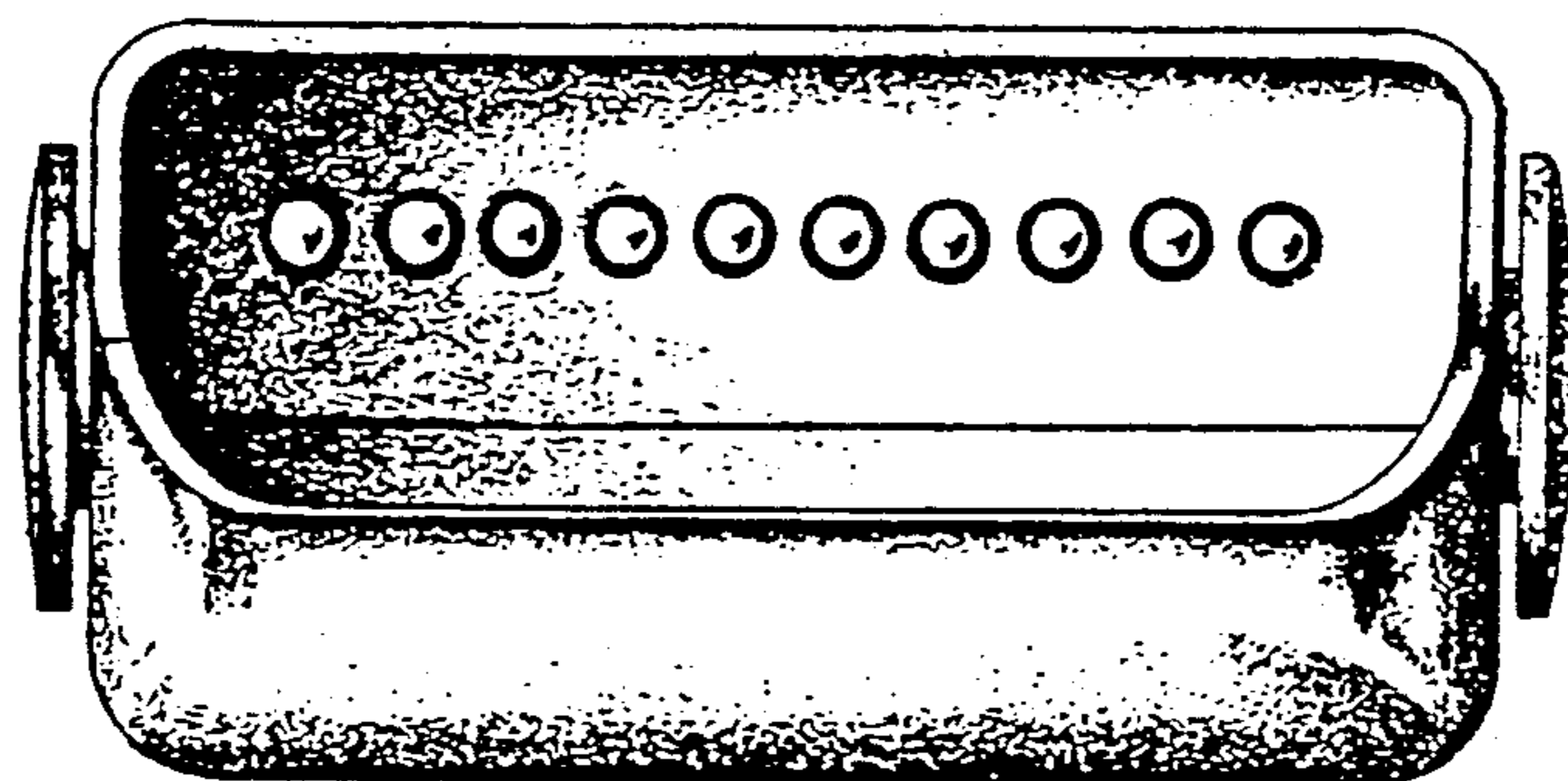

Fig. 2.



Fig. 3.

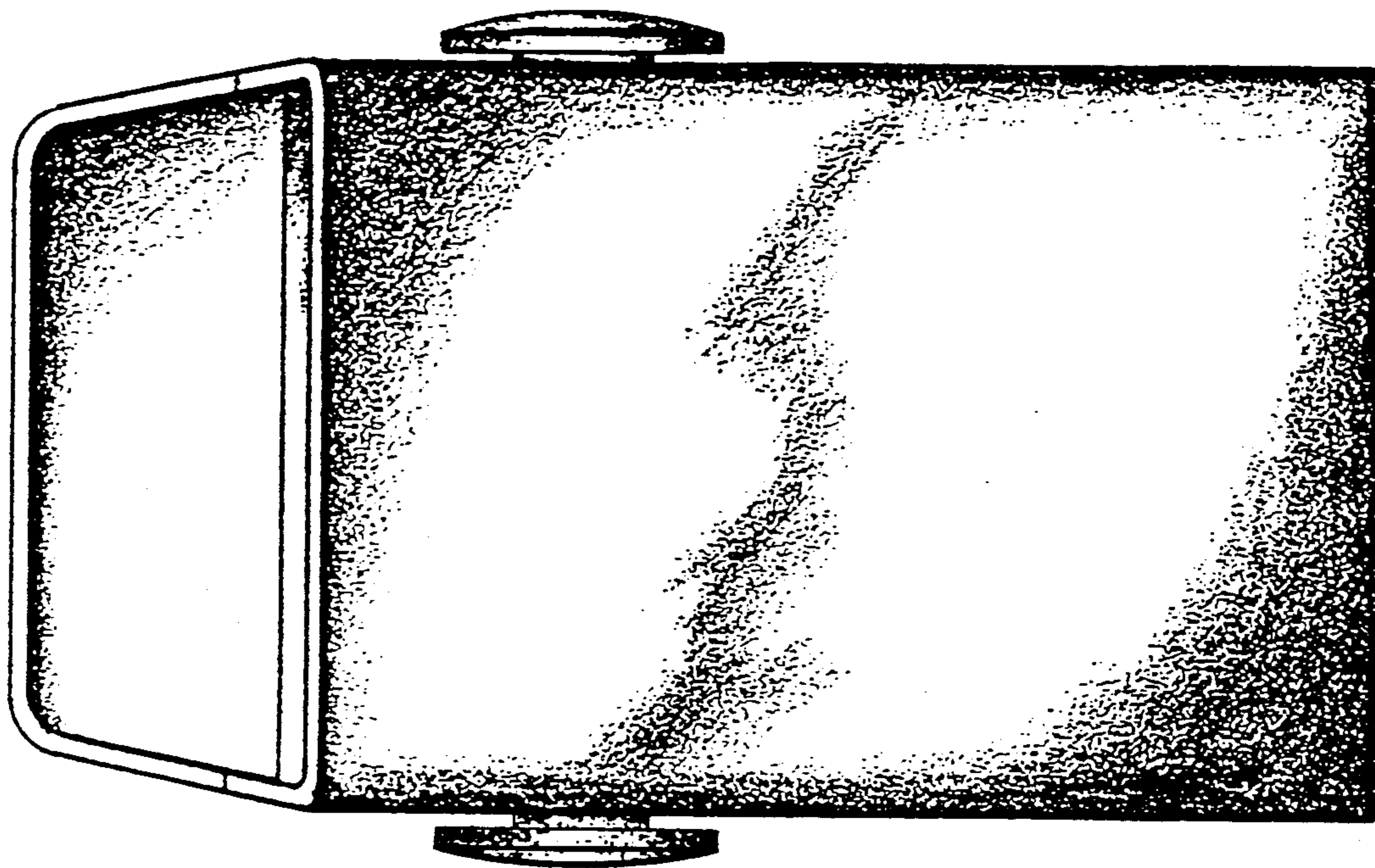

Fig. 4.

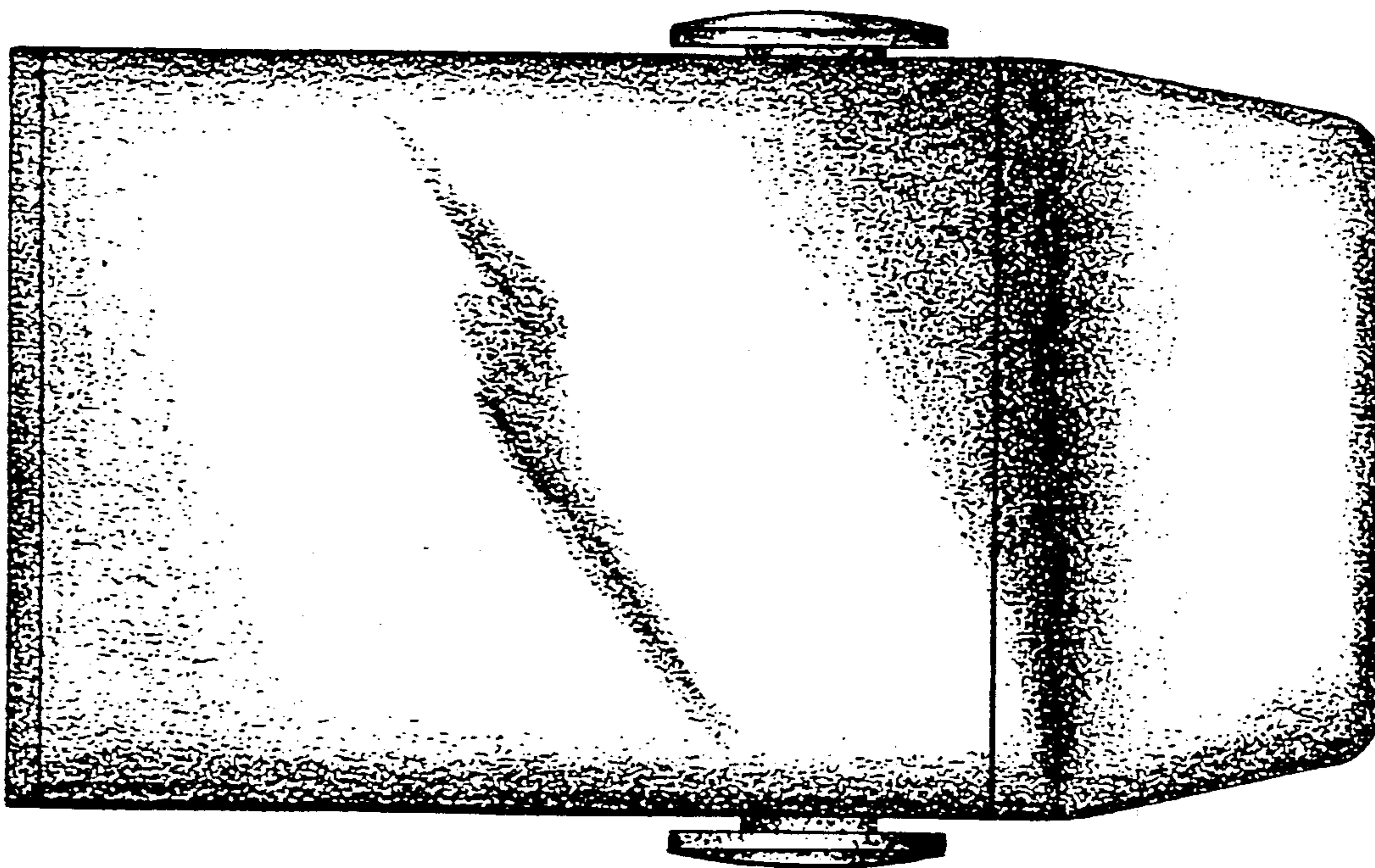

Fig. 5.

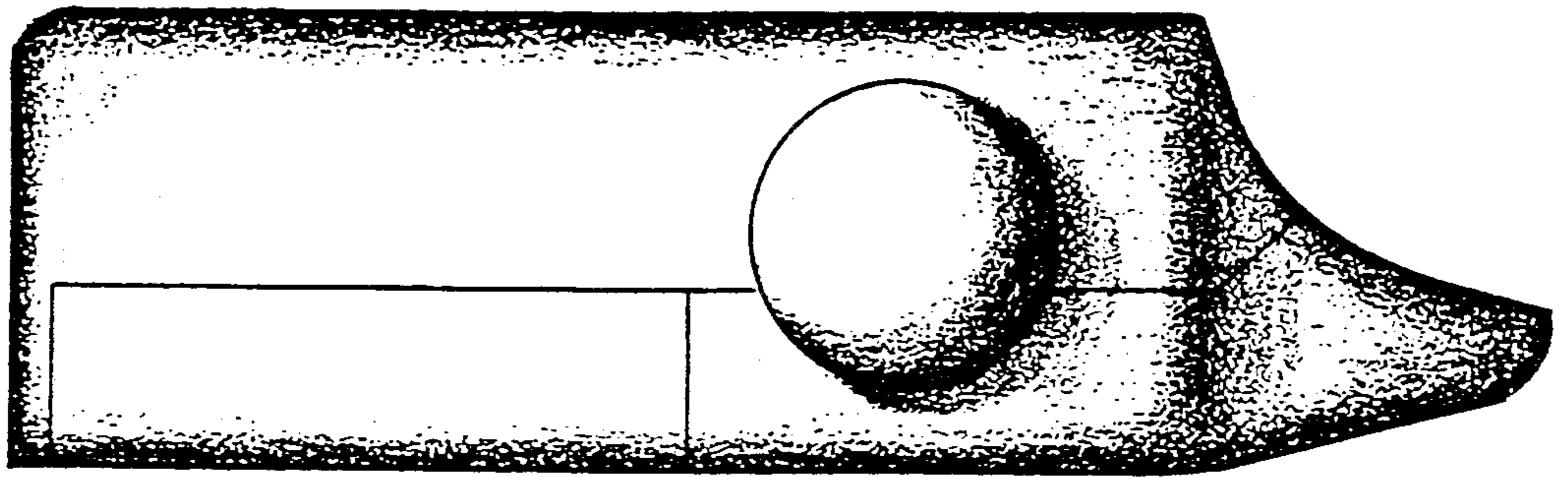

Fig. 6.

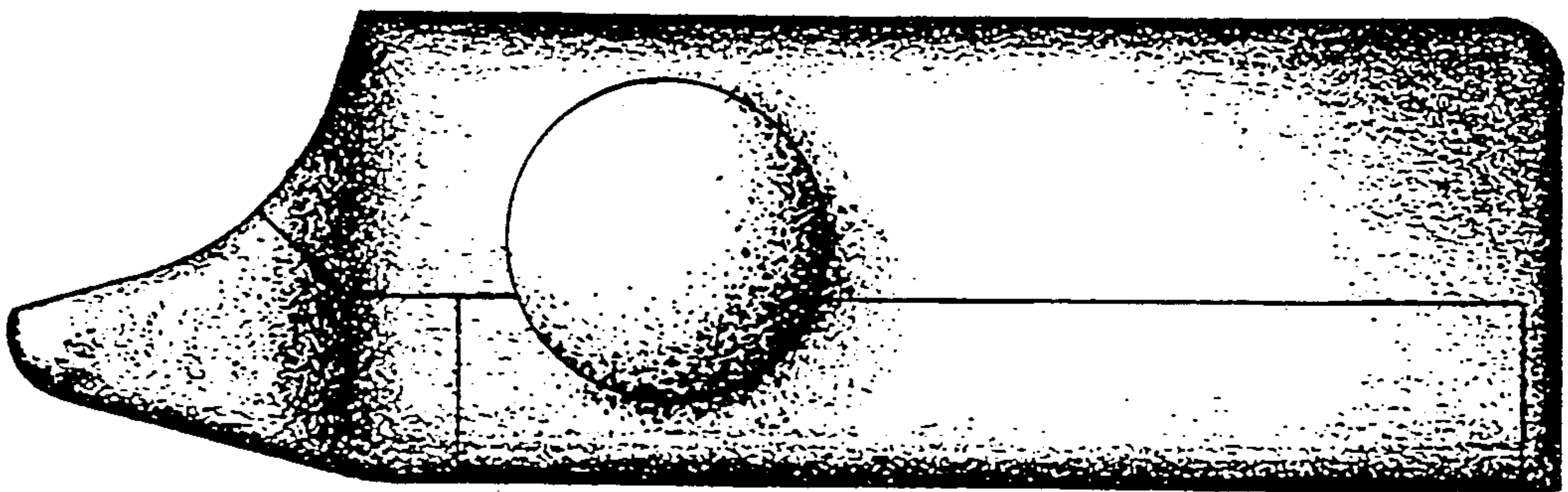

Fig. 7.