

[54] **TOE PROTECTOR INSERT**

[76] **Inventor: Douglas L. Bennett, 2A Bentley Street, Surrey Hills, Victoria 3127, Australia**

[\*\*] **Term: 14 Years**

[21] **Appl. No.: 247,758**

[22] **Filed: Sep. 22, 1988**

[30] **Foreign Application Priority Data**

Mar. 24, 1988 [AU] Australia ..... 0952/88

[52] **U.S. Cl. .... D2/277**

[58] **Field of Search ..... D2/264, 265, 271, 277, D2/314; 36/2 R, 2 B, 8.3, 77 R, 71.5, 72 R, 72 B, 73, 92, 107, 108, 132, 136**

[56] **References Cited**

**U.S. PATENT DOCUMENTS**

1,729,254 9/1929 Habicht ..... D2/314 X

**FOREIGN PATENT DOCUMENTS**

597857 9/1959 Italy ..... 36/77 R  
8604490 8/1986 World Int. Prop. O. .... 36/72 R

*Primary Examiner—Louis S. Zarfaz*  
*Attorney, Agent, or Firm—Joseph P. Calabrese*

[57] **CLAIM**

The ornamental design for a toe protector insert, as shown.

**DESCRIPTION**

FIG. 1 is a perspective view of the toe protector insert showing my new design;  
FIG. 2 is a rear elevational view of the toe protector of FIG. 1;  
FIG. 3 is a top plan view of the toe protector of FIG. 1;  
FIG. 4 is a side-elevational view of the toe protector of FIG. 1;  
FIG. 5 is a front-elevational view of the toe protector of FIG. 1, and  
FIG. 6 is a sectional view taken along line 6—6 of FIG. 5.

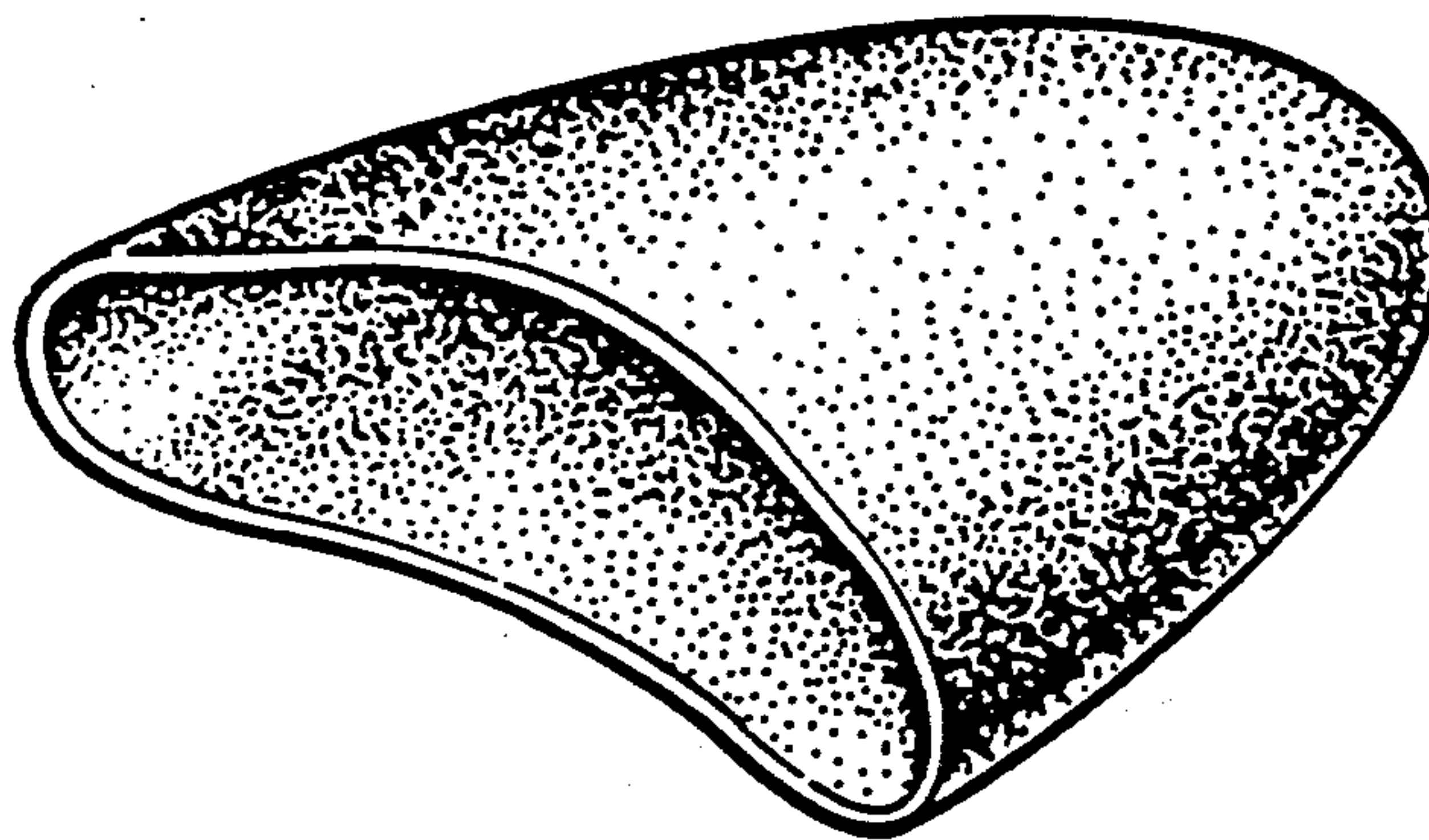

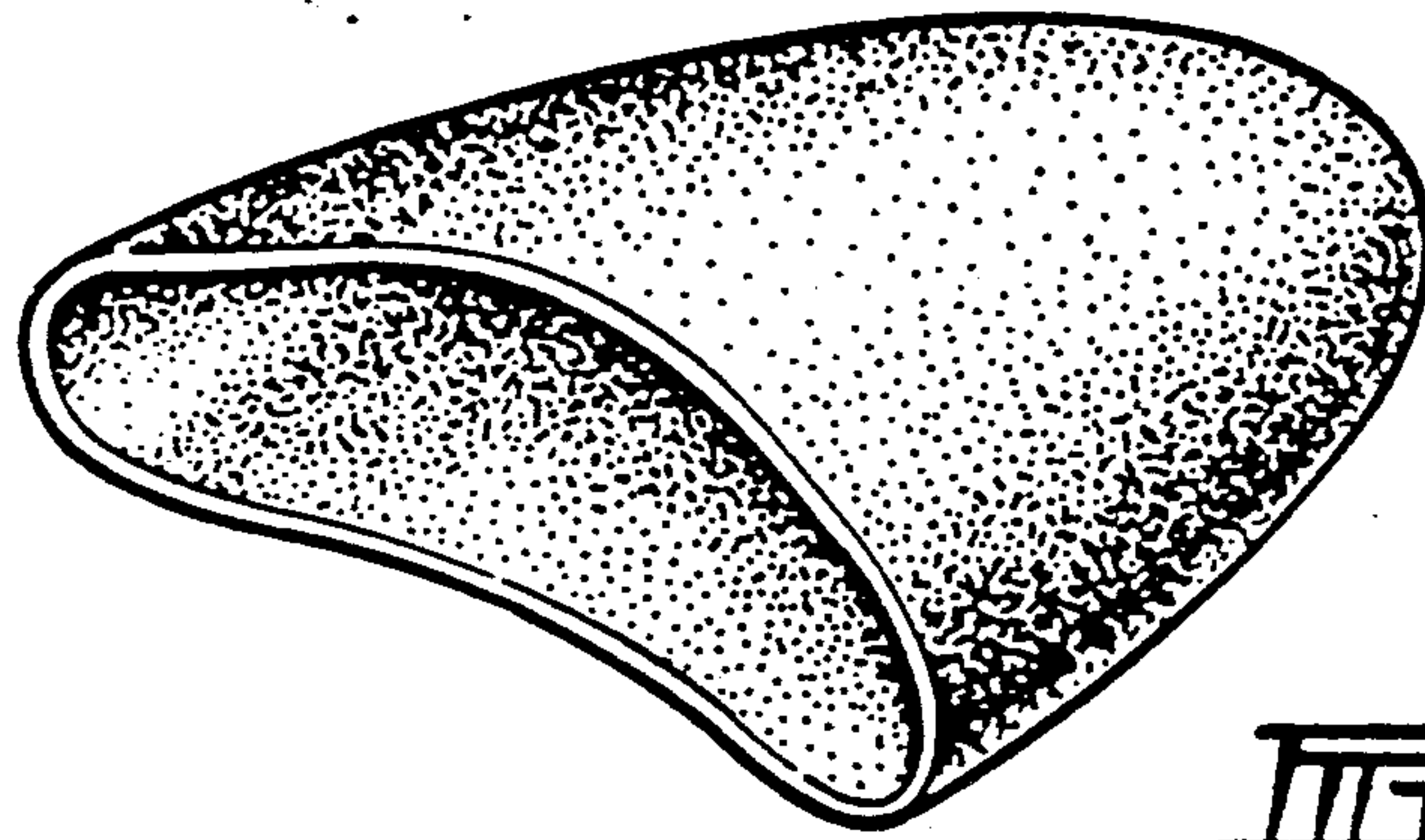

FIG. 1.

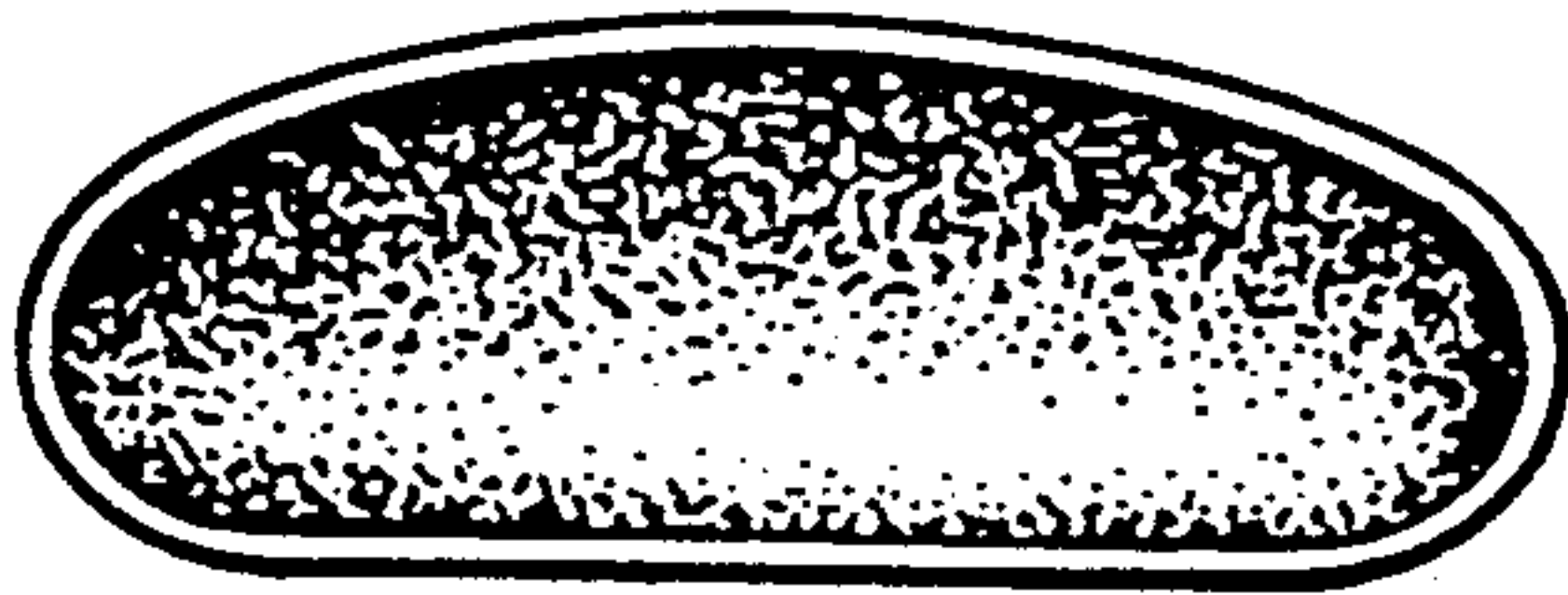

FIG. 2.

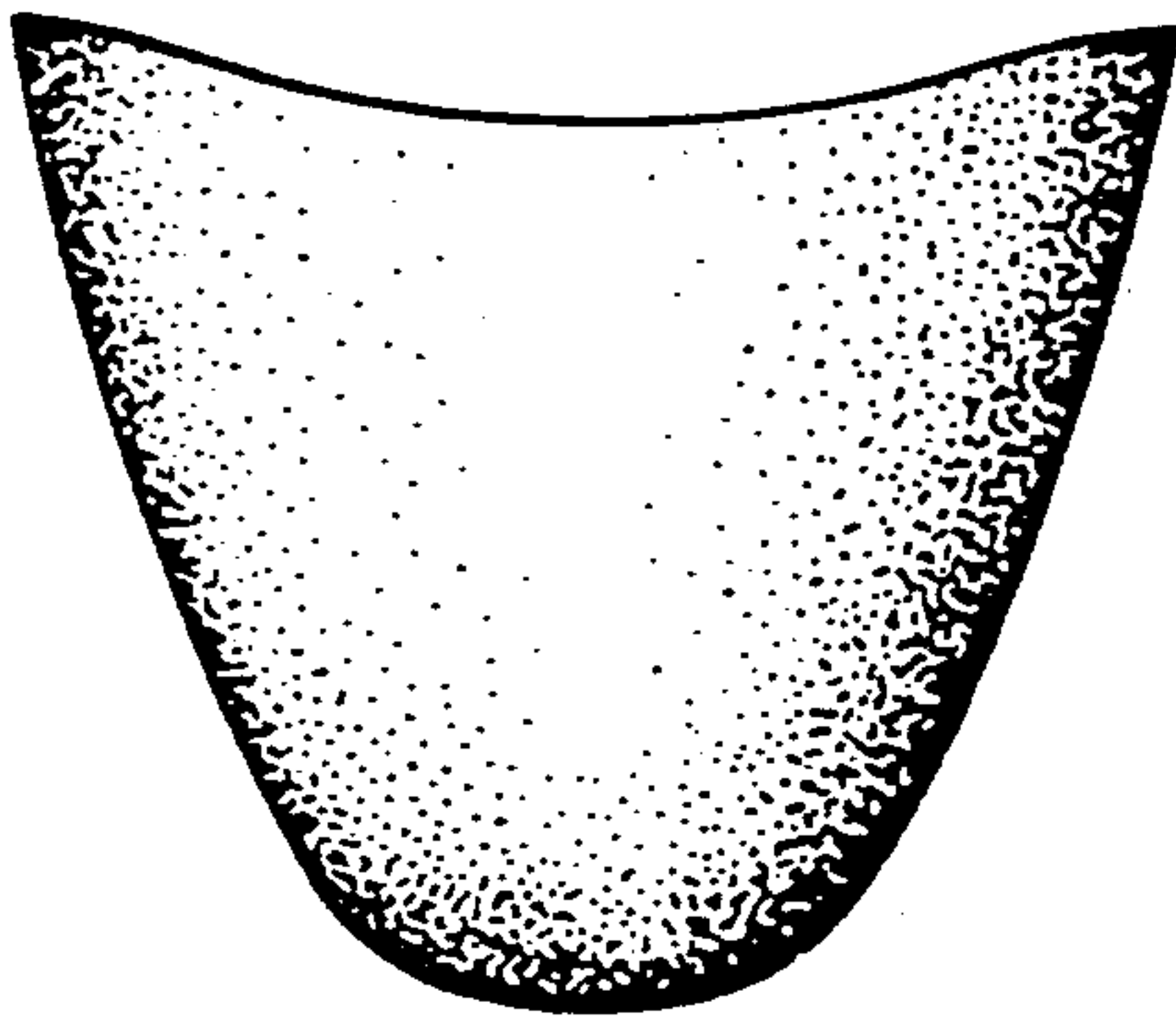

FIG. 3.

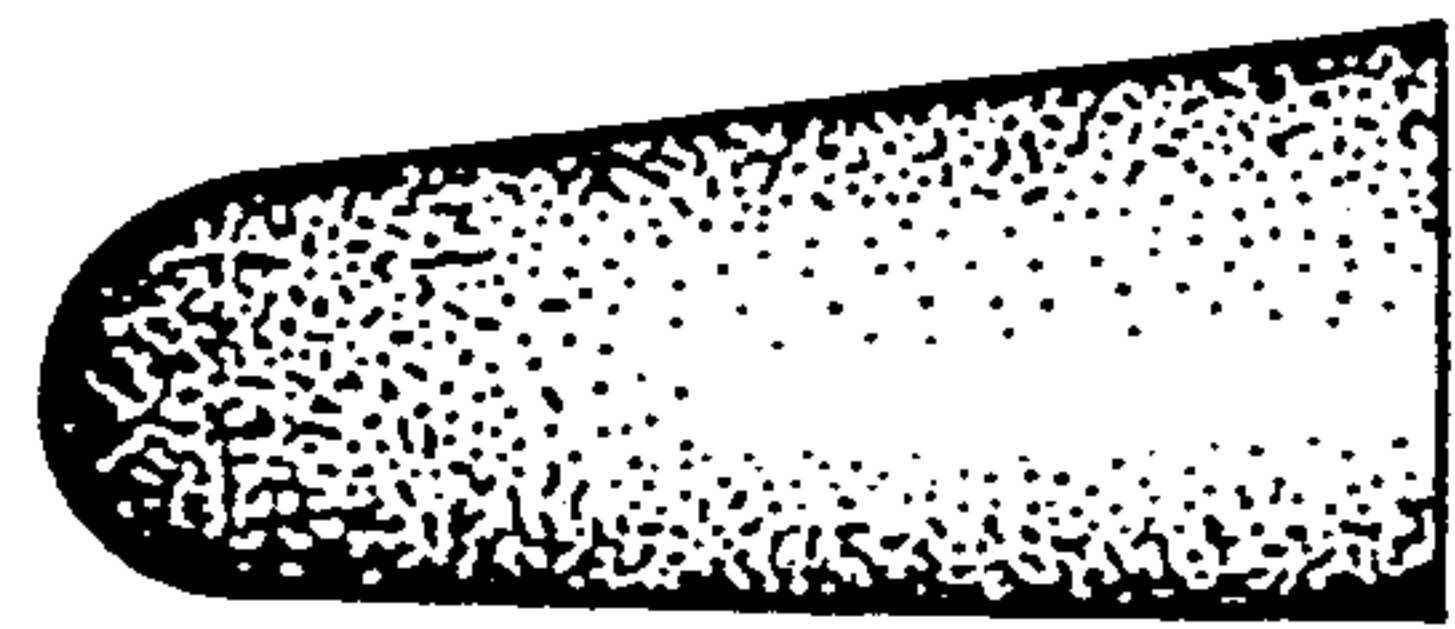

FIG. 4.

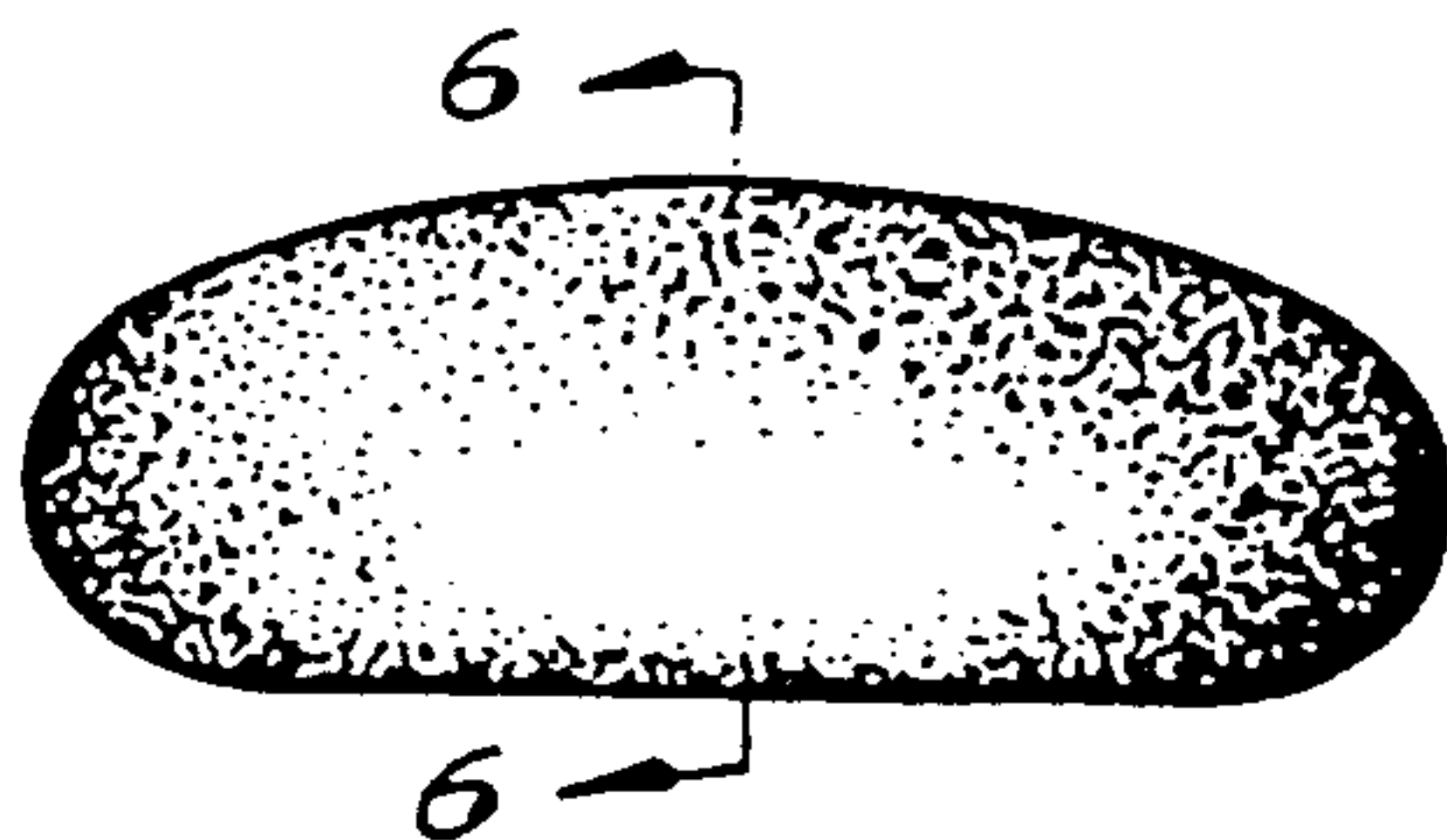

FIG. 5.

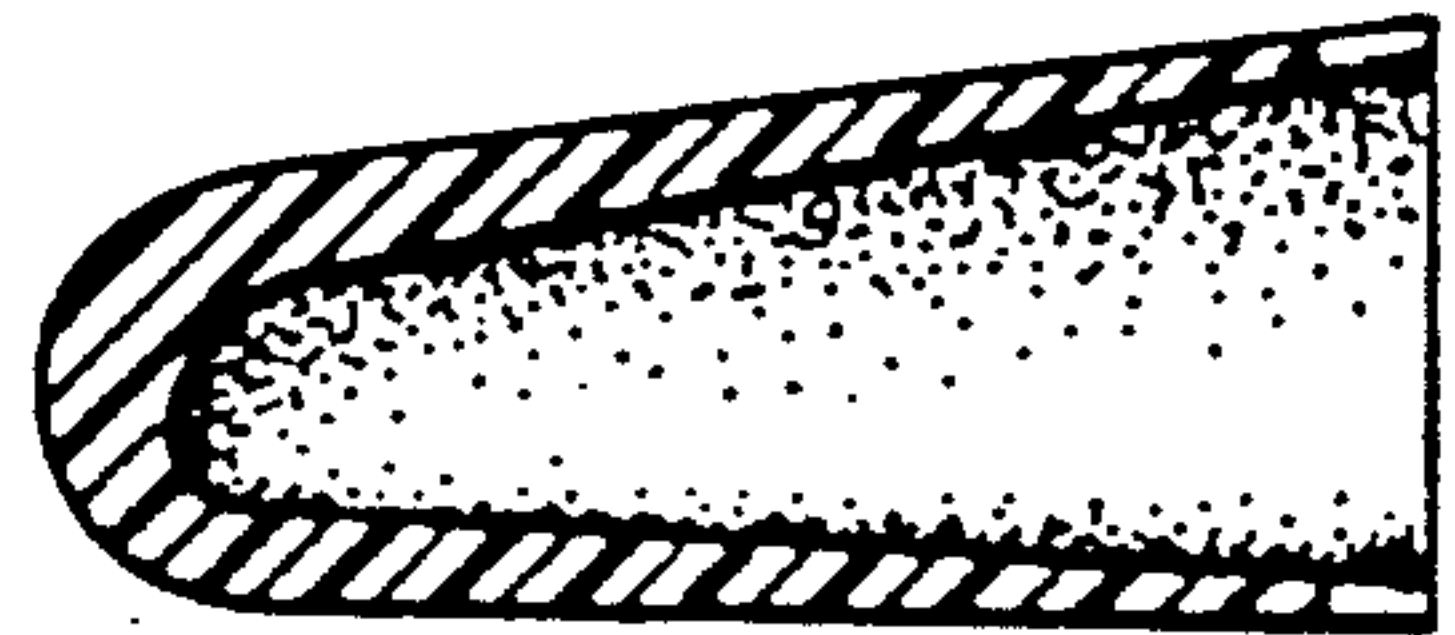

FIG. 6.