

United States Patent [19]

Pataki

[11] Patent Number: **Des. 322,294**

[45] Date of Patent: **** Dec. 10, 1991**

[54] **ROCKING TOY**

[76] Inventor: **Joseph Pataki, 797 Cobb St., Groton, N.Y. 13073**

[**] Term: **14 Years**

[21] Appl. No.: **319,468**

[22] Filed: **Mar. 6, 1989**

[52] U.S. Cl. **D21/66**

[58] Field of Search **D21/59, 66; 272/1 D, 272/33 A; 273/447; 446/396**

[56] **References Cited**

U.S. PATENT DOCUMENTS

- D. 247,323 2/1978 Risberg D21/66
- 2,471,528 5/1949 Kling 272/33 A
- 2,878,858 3/1959 Winchester 272/33 A

- 3,267,701 7/1966 Howland 272/33 A
- 3,387,735 4/1968 Rigby 272/33 A
- 3,703,111 11/1972 Goggi et al. 272/1 B

*Primary Examiner—Charles A. Rademaker
Attorney, Agent, or Firm—Wall and Roehrig*

[57] **CLAIM**

The ornamental design for a rocking toy, as shown and described.

DESCRIPTION

FIG. 1 is a front elevational view of the rocking toy embodying my new design;
 FIG. 2 is a right side elevational view and the left side elevational view is a mirror image thereof;
 FIG. 3 is a rear elevational view;
 FIG. 4 is a top plan view; and
 FIG. 5 is a bottom plan view thereof.

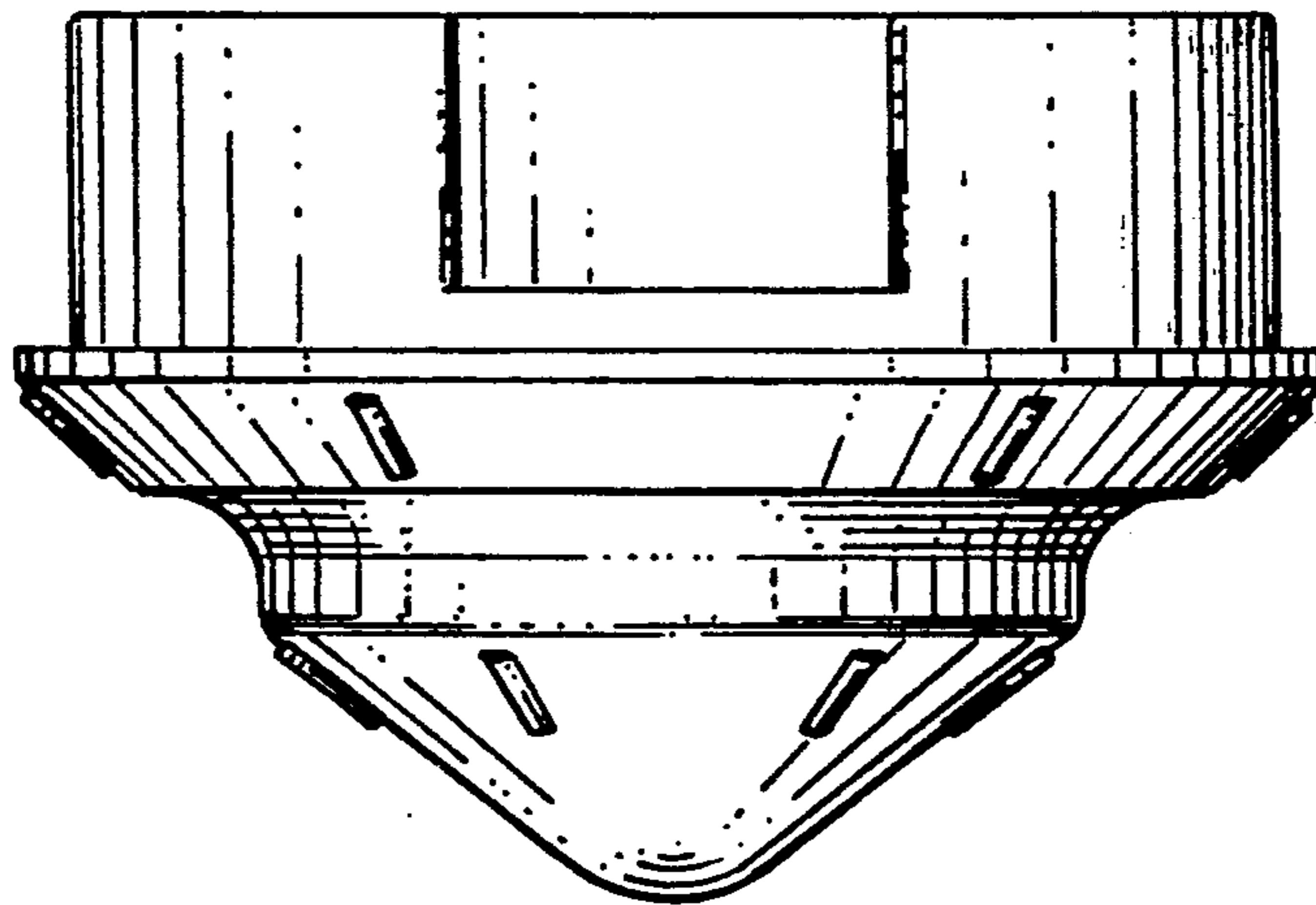

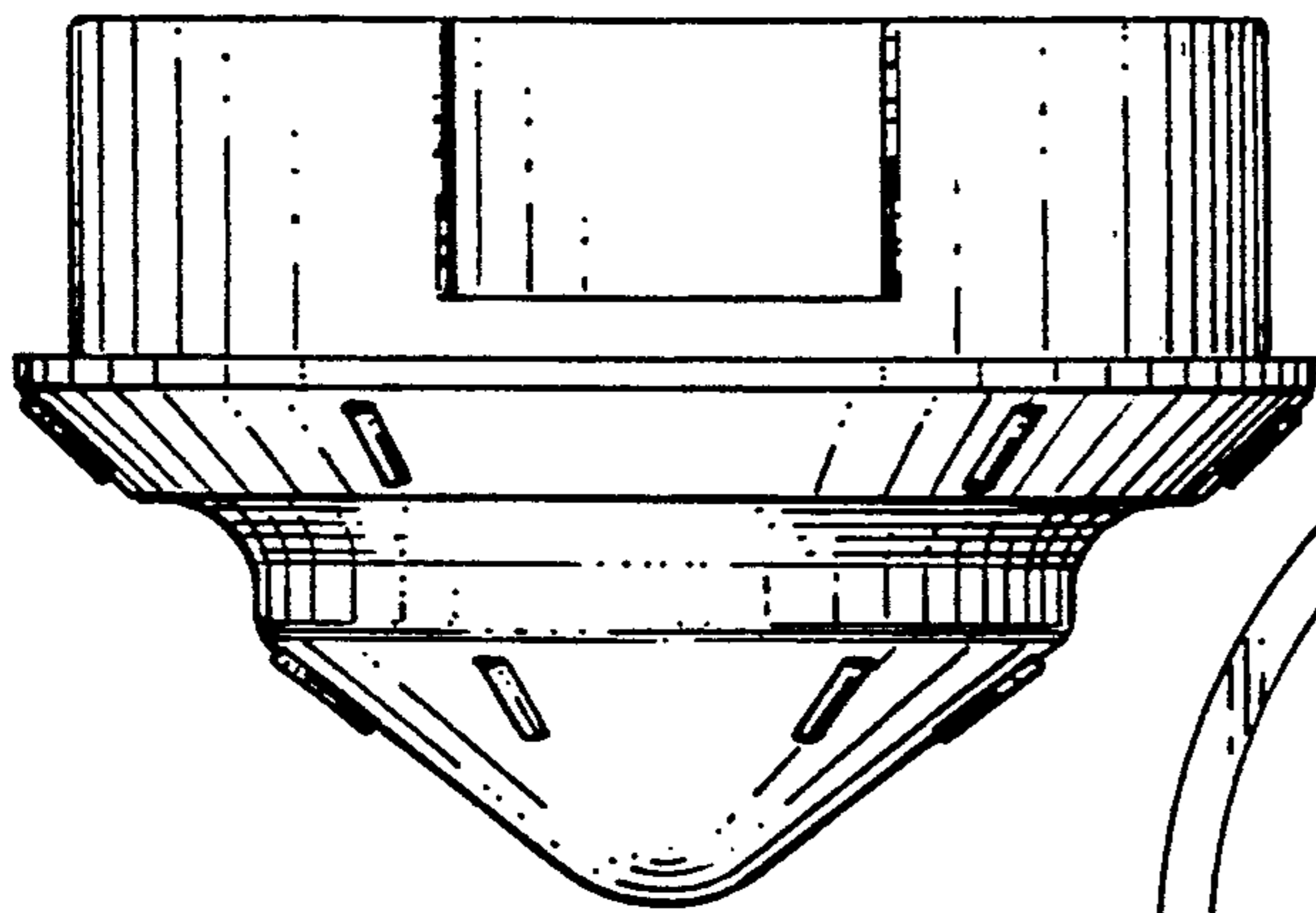

FIG. 1

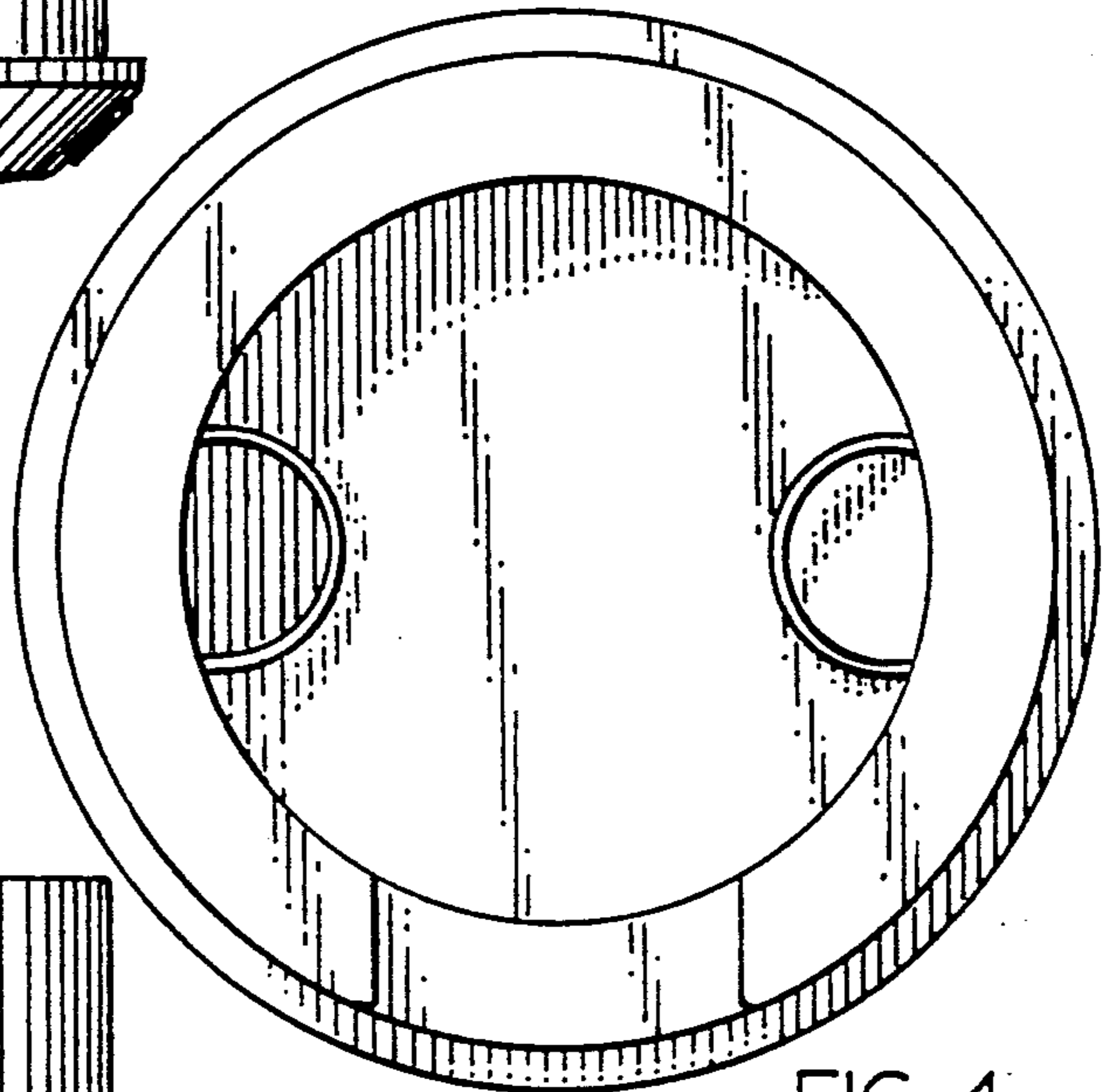

FIG. 4

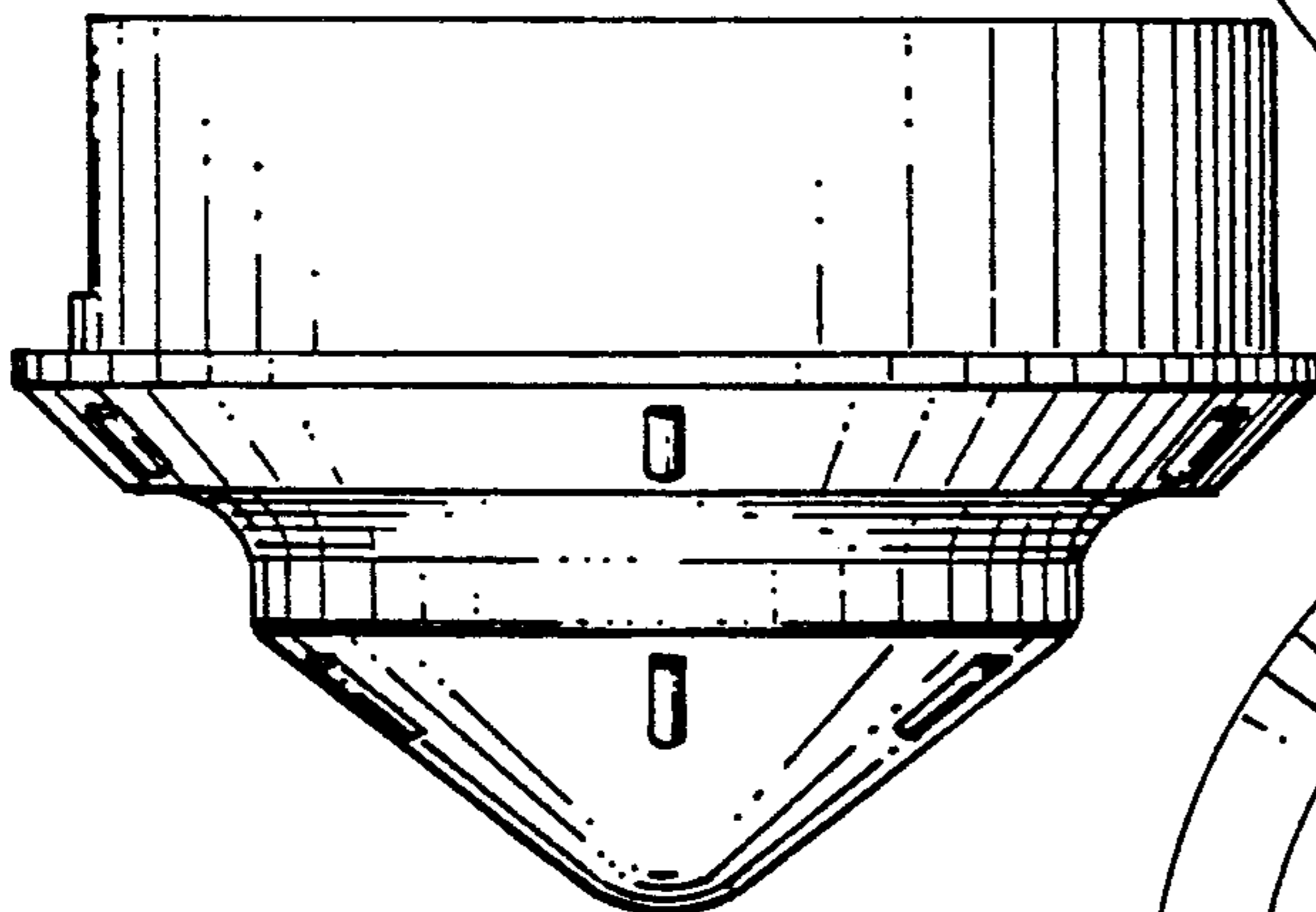

FIG. 2

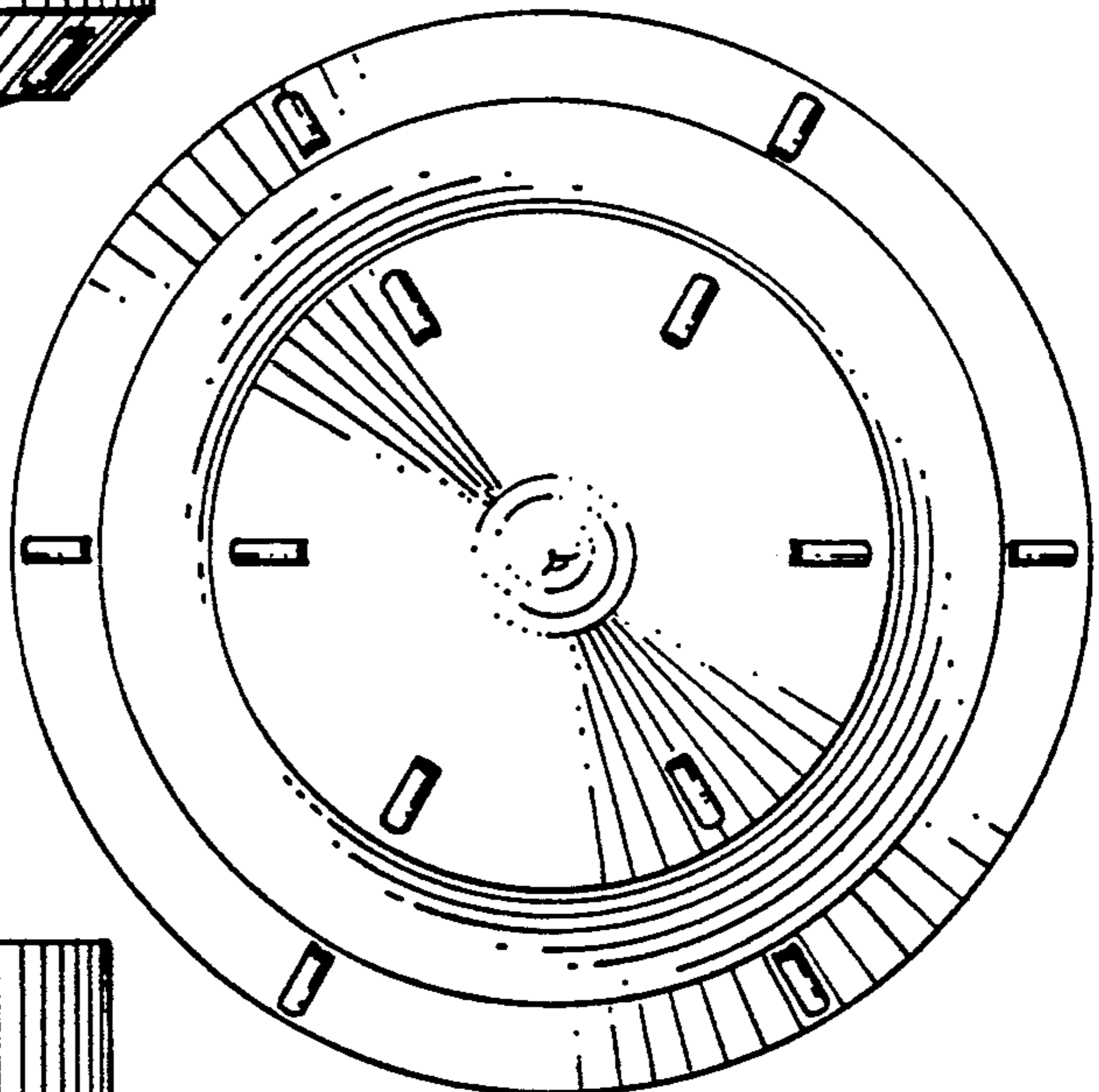

FIG. 5

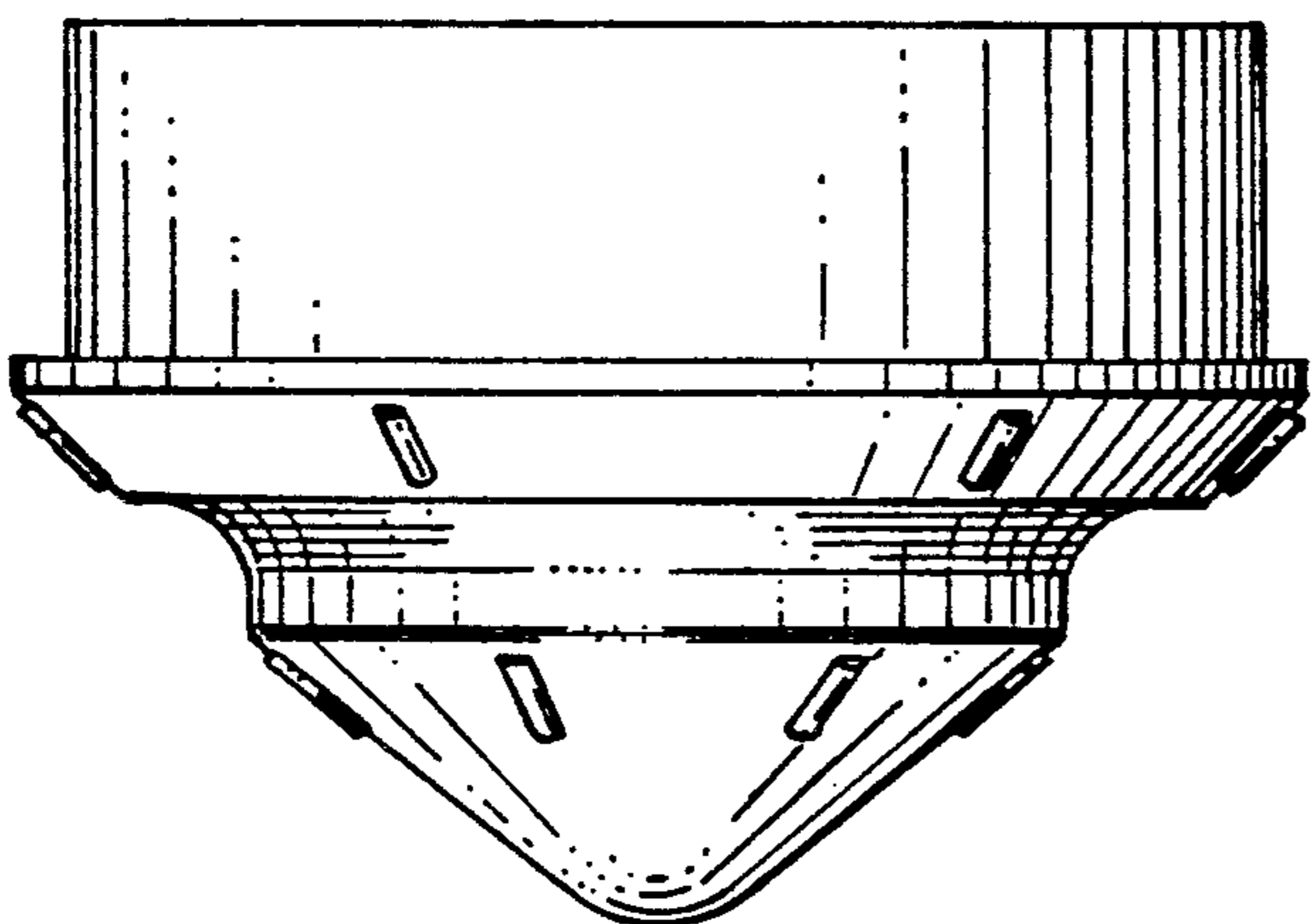

FIG. 3