

[54] RETRACTABLE DATA DISPLAY UNIT

[75] Inventor: Joel Sukman, Queens County, N.Y.

[73] Assignee: Thomson Leeds Company, Inc., New York, N.Y.

[**] Term: 14 Years

[21] Appl. No.: 248,564

[22] Filed: Sep. 26, 1988

[52] U.S. Cl. D20/43; D20/21; D19/76

[58] Field of Search D19/36, 65, 76, 89, D19/99, 100; D20/43, 21; D12/191; 40/493, 494, 530, 531, 594

[56] References Cited

U.S. PATENT DOCUMENTS

D. 117,447	11/1939	Campbell et al.	D20/43
D. 156,538	12/1949	Kingmon	D19/89 X
D. 252,465	7/1979	Halm	D19/76
D. 260,535	9/1981	Bovet	D19/76
D. 277,394	1/1985	Assels	D19/76
D. 277,395	1/1985	Ippen	D19/76
D. 297,649	9/1988	Shiffner	D19/36
D. 309,158	7/1990	Shattan	D19/89

D. 311,716	10/1990	Widrig	D12/191
1,813,881	5/1929	Peters	D12/191 X
2,733,763	2/1956	Nygaard	D12/191 X
2,828,562	4/1958	Warren	40/493
2,828,563	4/1958	Guess	D20/21 X
3,859,744	1/1975	Holmes	D19/76 X
4,129,215	12/1978	Halm	D19/76 X
4,182,059	1/1980	Greene	40/493 X
4,270,291	6/1981	Babberl	40/530 X

Primary Examiner—Bruce W. Dunkins
Assistant Examiner—Martha Thompson
Attorney, Agent, or Firm—Howard C. Miskin

[57] CLAIM

The ornamental design for a retractable data display unit, as shown and described.

DESCRIPTION

FIG. 1 is a top plan view of a retractable data display unit showing my new design;
FIG. 2 is a side elevational view, the opposite side being a mirror image thereof;
FIG. 3 is bottom plan view thereof;
FIG. 4 is a front elevational view thereof;
FIG. 5 is a rear elevational view thereof; and
FIG. 6 is a front perspective view with the pull-down portion in an alternative position.

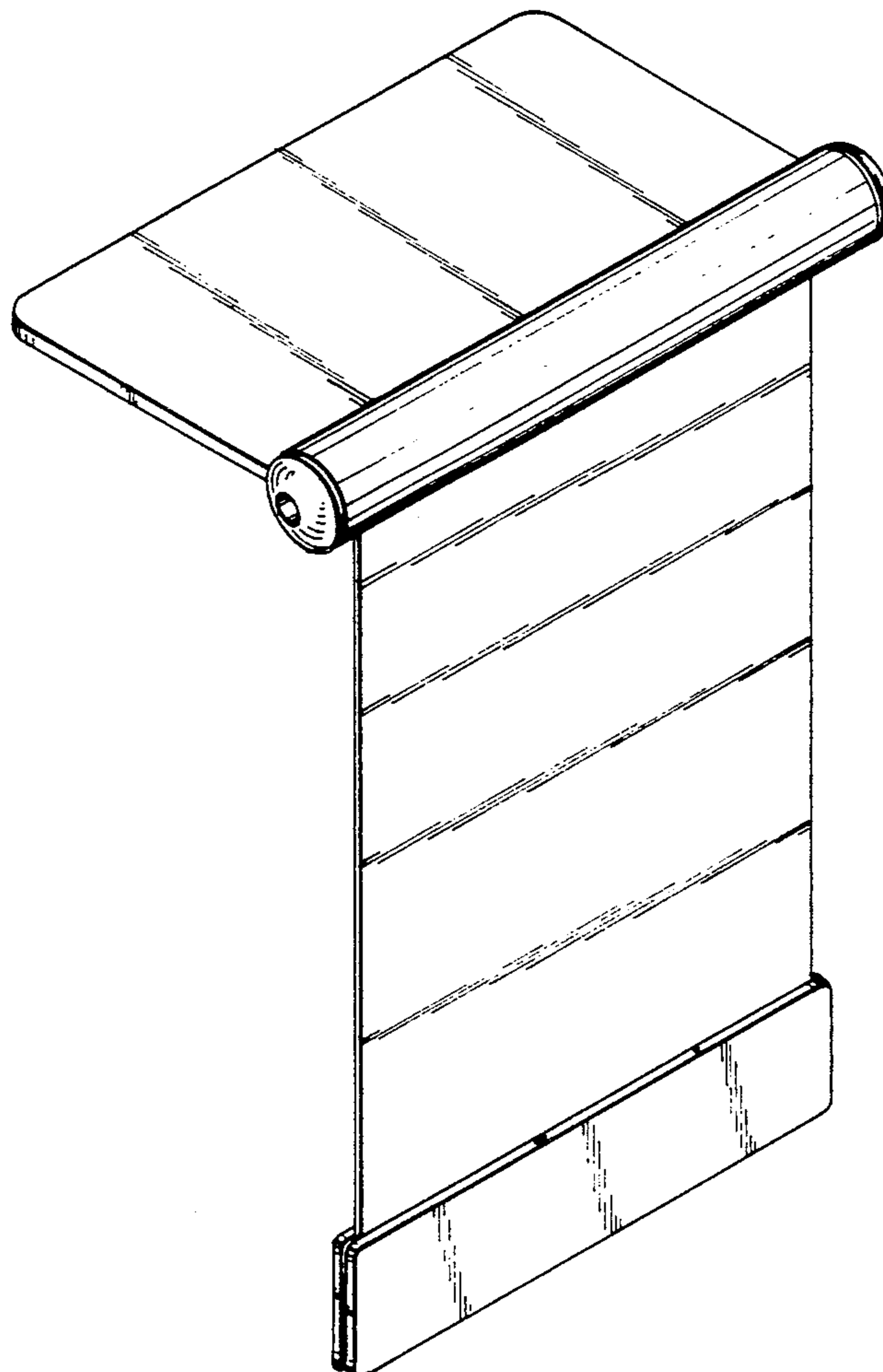

FIG. 1

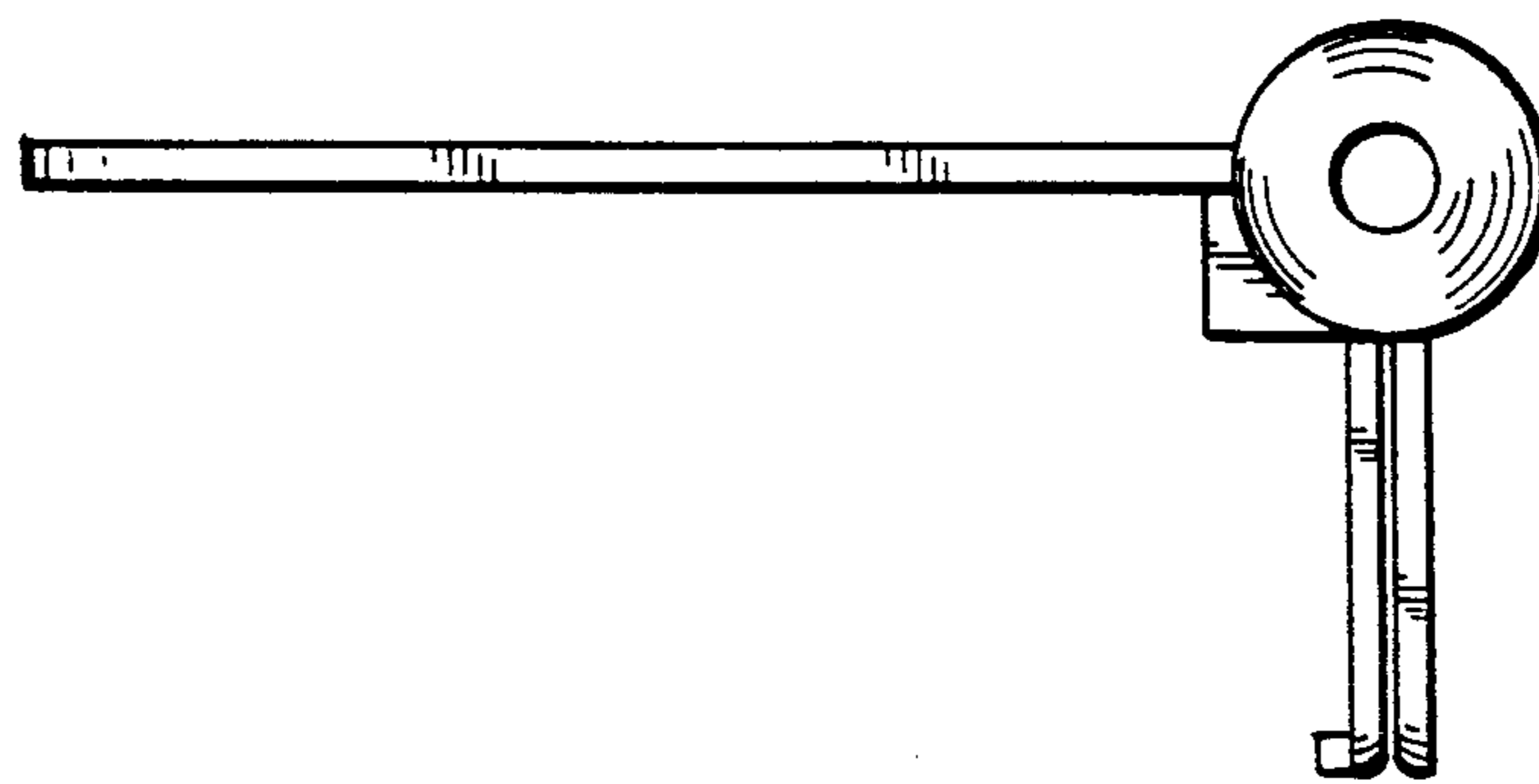
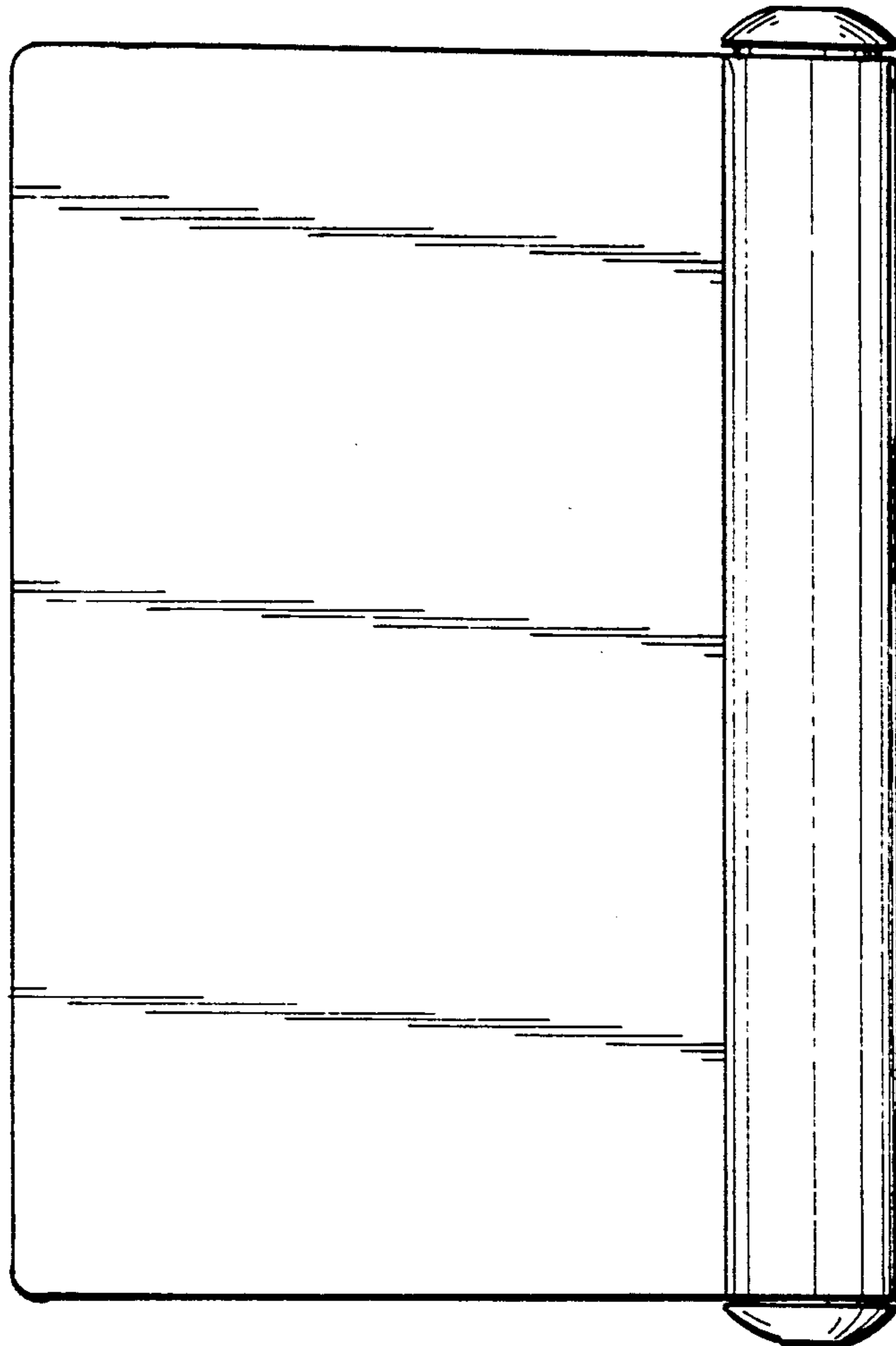

FIG. 2

FIG. 3

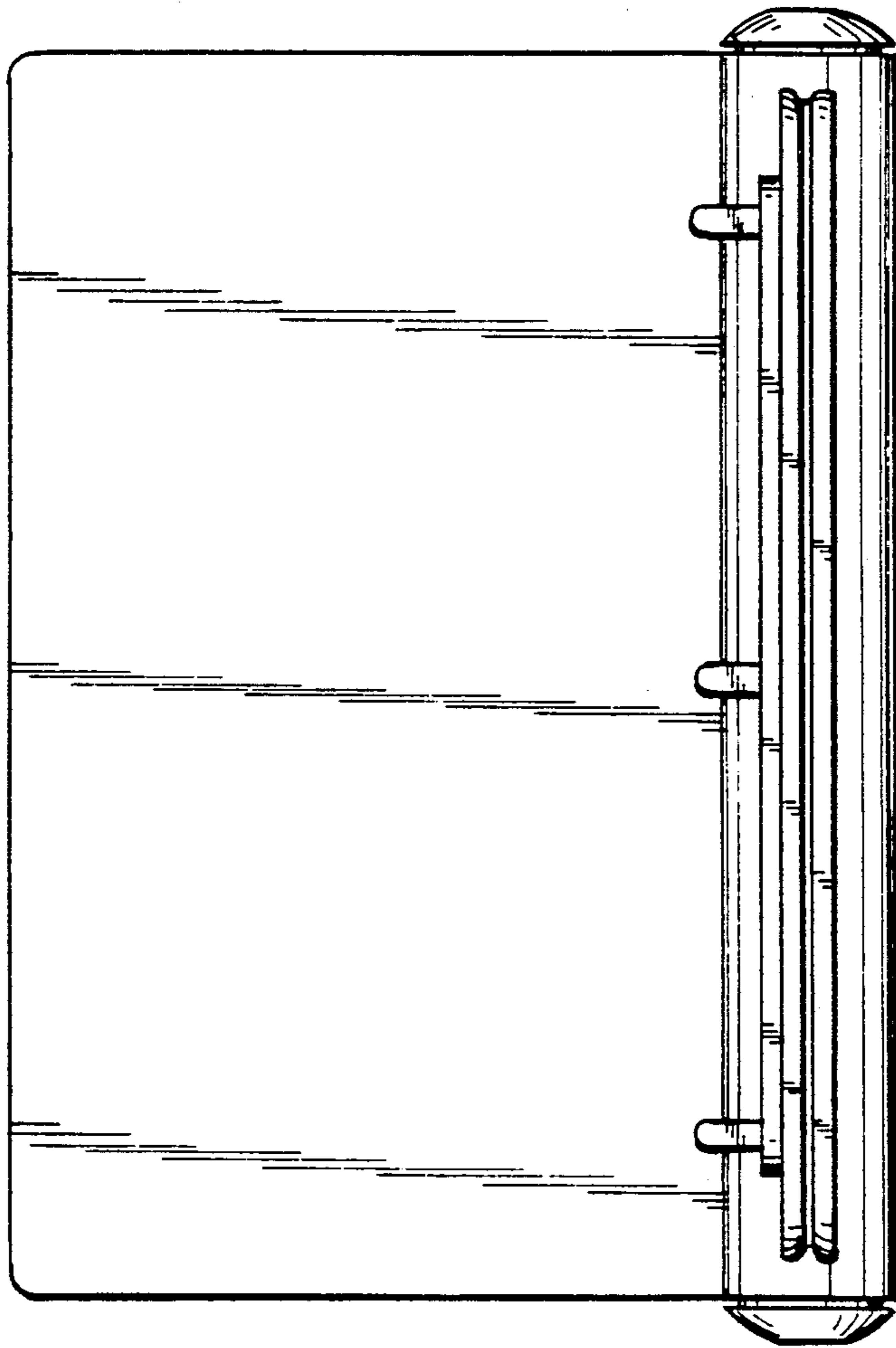

FIG. 4

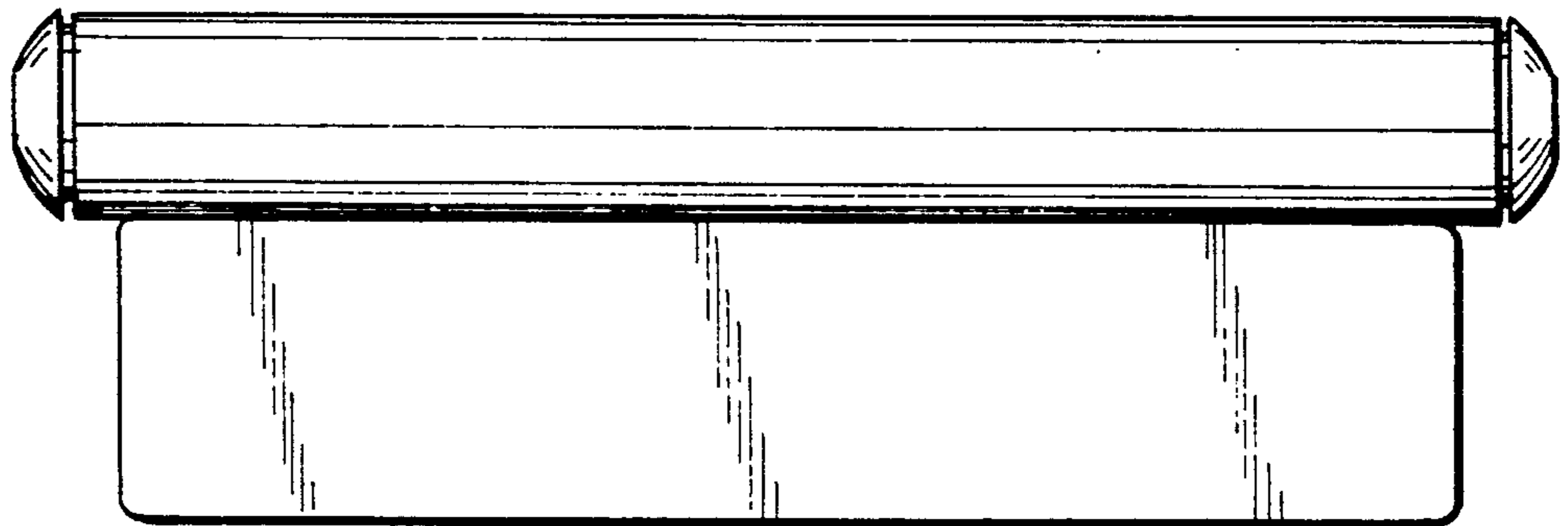
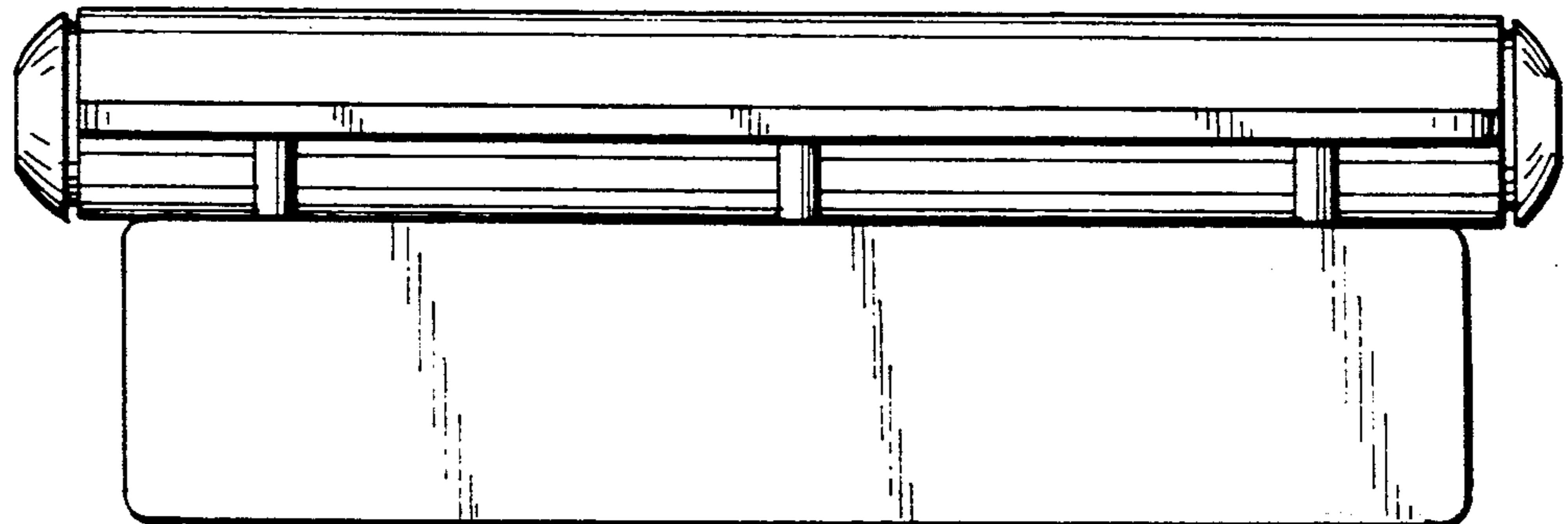

FIG. 5



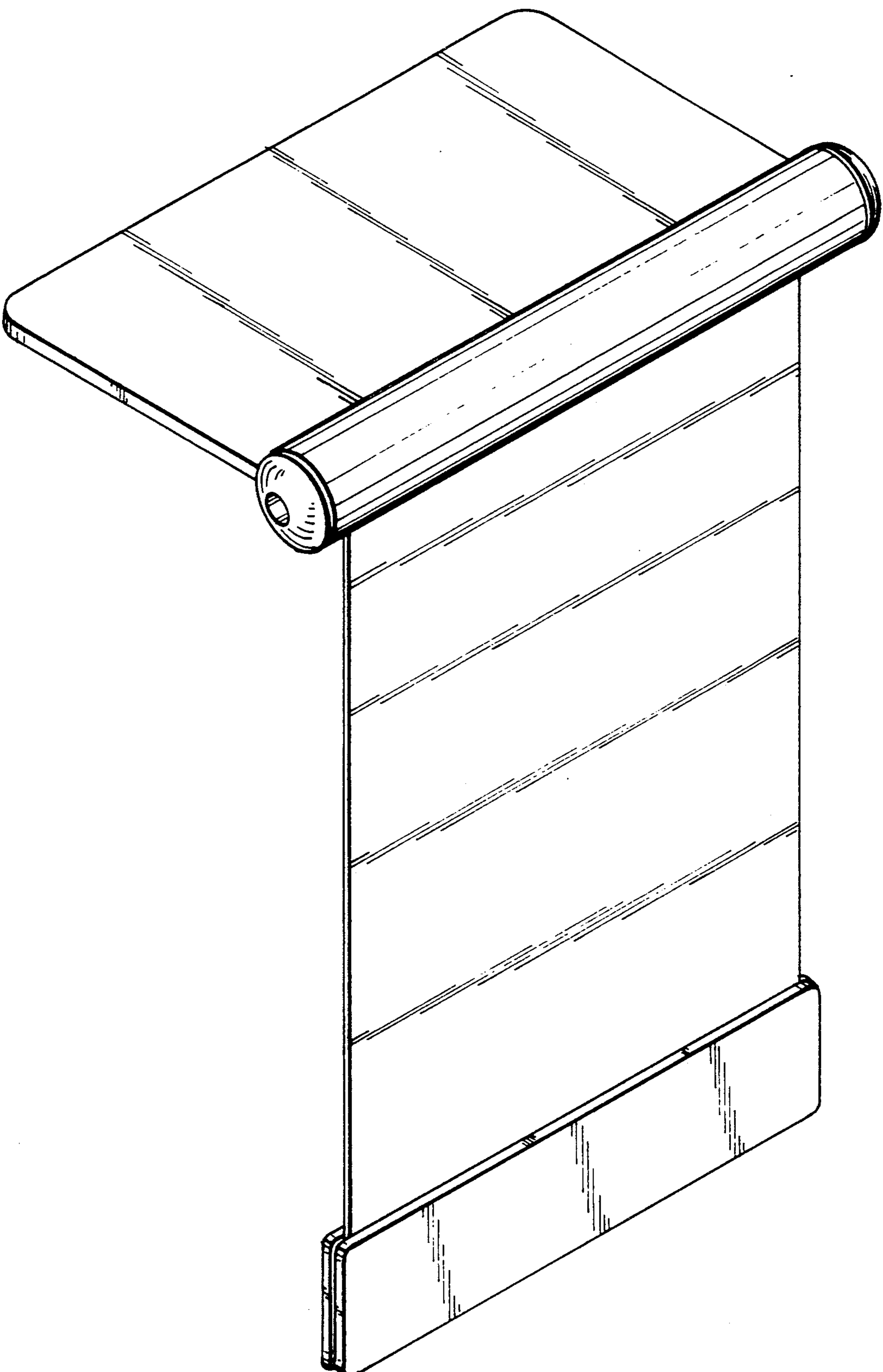

FIG. 6