

[54] REAR FUEL PEDAL ATTACHMENT

[76] Inventor: Lonnie N. Boggs, Sr., P.O. Box 1139, Jal, N. Mex. 88252

[\*\*] Term: 14 Years

[21] Appl. No.: 332,103

[22] Filed: Apr. 3, 1989

[52] U.S. Cl. .... D15/28; D12/174

[58] Field of Search ..... D15/10, 28, 33; D12/174, 179, 180, 203; 74/512, 513

[56] References Cited

U.S. PATENT DOCUMENTS

2,078,324	4/1937	Griffiths	.....	D12/174
2,618,171	11/1952	Curtis	.....	D12/174
4,793,207	12/1988	Old	.....	74/512
4,819,500	4/1989	Musumlyz et al.	.....	74/512
4,875,385	10/1989	Sitrin	.....	74/512

FOREIGN PATENT DOCUMENTS

2041471	9/1980	United Kingdom	.....	74/512
2184524	6/1987	United Kingdom	.....	74/512

Primary Examiner—Bernard Ansher  
Assistant Examiner—Sandra Morris  
Attorney, Agent, or Firm—Jerry T. Kearns

[57] CLAIM

The ornamental design for a rear fuel pedal attachment, as shown and described.

DESCRIPTION

FIG. 1 is a front elevational view of a rear fuel pedal attachment, showing my new design;  
FIG. 2 is a rear elevational view thereof;  
FIG. 3 is a left side elevational view thereof;  
FIG. 4 is a right side elevational view thereof;  
FIG. 5 is a top plan view thereof;  
FIG. 6 is a bottom plan view thereof.

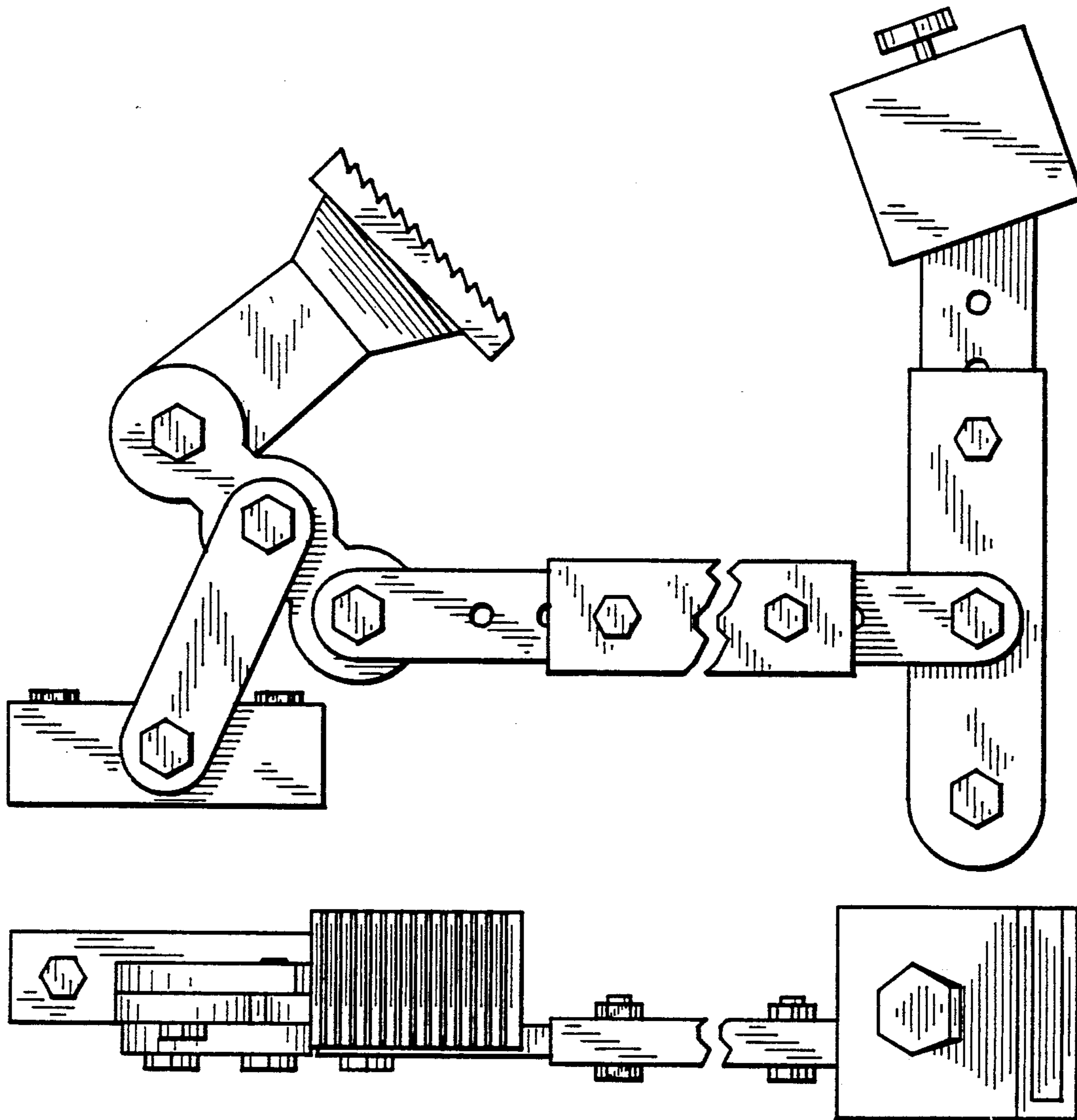

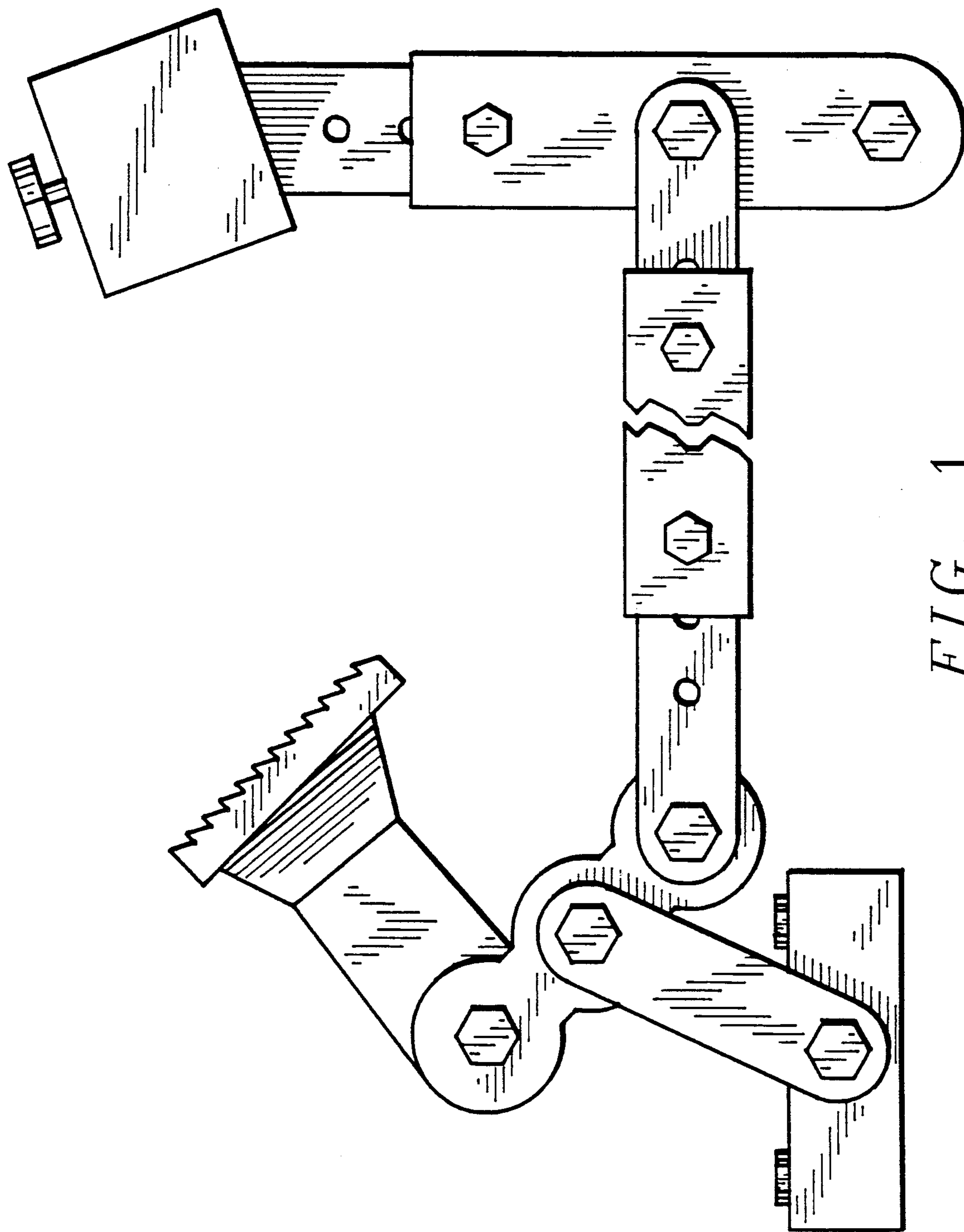

FIG. 1.

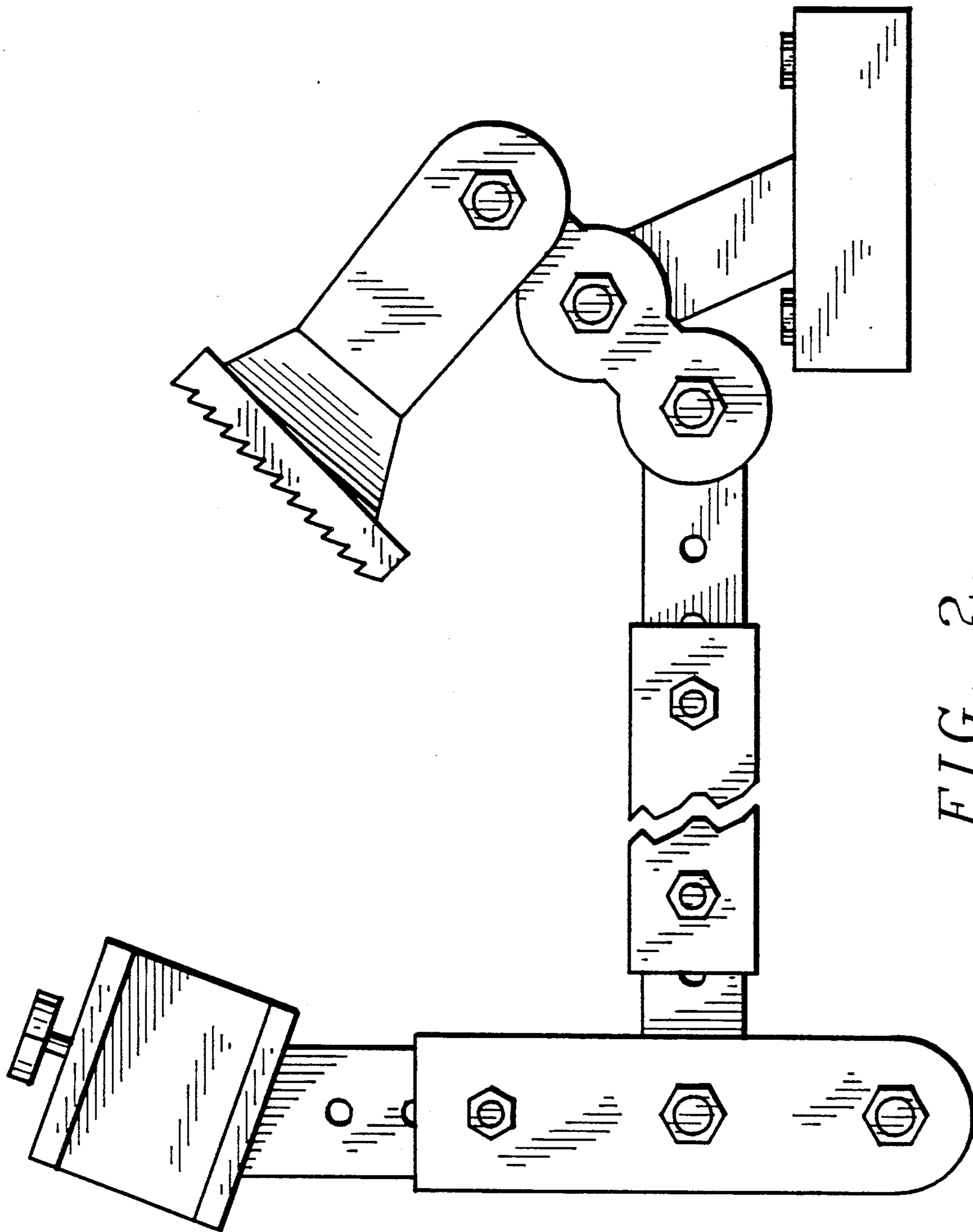

FIG. 2.

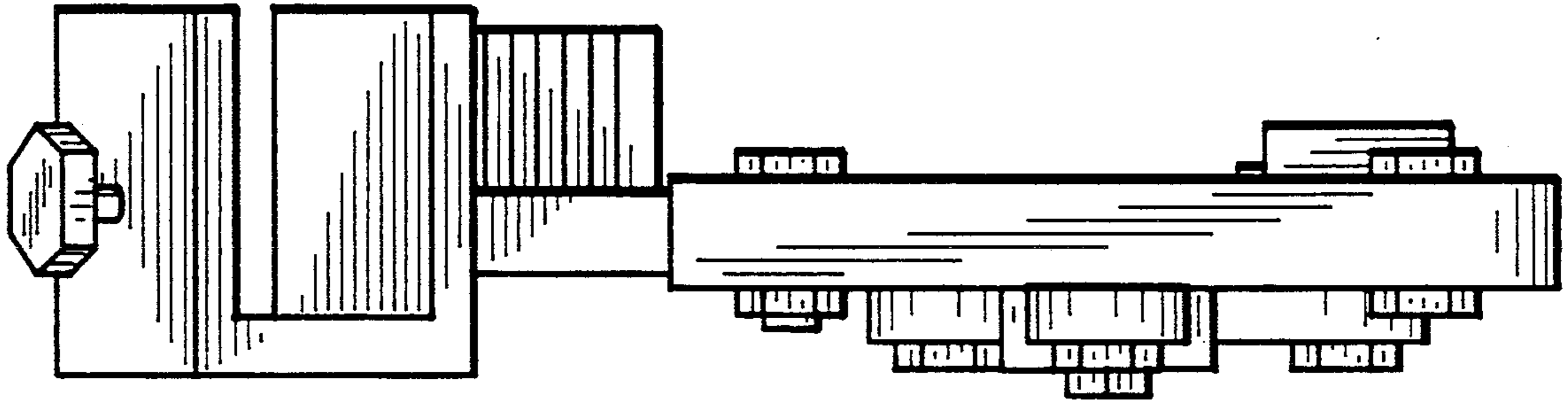

FIG. 4.

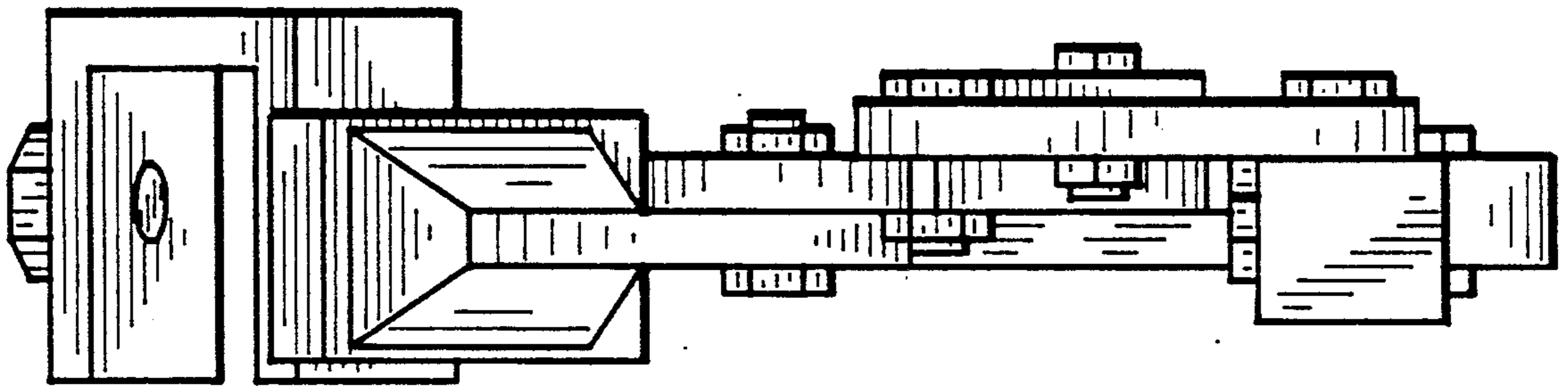

FIG. 3.

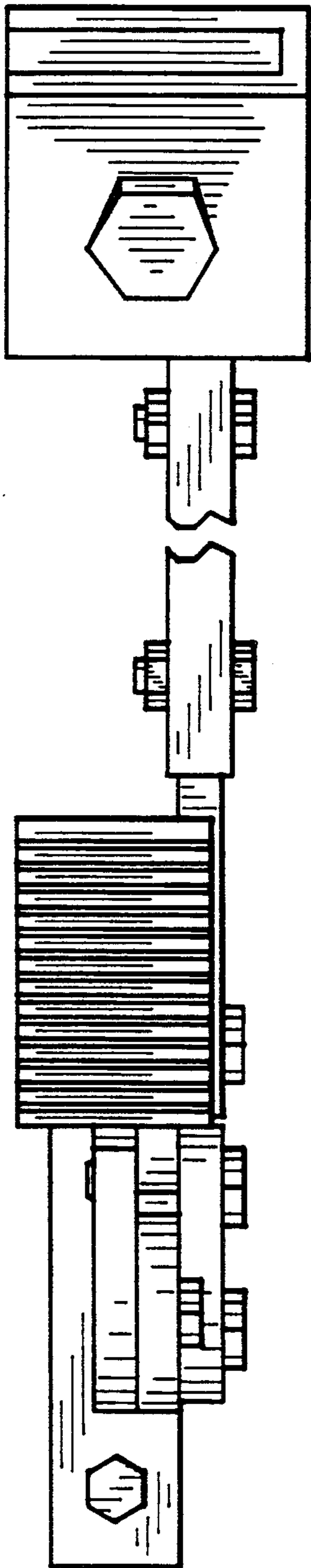

FIG. 5.

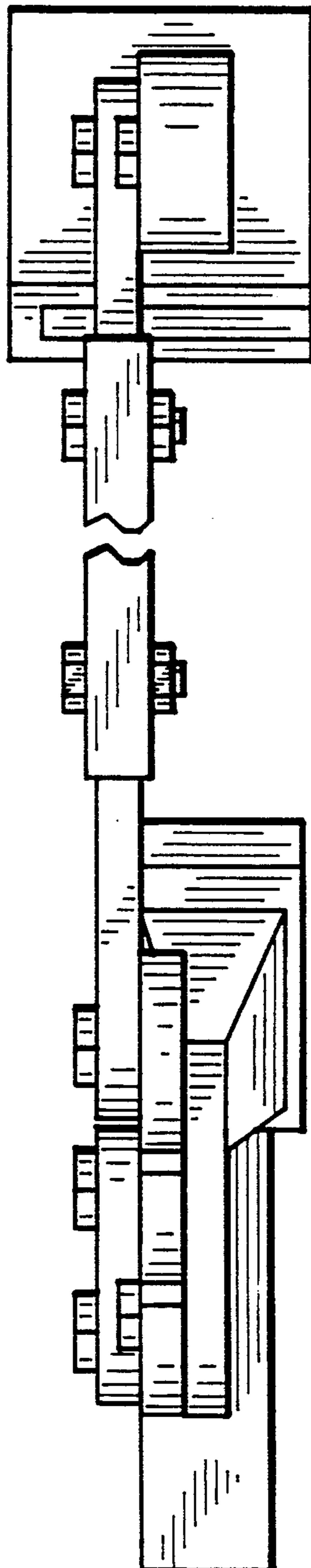

FIG. 6.