

[54] **AUTOMOBILE TIRE**

[75] **Inventor: Akihiro Nakatani, Kakogawa, Japan**

[73] **Assignee: Sumitomo Rubber Industries, Ltd.,
Kobe, Japan**

[**] **Term: 14 Years**

[21] **Appl. No.: 440,476**

[22] **Filed: Nov. 21, 1989**

[30] **Foreign Application Priority Data**

May 26, 1989 [JP] Japan 1-19195
[52] **U.S. Cl. D12/147**
[58] **Field of Search D12/145-151,
D12/136; 152/209 R, 209 A, 209 B, 209 D**

[56] **References Cited**

U.S. PATENT DOCUMENTS

D. 278,423 4/1985 Baus D12/147

FOREIGN PATENT DOCUMENTS

95912 4/1989 Japan 152/209 R

OTHER PUBLICATIONS

1989 Tread Design Guide, p. 21, Centennial Interceptor M&S Tire, bottom left side of page.

1989 Tread Design Guide, published by Bennett Garfield, p. 37, General Tire—Item XP2000 G (P).

Primary Examiner—James M. Gandy
Attorney, Agent, or Firm—Cushman, Darby & Cushman

[57] **CLAIM**

The ornamental design for an automobile tire, as shown and described.

DESCRIPTION

FIG. 1 is a front perspective view of an automobile tire showing my new design, it being understood that the tread design is repeated uniformly throughout the circumference of the tire and the opposite side is the same as that shown.

FIG. 2 is a front elevational view thereof;

FIG. 3 is a rear perspective view thereof;

FIG. 4 is a rear elevational view thereof;

FIG. 5 is a side elevational view of one side thereof; and

FIG. 6 is an enlarged fragmentary front elevation view thereof.

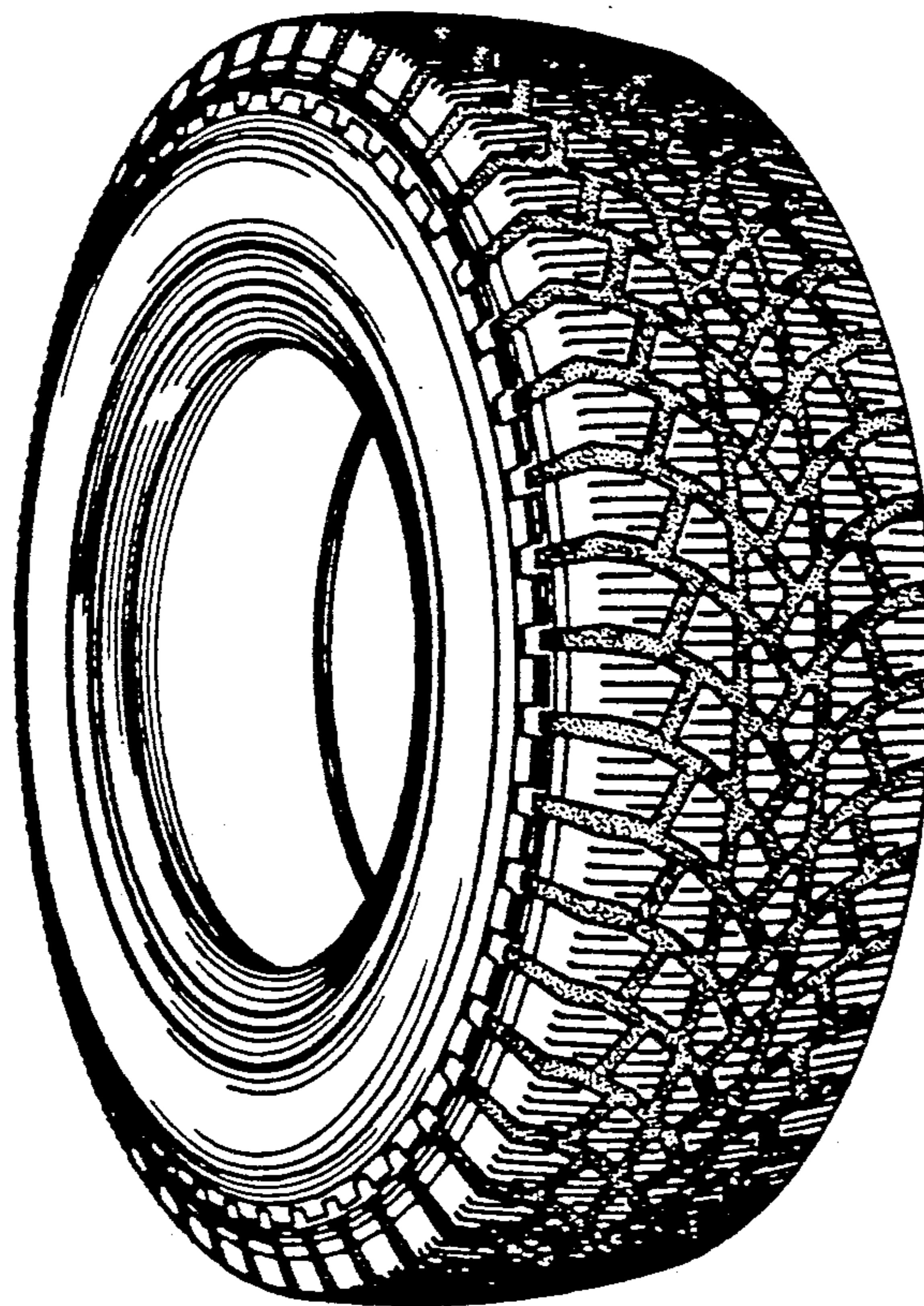

FIG. 1

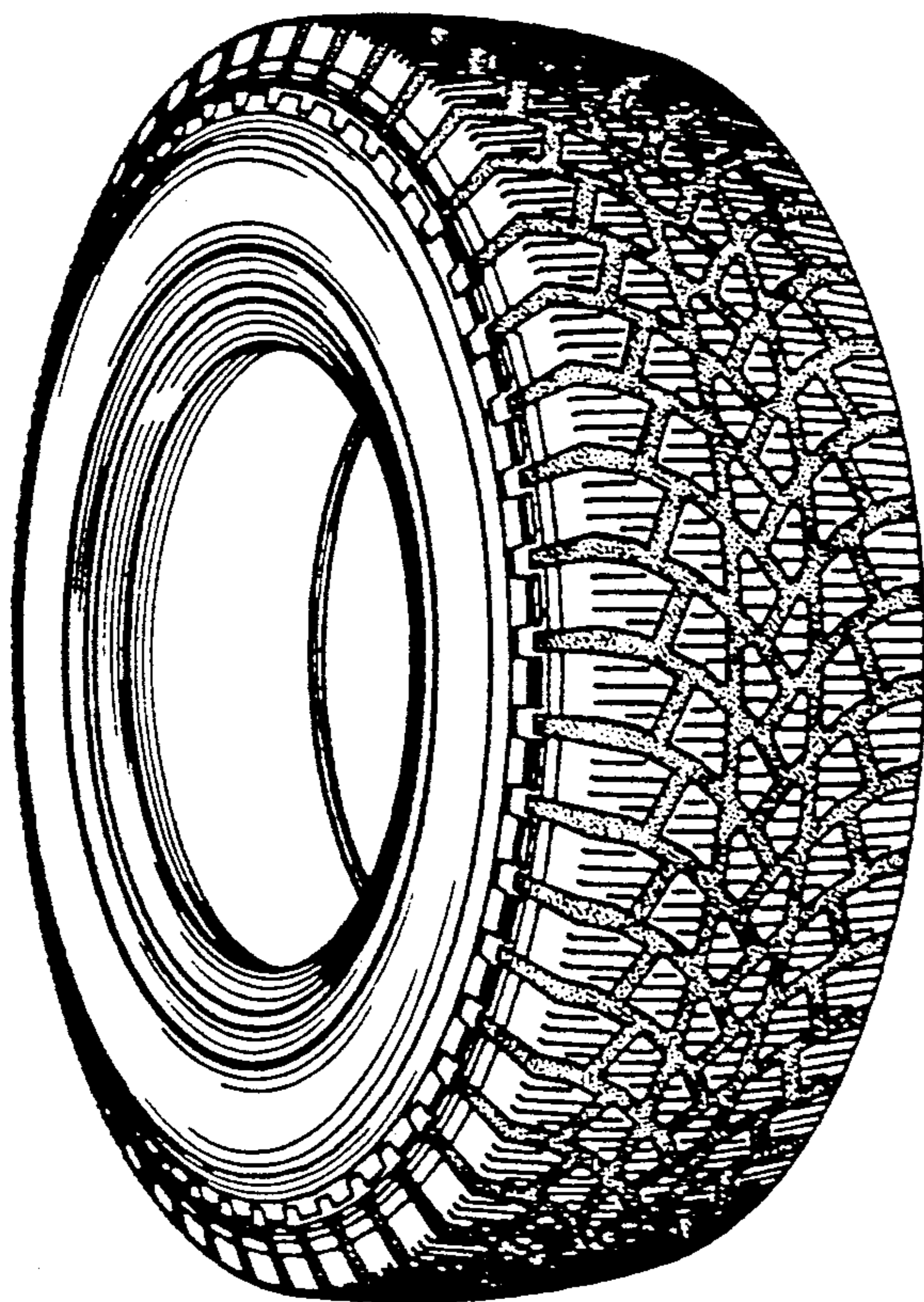

FIG. 2

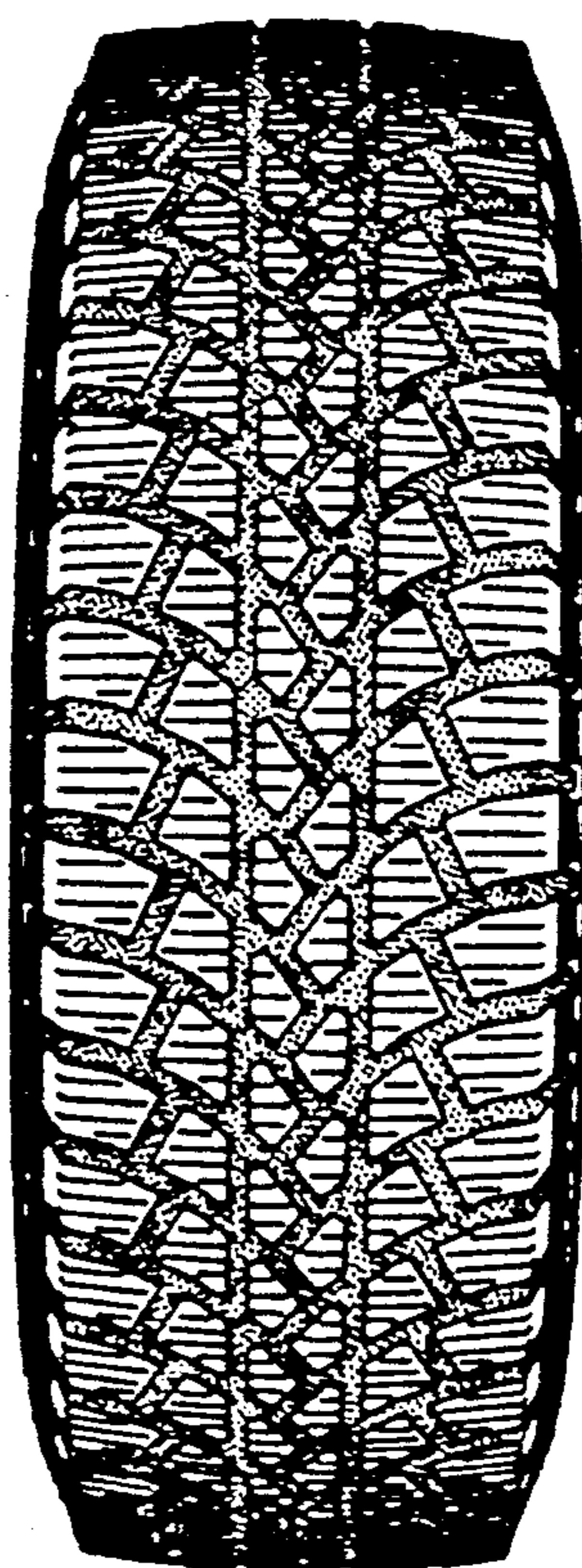

FIG. 3

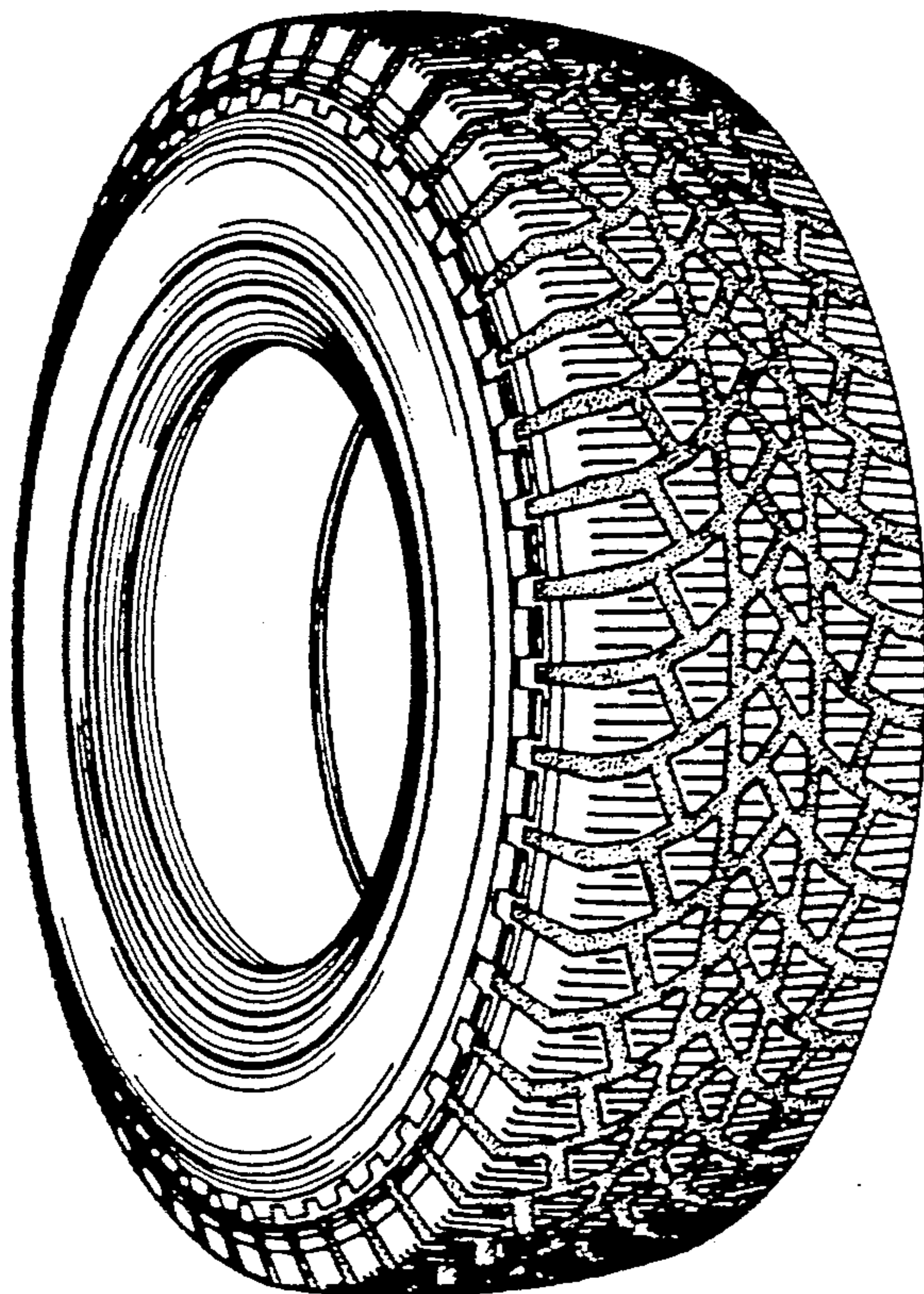

FIG. 4

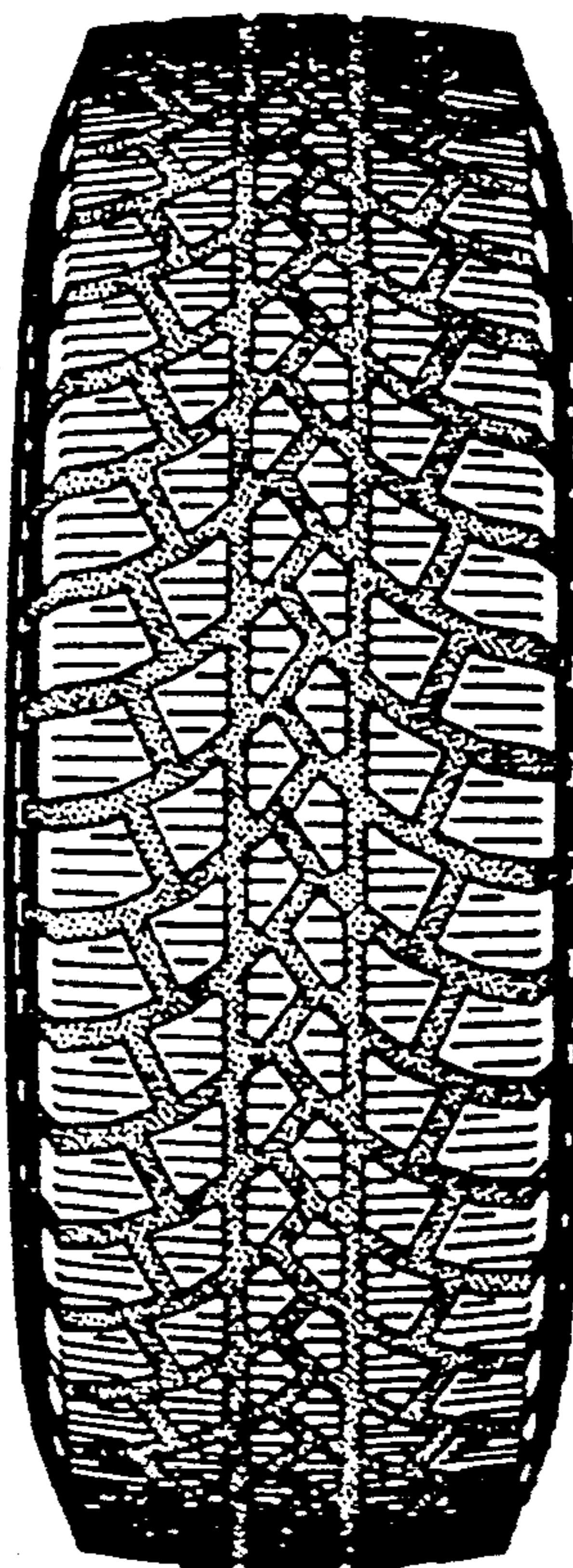

FIG. 5

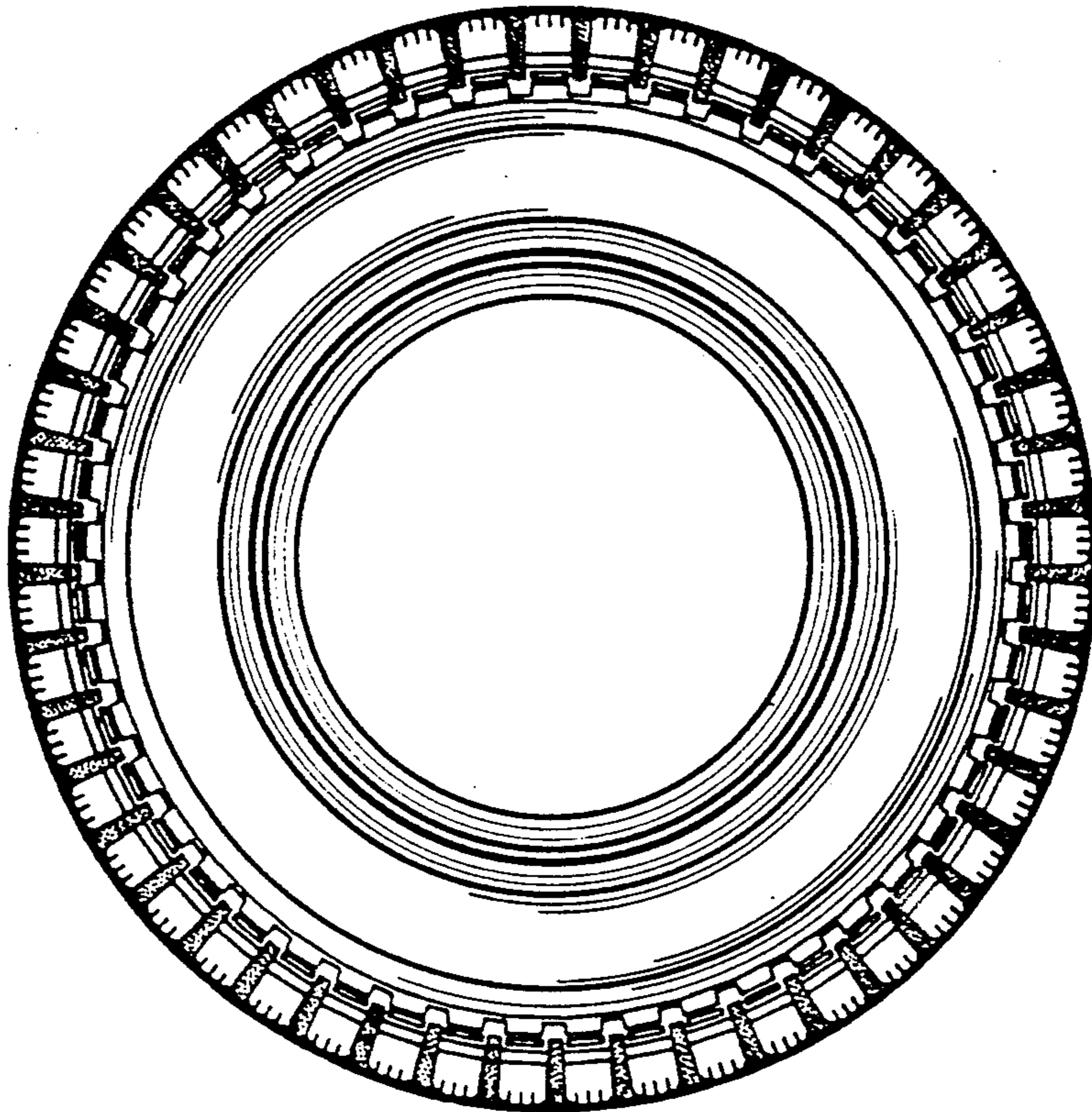

FIG. 6

