

[54] CLOCK

[75] Inventor: Seiji Odaka, Tokyo, Japan

[73] Assignee: Seikosha Co., Ltd., Japan

[**] Term: 14 Years

[21] Appl. No.: 342,397

[22] Filed: Apr. 24, 1989

[30] Foreign Application Priority Data

Nov. 24, 1988 [JP] Japan 63-46349

[52] U.S. Cl. D10/21; D10/27

[58] Field of Search D10/1-40,
D10/122-132; 368/316, 317, 179-180,
276-277, 280-282, 285

[56] References Cited

U.S. PATENT DOCUMENTS

- D. 99,999 6/1936 Braude D10/23
- D. 101,286 9/1936 Rainbault D10/21
- D. 115,196 6/1939 Bruce D10/21
- D. 252,319 7/1979 Kopel D10/25

OTHER PUBLICATIONS

Gift & Tableware Reporter-1/70, p. 18-Ingraham Clock at top-right.

Home Furn. Daily-10/8/84-p. 186-Clock at top-center.

Design-12/73-p. 72-Pendulum Clock at upper-left.

Home Furn. Daily-5/6/85-p. 133-Clock at left.

Primary Examiner—Nelson C. Holtje

Attorney, Agent, or Firm—Bruce L. Adams; Van C. Wilks

[57] CLAIM

The ornamental design for a clock, as shown and described.

DESCRIPTION

FIG. 1 is a front elevational view of a clock showing my new design;

FIG. 2 is a rear elevational view thereof;

FIG. 3 is a top plan view thereof;

FIG. 4 is a bottom plan view thereof; and

FIG. 5 is a right side elevational view thereof, the left side view being a mirror image.

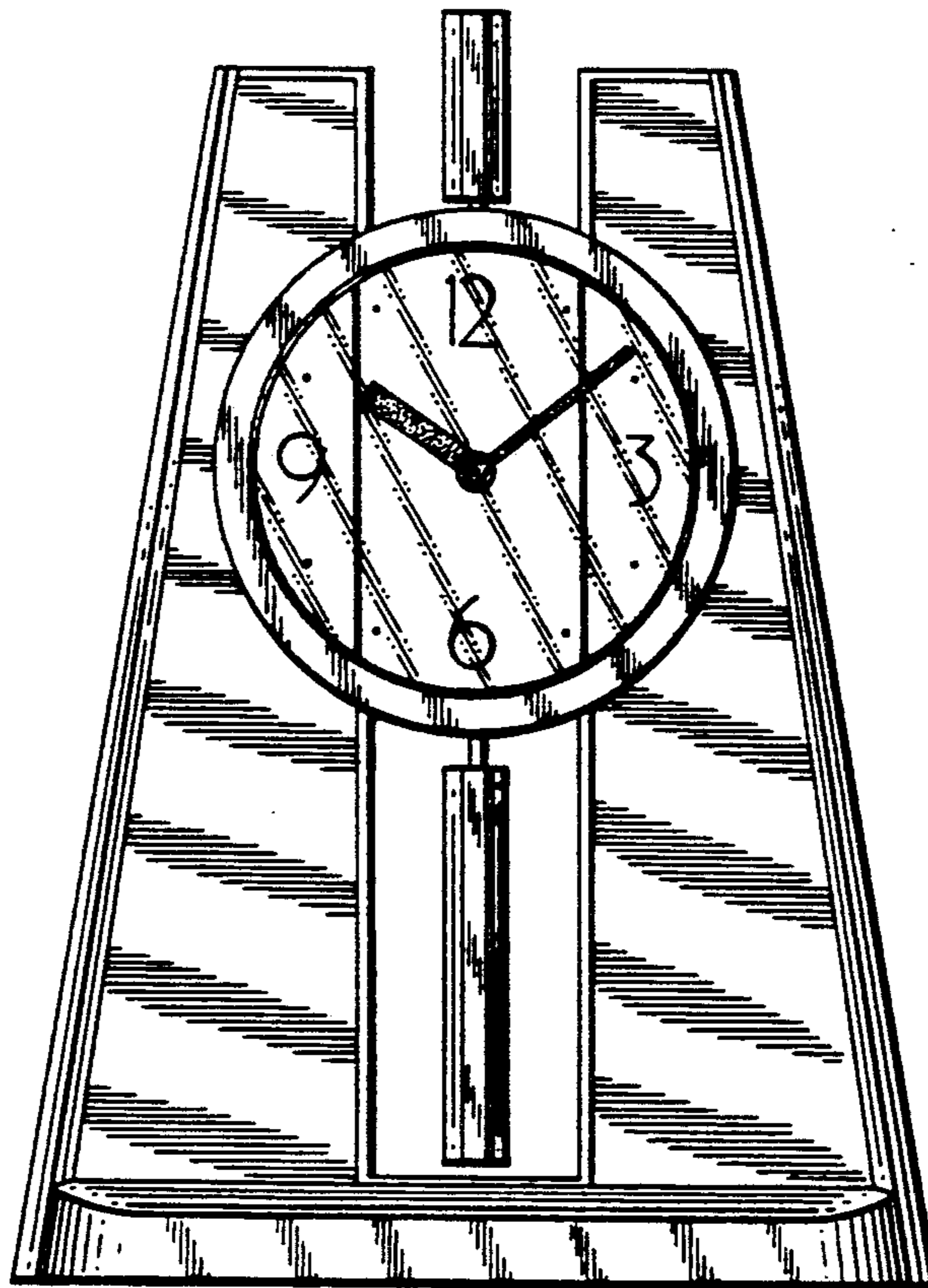

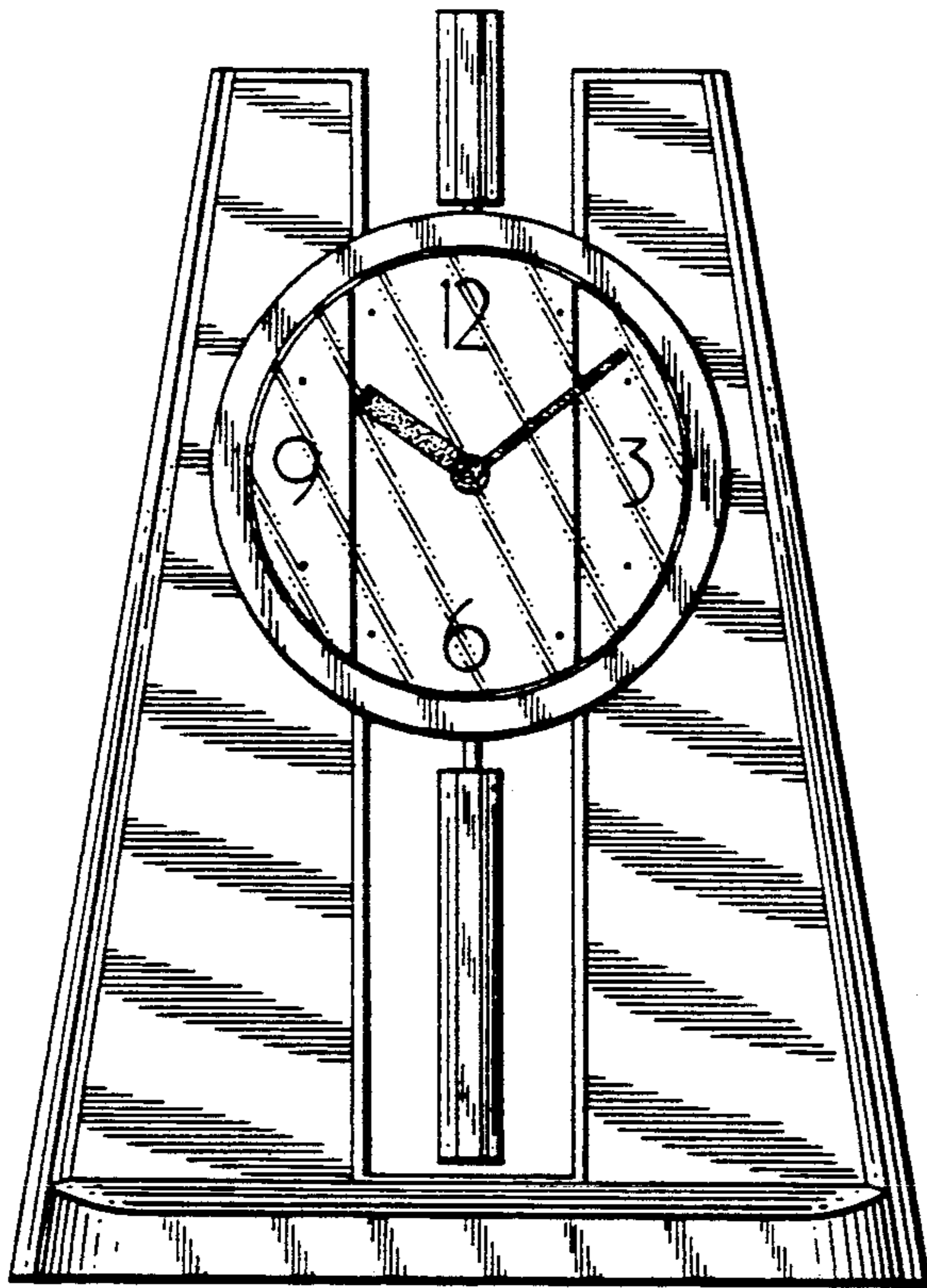

FIG. 1

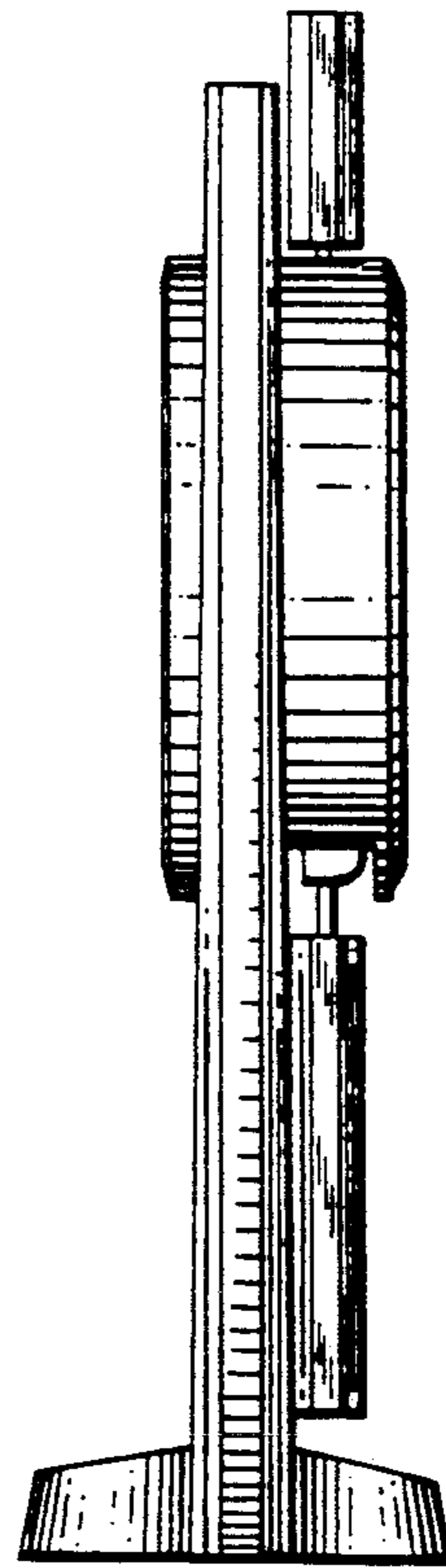

FIG. 5

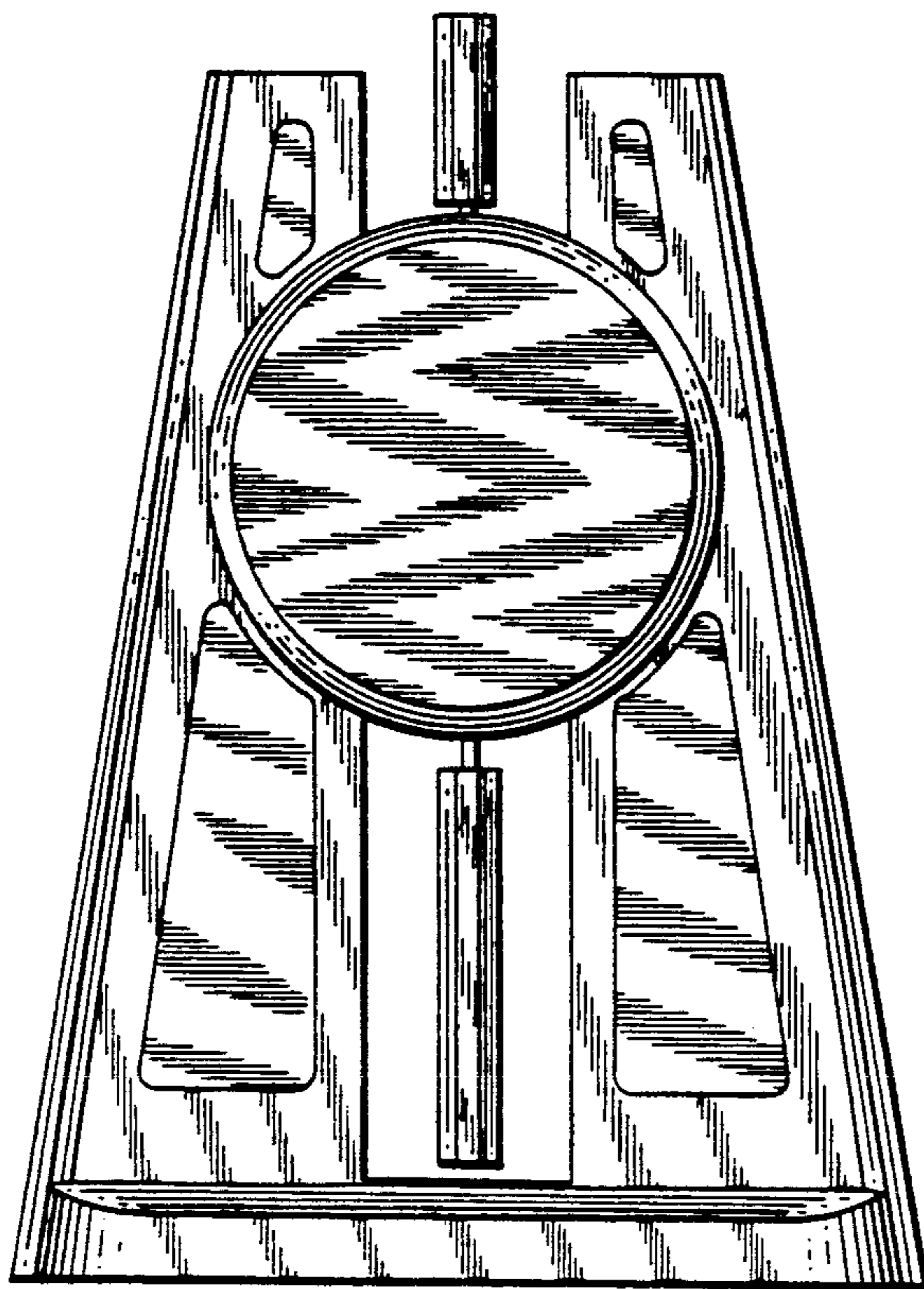

FIG. 2

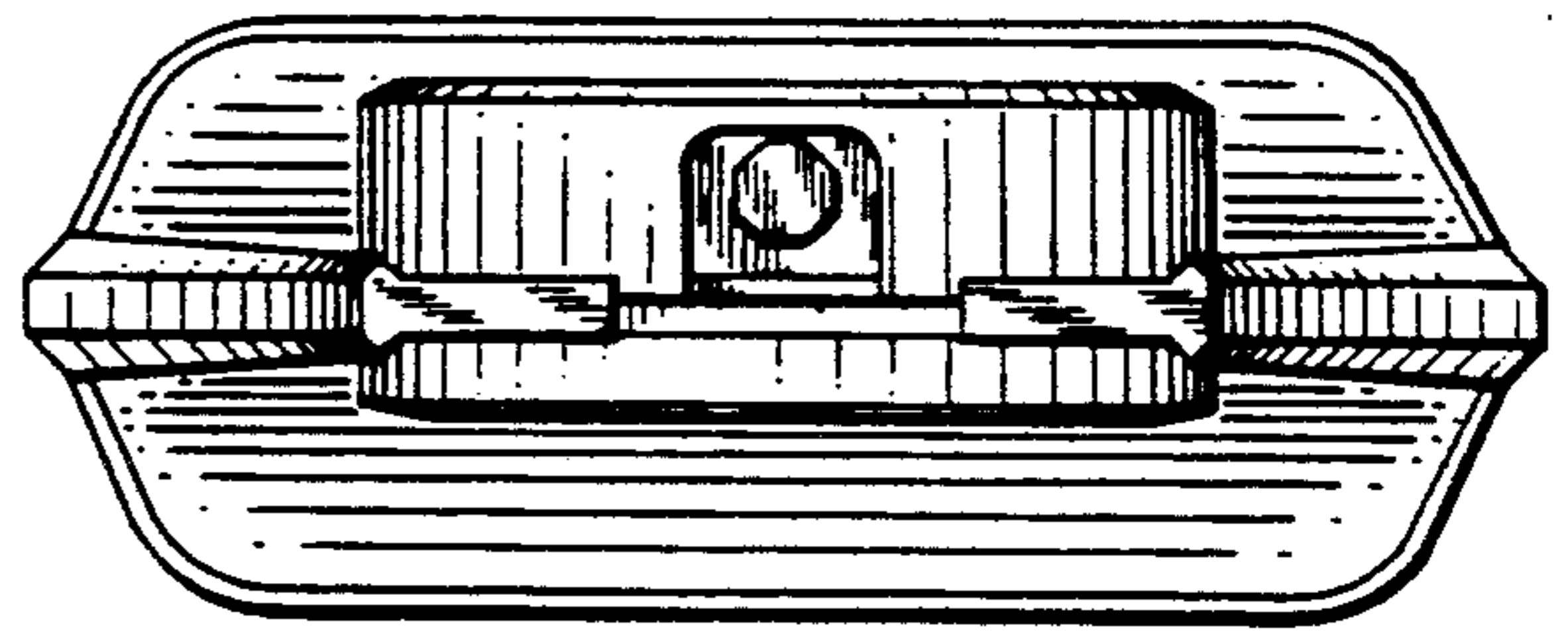

FIG. 3

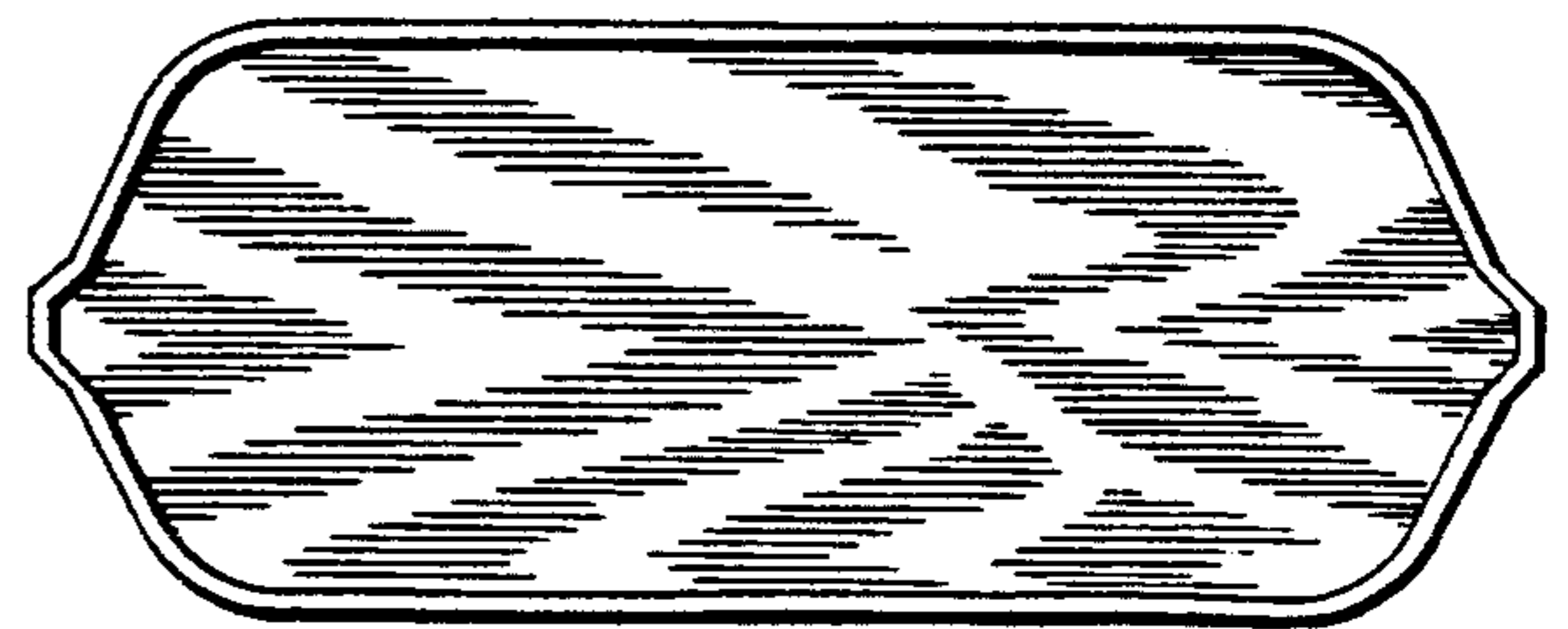

FIG. 4