

United States Patent [19]

Issler

[11] Patent Number: Des. 322,157

[45] Date of Patent: ** Dec. 10, 1991

[54] SHOE SOLE

[75] Inventor: James E. Issler, Wesport, Conn.

[73] Assignee: H.H. Brown Shoe Company, Inc.,
New York, N.Y.

[**] Term: 14 Years

[21] Appl. No.: 439,209

[22] Filed: Nov. 16, 1989

[52] U.S. Cl. D2/320

[58] Field of Search D2/264, 265, 274, 311,
D2/317-322; 36/25 R, 28, 29, 30 R, 32 R, 43,
44, 59 R, 59 C, 112-114, 132, 136

[56] References Cited

U.S. PATENT DOCUMENTS

D. 281,459 11/1985 Parker D2/320

D. 282,693 2/1986 Brayer et al. D2/320

D. 301,184 5/1989 Hase D2/320

D. 313,386 1/1991 Chang D2/320 X

Primary Examiner—Louis S. Zarfes

Attorney, Agent, or Firm—Fish & Richardson

[57] CLAIM

The ornamental design for shoe sole, as shown.

DESCRIPTION

FIG. 1 is a top plan view of a shoe sole showing my new design;

FIG. 2 is a bottom plan view of a shoe sole showing my new design;

FIG. 3 is a right side elevational view;

FIG. 4 is a left side elevational view;

FIG. 5 is a front elevational view; and

FIG. 6 is a rear elevational view.

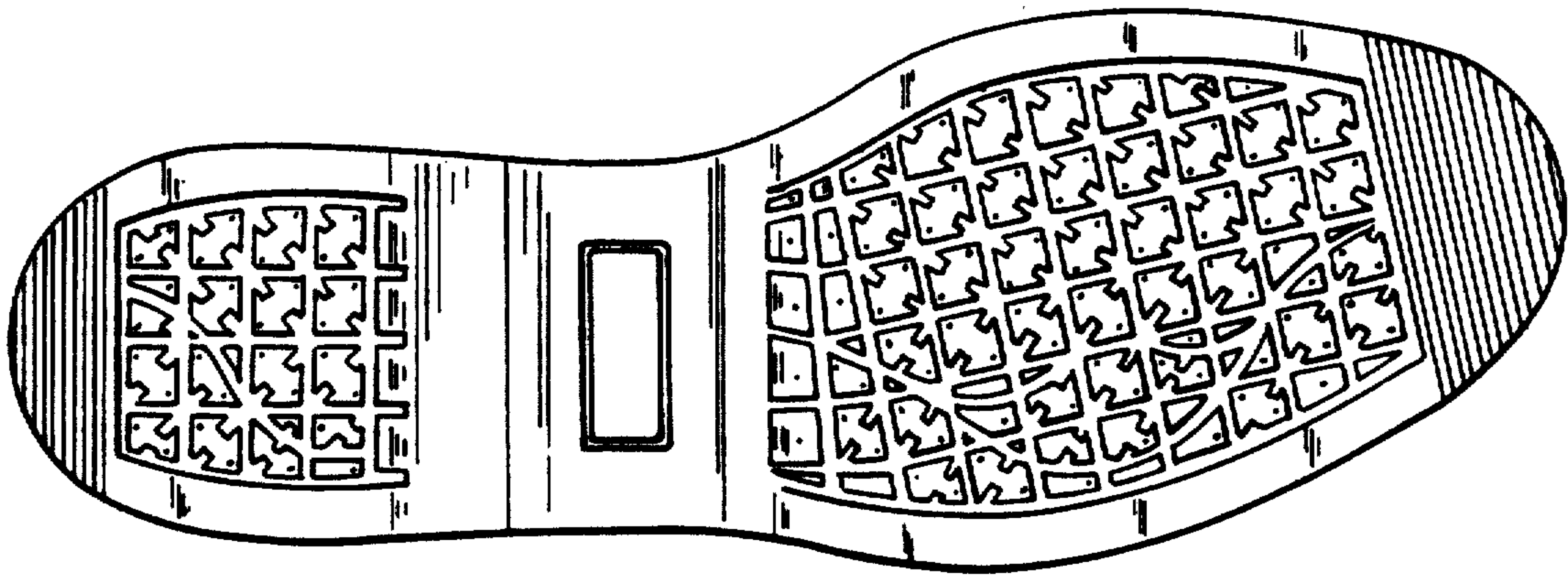

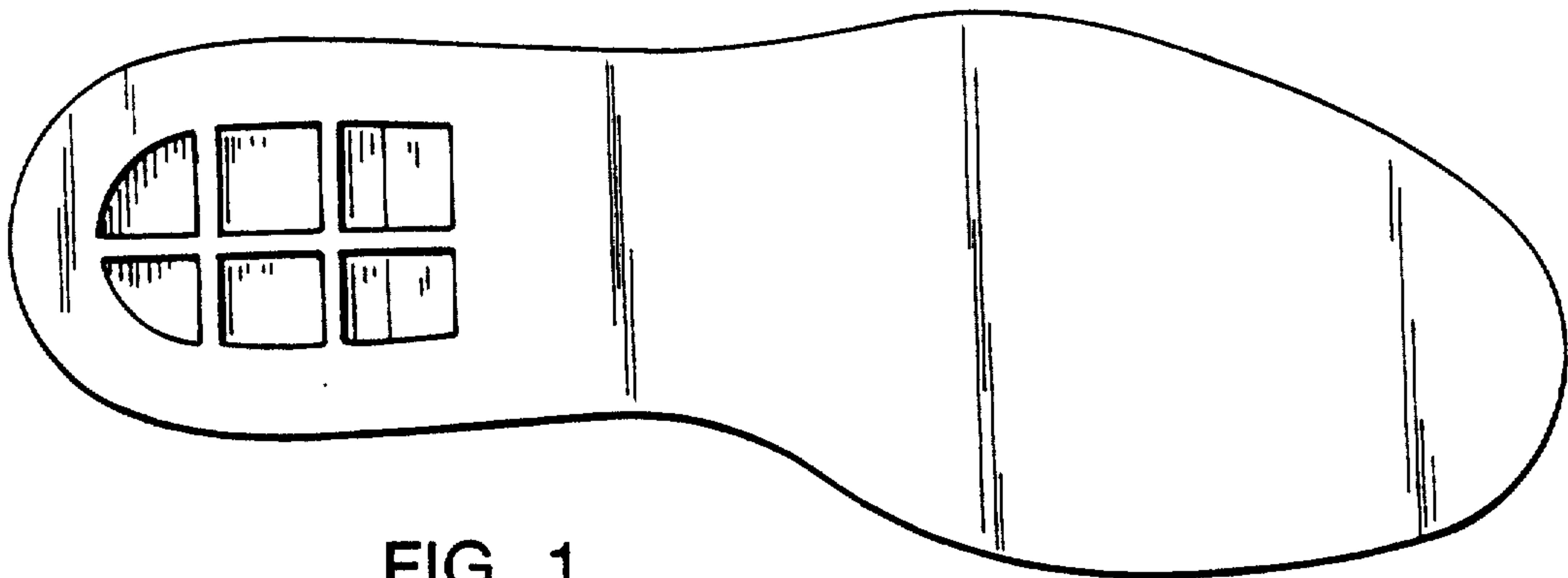

FIG. 1

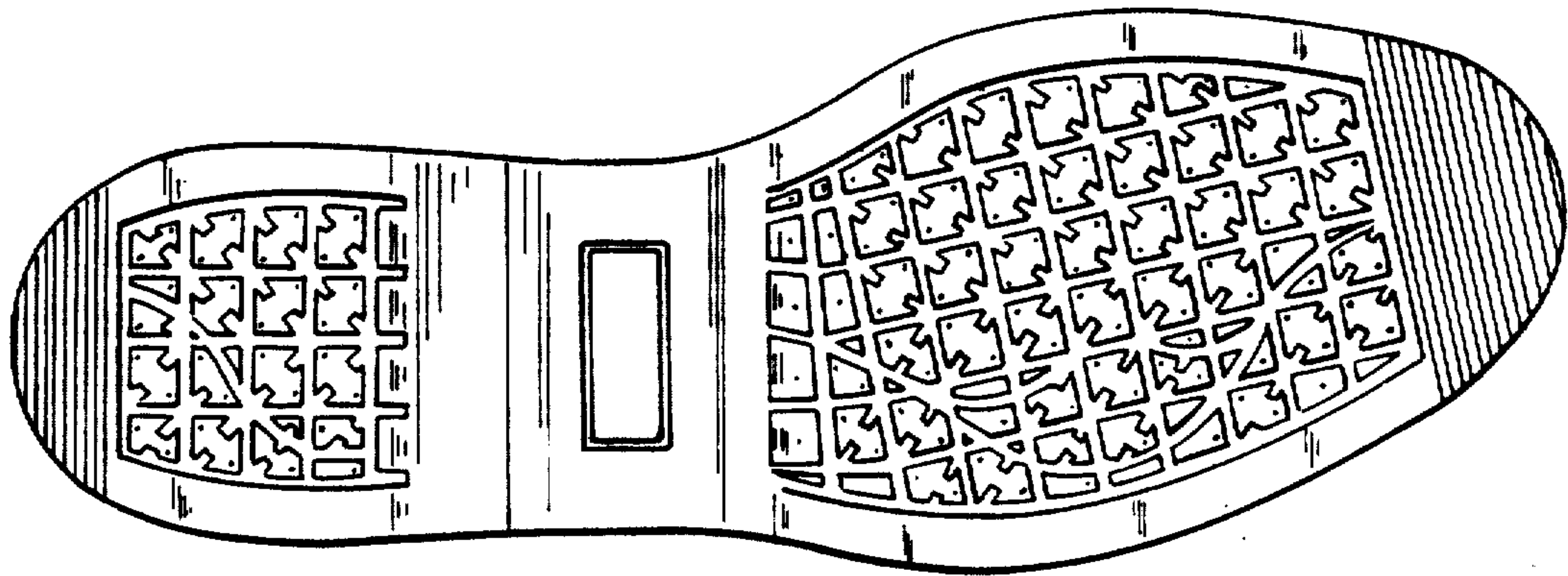

FIG. 2



FIG. 3



FIG. 4



FIG. 5

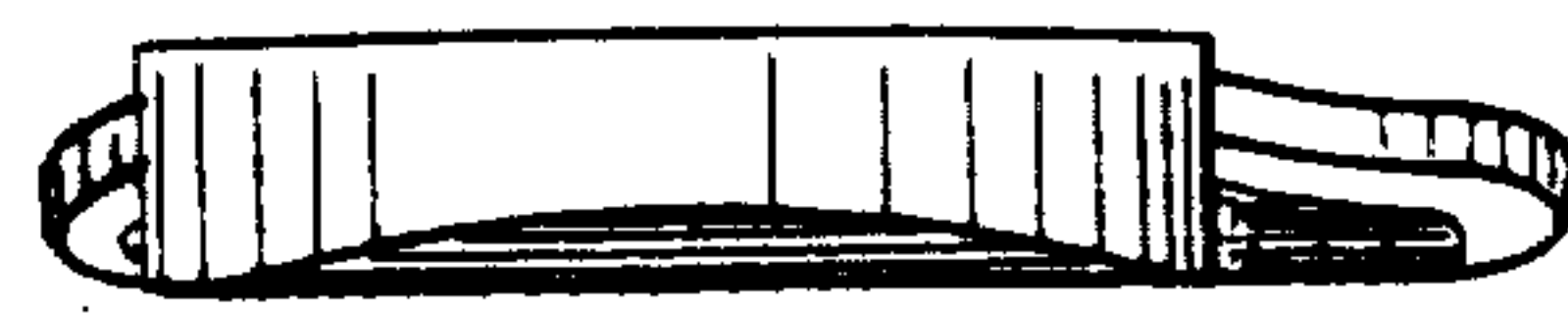

FIG. 6