

[54] **SHOE SOLE**

[75] **Inventor:** Yoshiaki Hase, Kobe, Japan
[73] **Assignee:** Asics Corporation, Hyogo, Japan
[**] **Term:** 14 Years
[21] **Appl. No.:** 432,213
[22] **Filed:** Nov. 6, 1989

[30] **Foreign Application Priority Data**

May 12, 1989 [JP] Japan 1-17507
[52] **U.S. Cl.** D2/320
[58] **Field of Search** D2/264, 265, 274, 311,
D2/317-322; 36/25 R, 28, 29, 30 R, 32 R, 43,
44, 59 R, 59 C, 102-106, 112-116, 132, 136

[56] **References Cited**

U.S. PATENT DOCUMENTS

D. 307,351 4/1990 Kayano D2/320
D. 308,908 7/1990 Kiyosawa D2/320
D. 309,371 7/1990 Kayano D2/320

FOREIGN PATENT DOCUMENTS

D709448 7/1987 Japan .
D760109 1/1989 Japan .

Primary Examiner—Louis S. Zarfes
Attorney, Agent, or Firm—Nixon & Vanderhye

[57] **CLAIM**

The ornamental design for a shoe sole, as shown and described.

DESCRIPTION

FIG. 1 is a perspective view of a shoe sole showing my new design in a position of use. The broken line showing of the shoe in FIG. 1 is for illustrative purposes only and forms no part of the claimed design; FIG. 2 is a front elevational view thereof; FIG. 3 is a left side elevational view thereof; FIG. 4 is a right side elevational view thereof; FIG. 5 is a rear elevational view thereof; FIG. 6 is a top plan view thereof; FIG. 7 is a bottom plan view thereof; and FIG. 8 is a perspective view thereof.

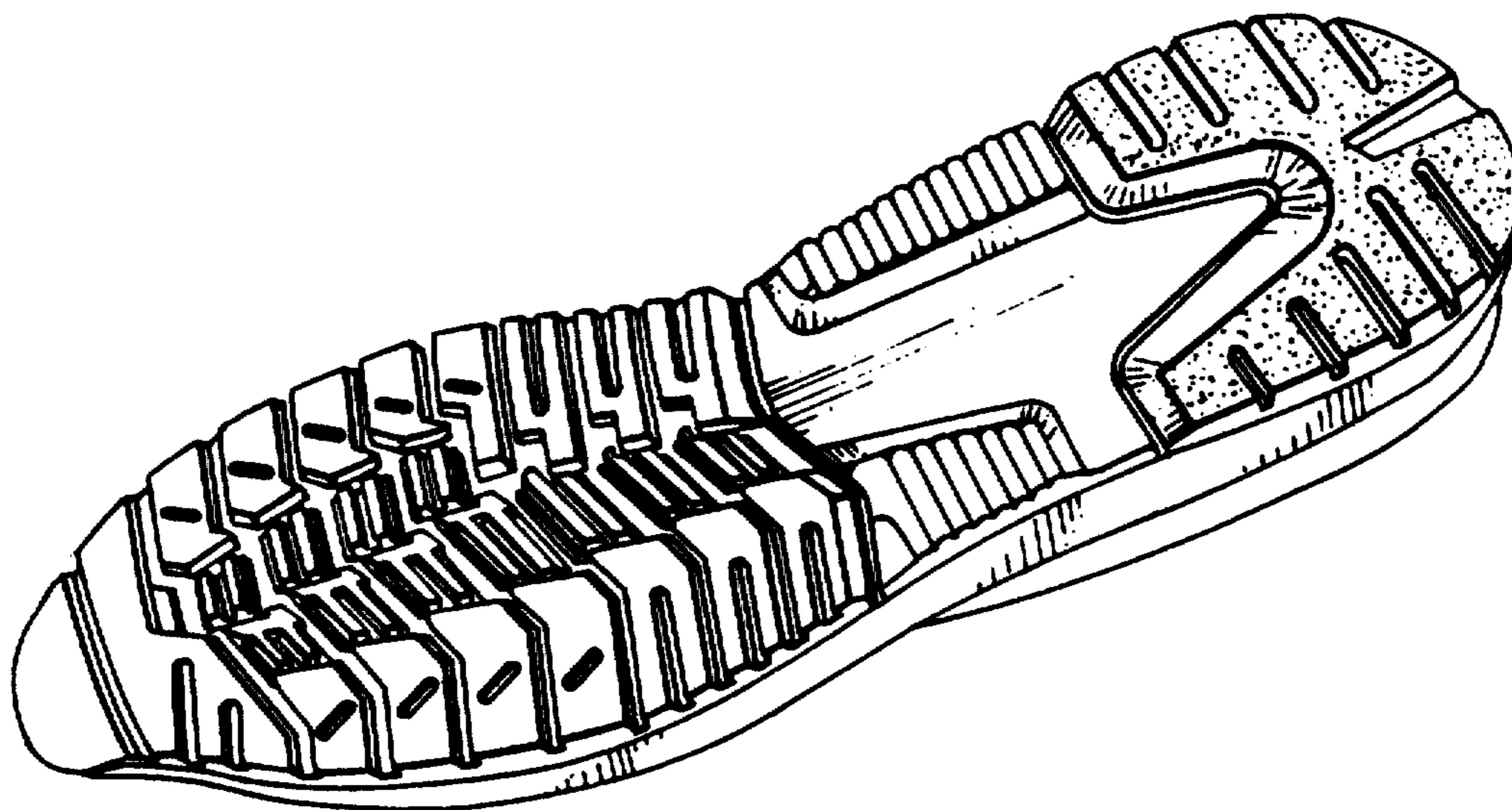

Fig. 1

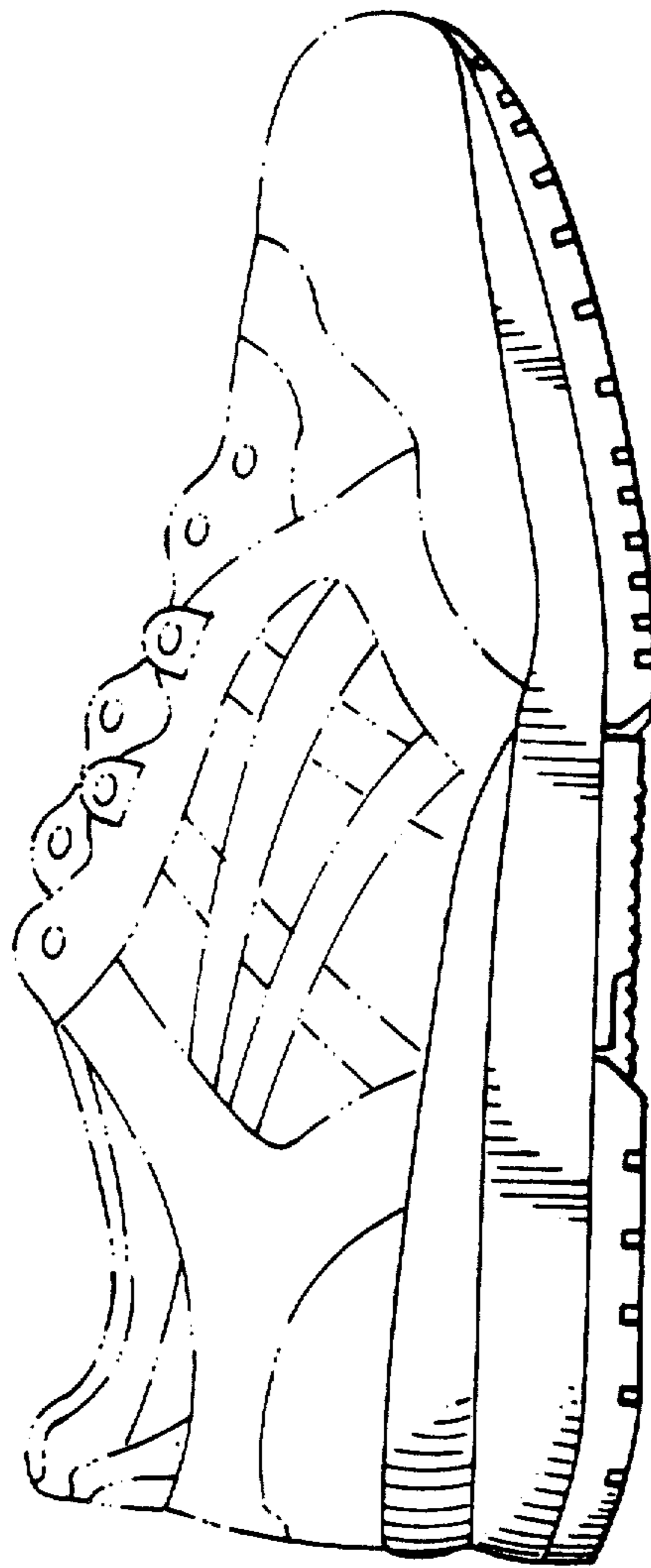

Fig. 2

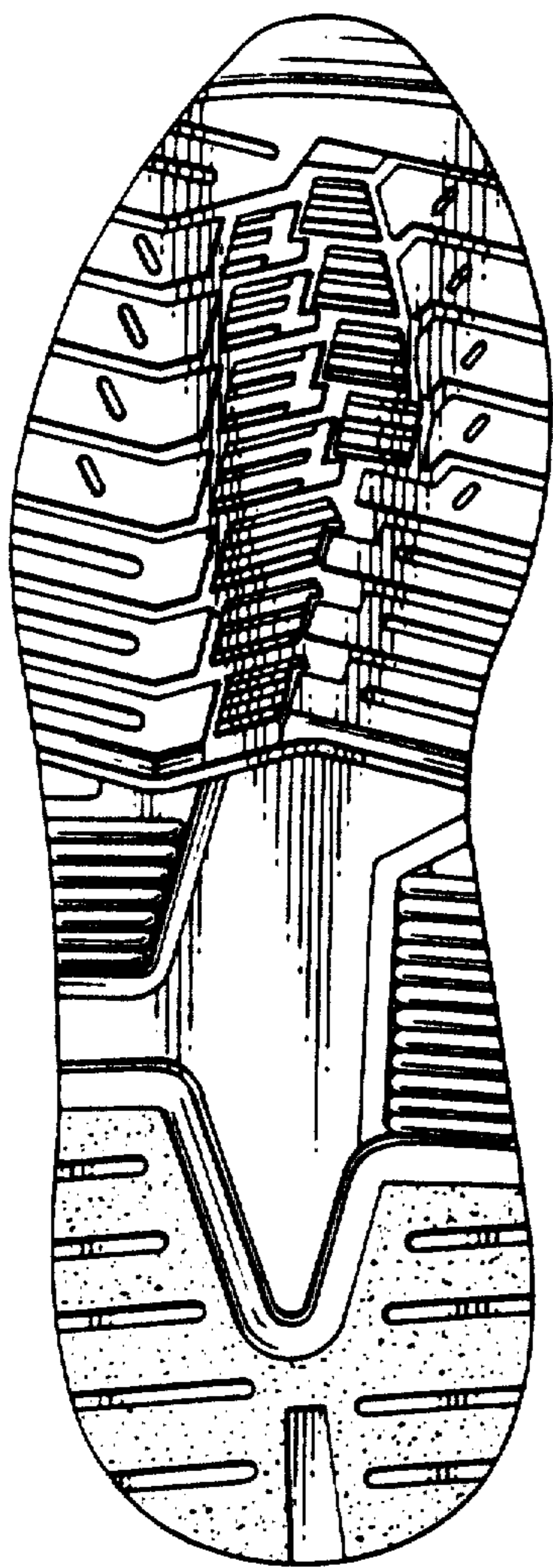

Fig. 3 Fig. 4

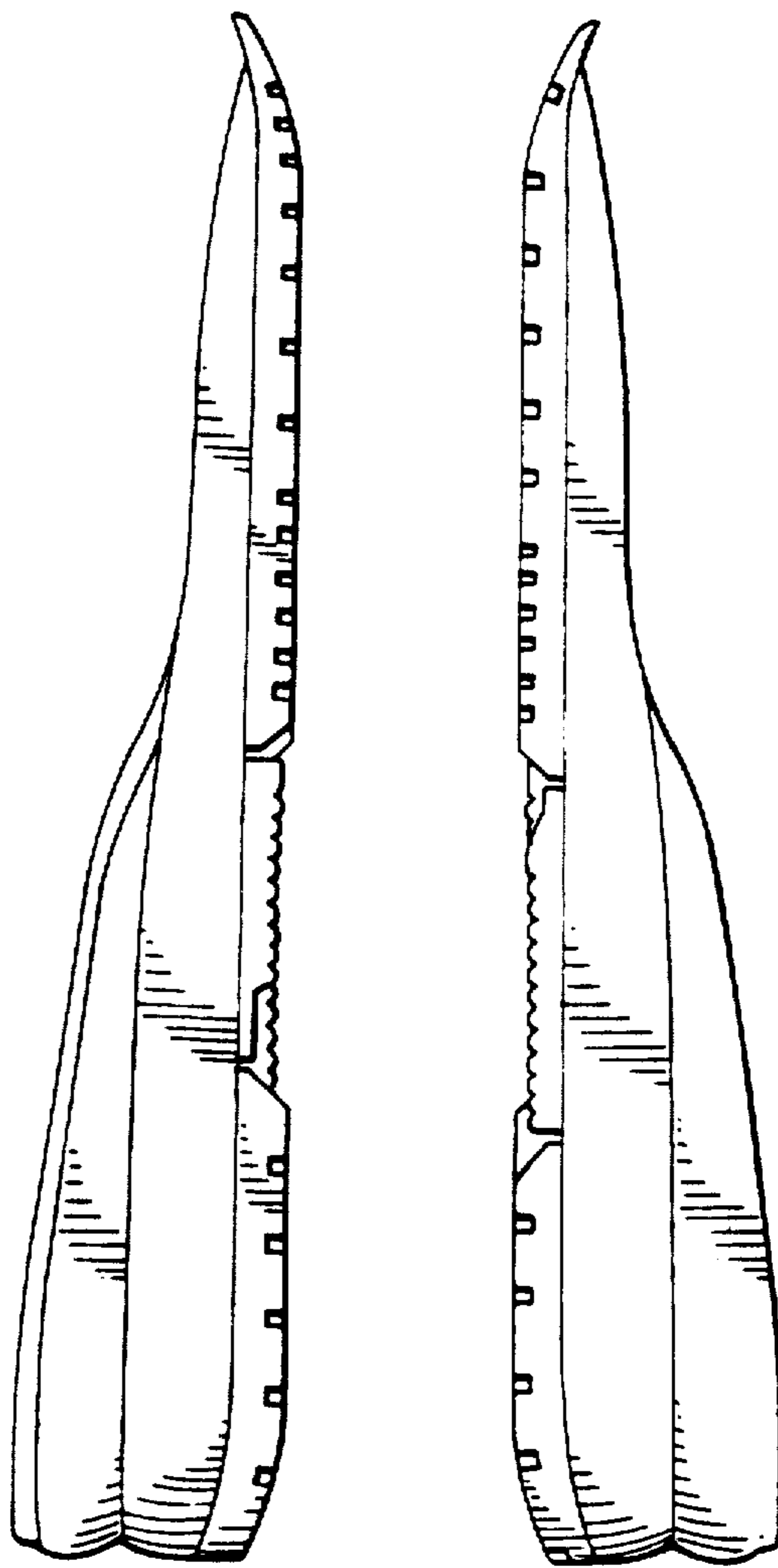

Fig.5

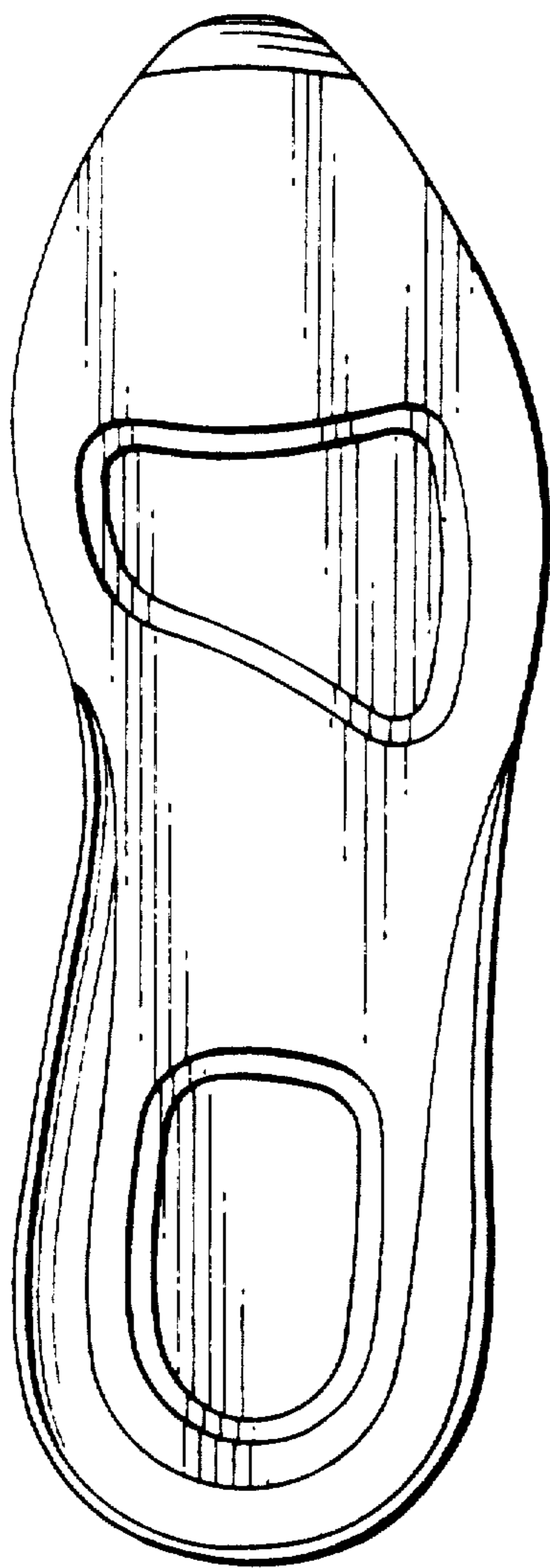

Fig. 6

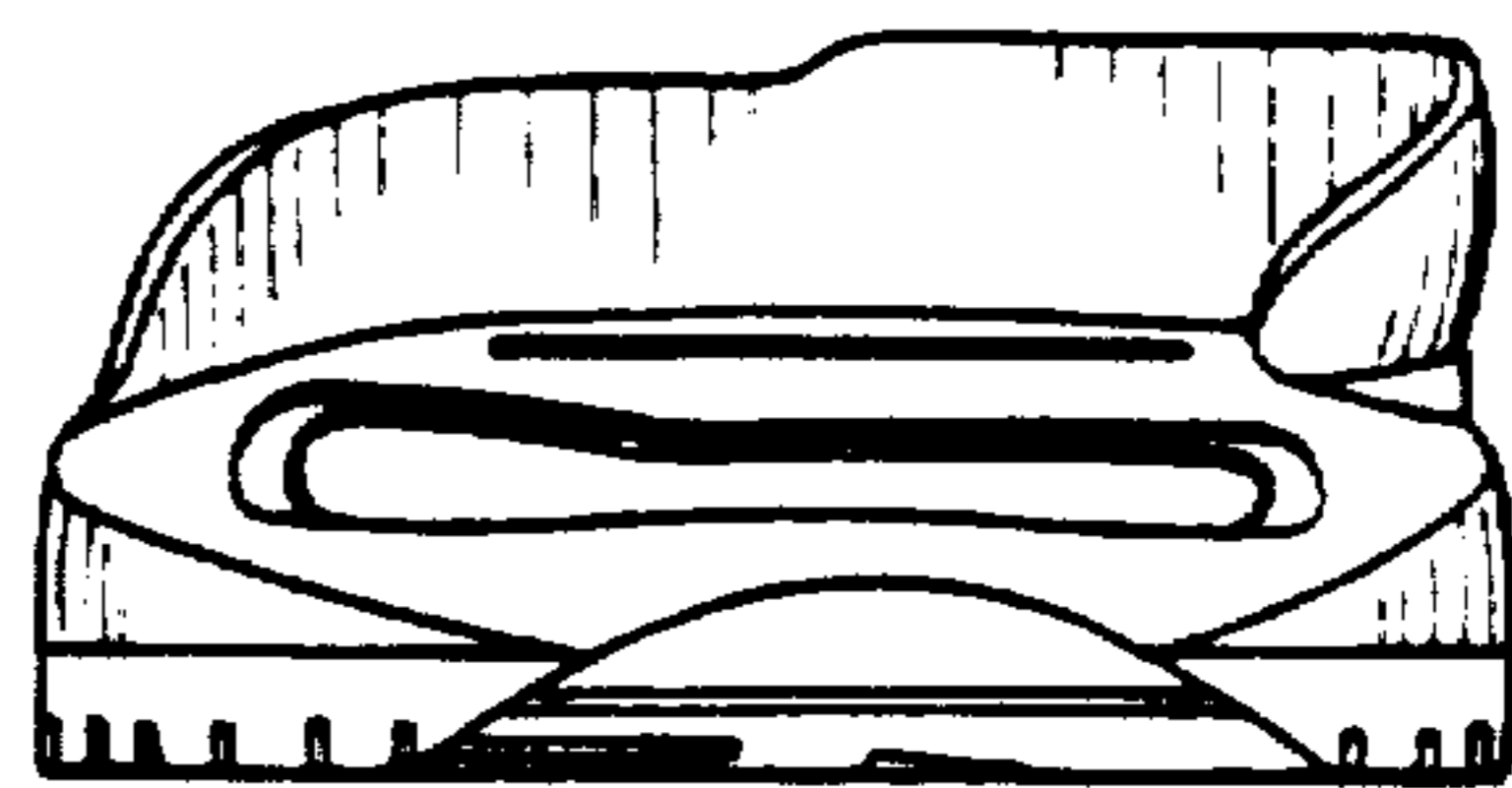

Fig. 7

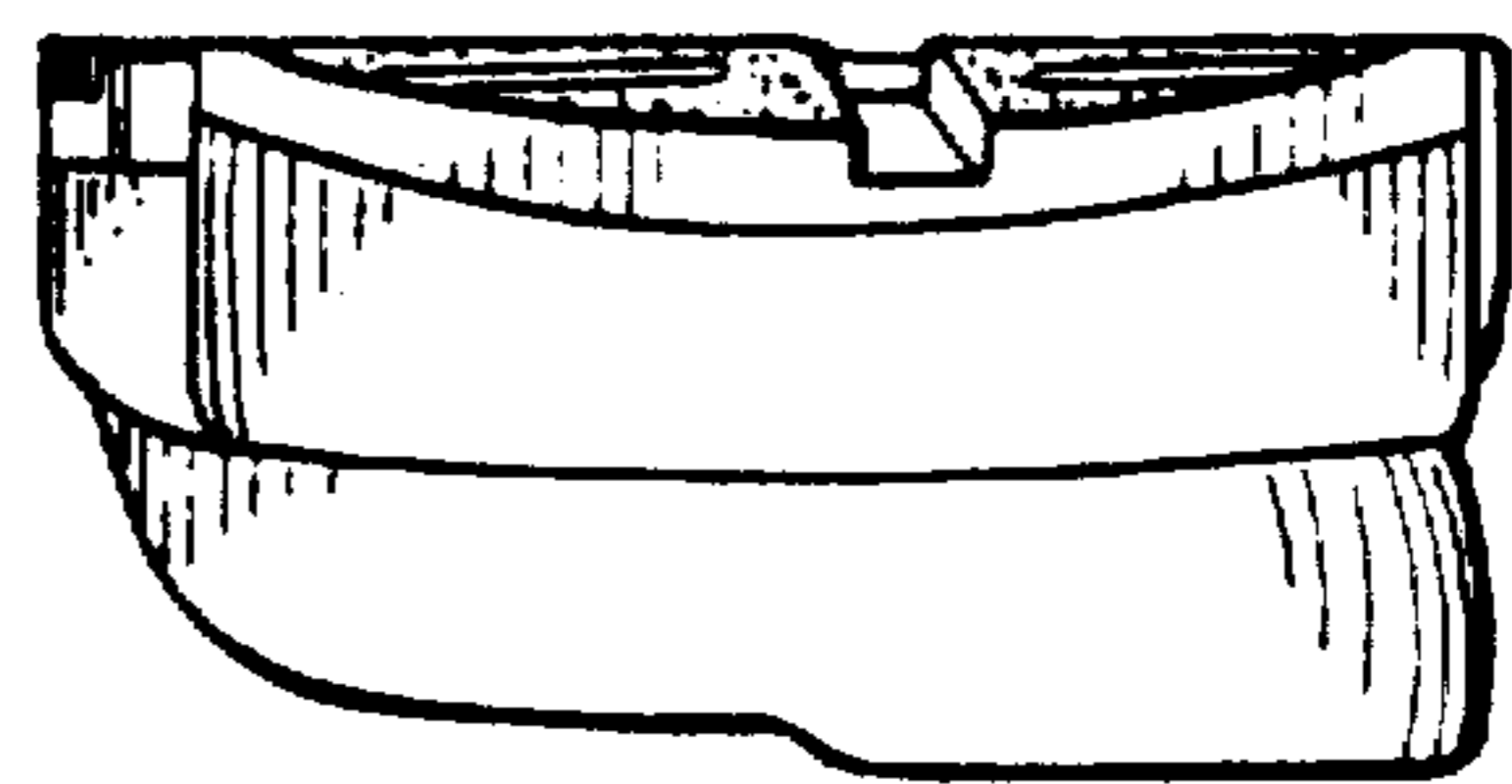

Fig. 8

