

United States Patent [19]

Schneider et al.

[11] Patent Number: **Des. 322,153**

[45] Date of Patent: **** Dec. 10, 1991**

[54] **SHOE SOLE**

[75] Inventors: **Jules Schneider, New York, N.Y.;
Emilio Kaiser, Florence, Tex.**

[73] Assignee: **What's What, Inc., Edison, N.J.**

[*] Notice: **The portion of the term of this patent
subsequent to May 15, 2007 has been
disclaimed.**

[**] Term: **14 Years**

[21] Appl. No.: **399,782**

[22] Filed: **Aug. 28, 1989**

[52] U.S. Cl. **D2/320**

[58] Field of Search **D2/264, 265, 274, 311,
D2/317-322; 36/25 R, 28, 29, 30 R, 32 R, 43,
59 R, 59 B, 59 C, 80, 83, 102, 103, 114, 132, 136;
D3/12**

[56] **References Cited**

U.S. PATENT DOCUMENTS

D. 136,065 7/1943 Herron D2/320

D. 288,144	2/1987	Cain	D3/12
D. 297,185	8/1988	Berzak	D2/320
D. 307,816	6/1990	Schneider et al.	D2/320
D. 310,599	9/1990	Cain	D3/12
354,693	12/1886	Dick	D2/320 X
2,421,932	6/1947	Goldstein	D2/320 X

*Primary Examiner—Louis S. Zarfaz
Attorney, Agent, or Firm—Kenyon & Kenyon*

[57] CLAIM

The ornamental design for a shoe sole, as shown.

DESCRIPTION

FIG. 1 is a top plan view of a shoe sole showing our new design;
FIG. 2 is a side elevational view thereof;
FIG. 3 is a front elevational view thereof;
FIG. 4 is a rear elevational view thereof;
FIG. 5 is a bottom plan view thereof;
FIG. 6 is a sectional view taken along line 6—6 of FIG. 1; and
FIG. 7 is a sectional view taken along line 7—7 of FIG. 1;

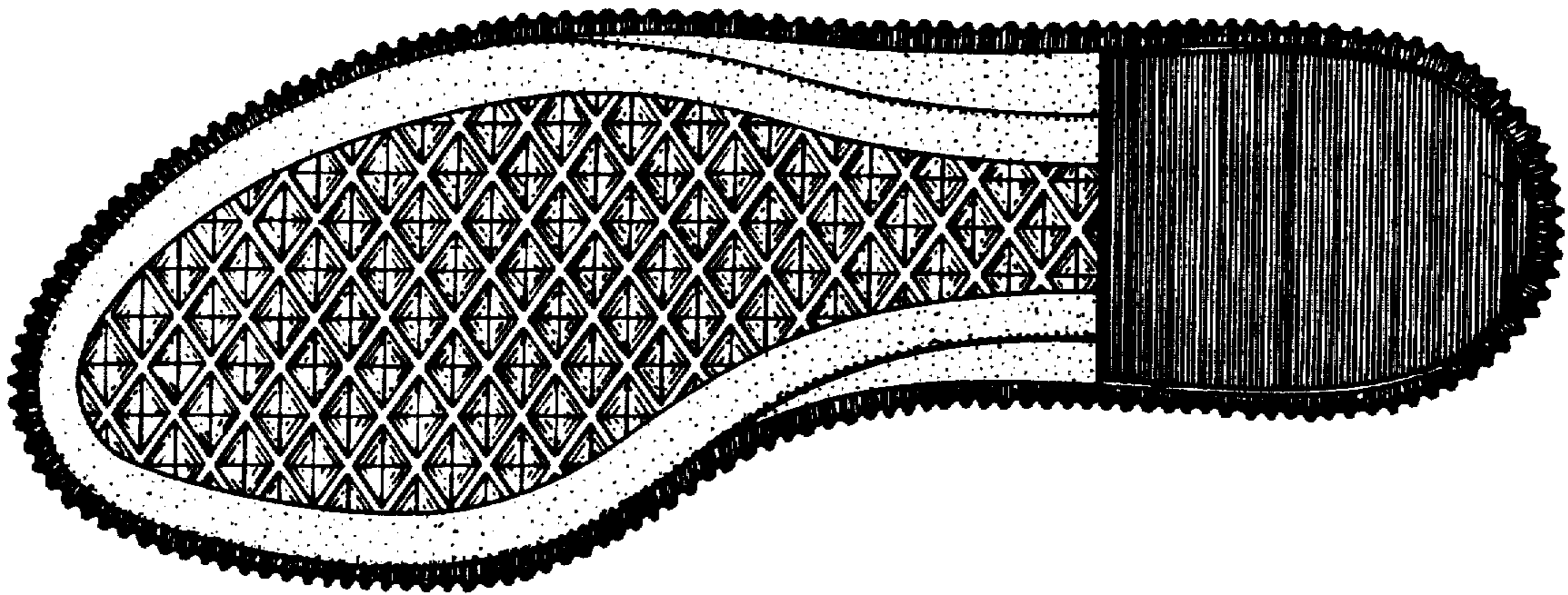

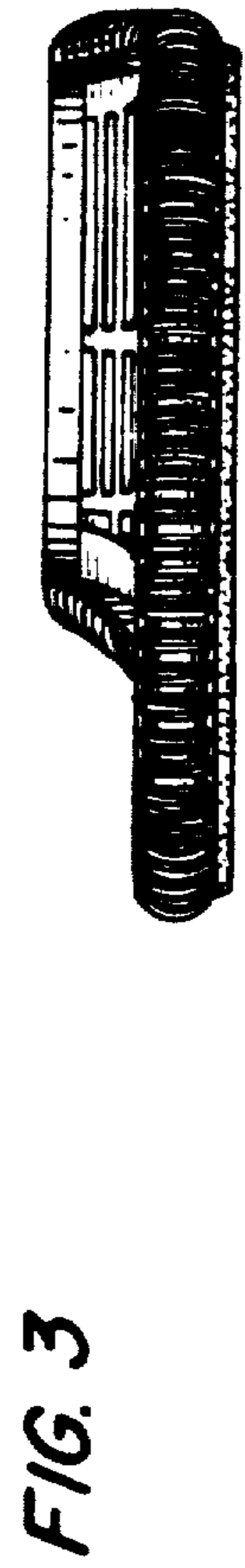
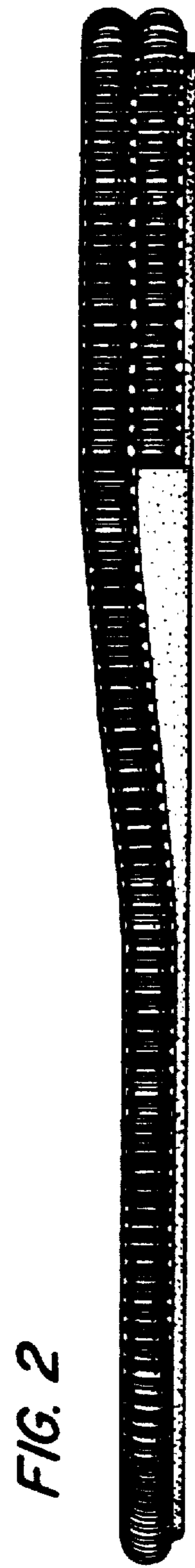
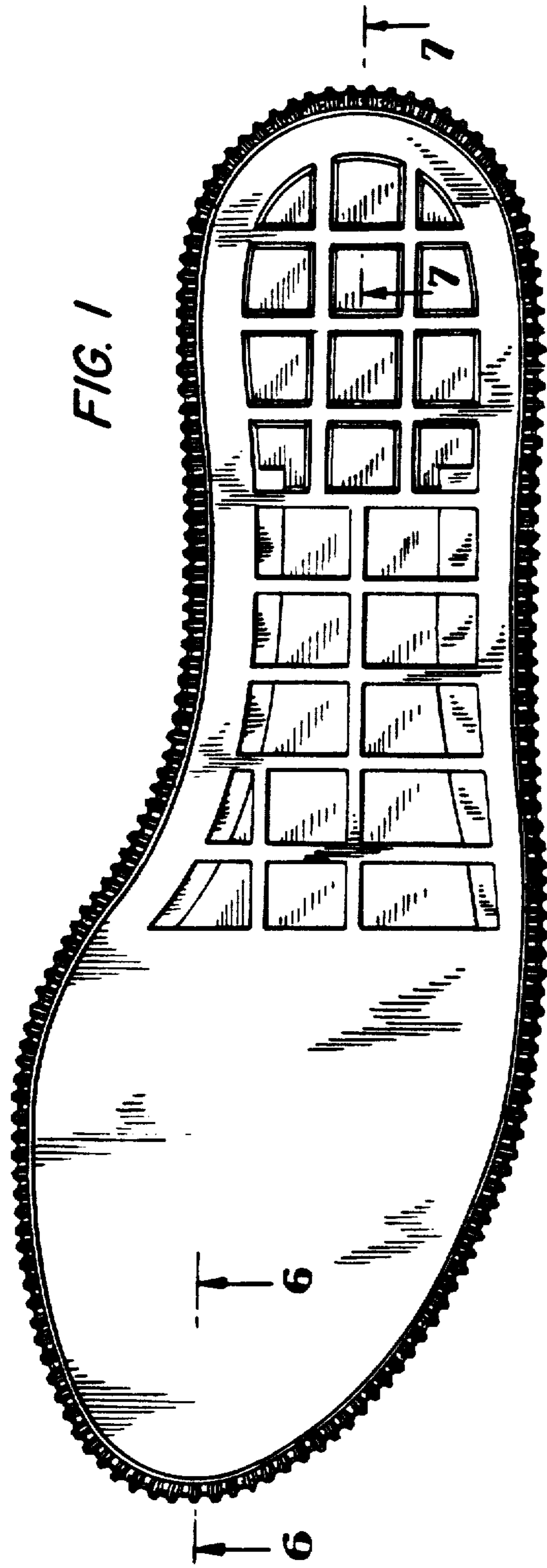

FIG. 4

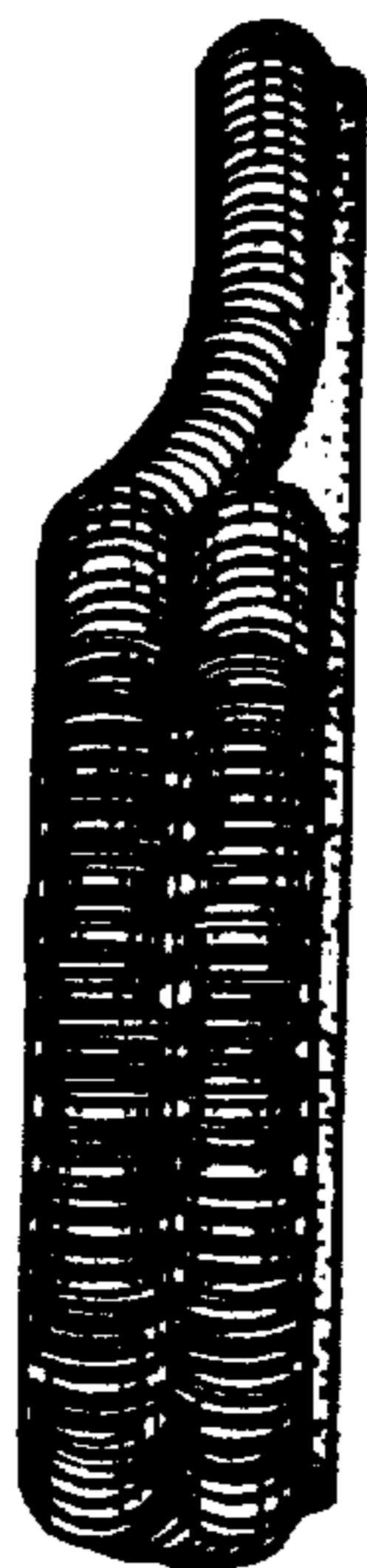

FIG. 5

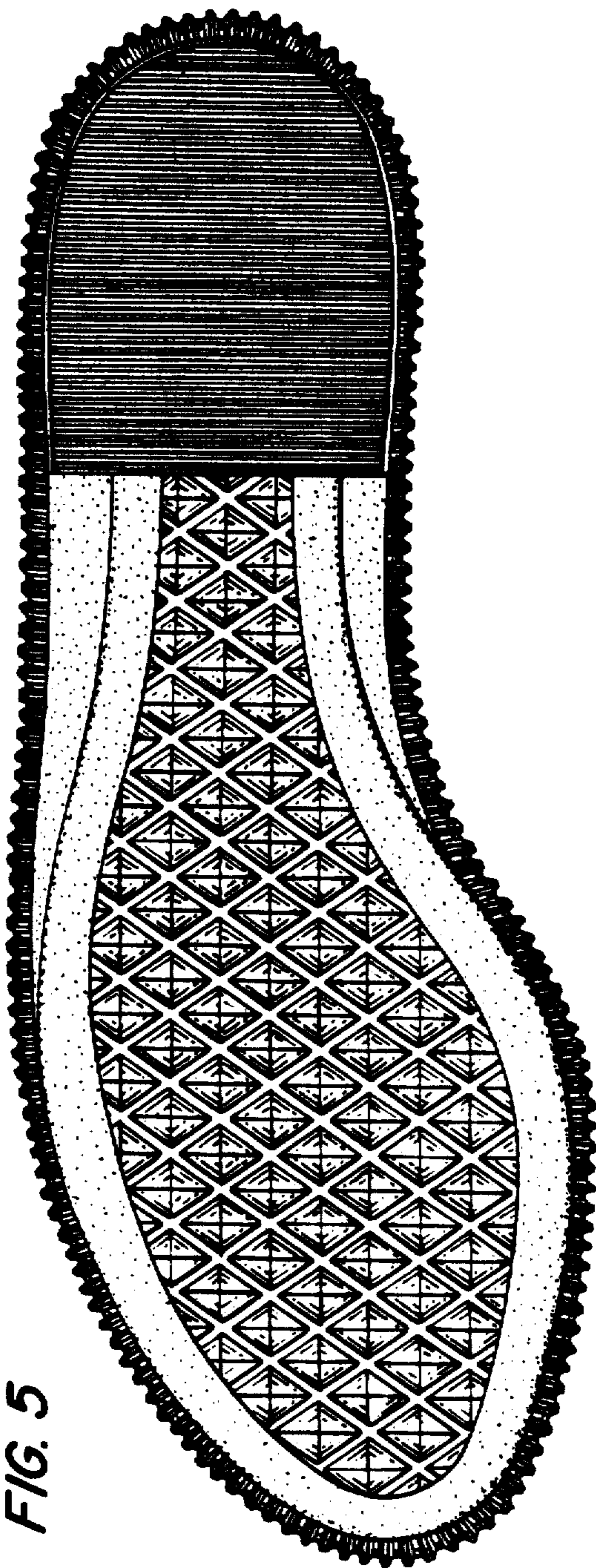

FIG. 6



FIG. 7

