

[54] **ROUTER BRACKET**

[76] **Inventor: Charles Downing, R.R. 1, Box 13,  
Sedan, Kans. 67361**

[\*\*] **Term: 14 Years**

[21] **Appl. No.: 196,972**

[22] **Filed: May 20, 1988**

[52] **U.S. Cl. .... D15/138; D8/70**

[58] **Field of Search .... D15/141, 138; D8/71,  
D8/70, 380; 248/674, 229, 904; 144/1 E, 1 F,  
35 A, 35 R; 409/178, 182; 408/76, 712, 110,  
112; 269/93**

[56] **References Cited**

**U.S. PATENT DOCUMENTS**

D. 285,207	8/1986	Morris et al. ....	D15/141
D. 290,220	6/1987	Eckman .....	D8/71
1,193,642	8/1916	Wallace .....	248/229
3,505,761	4/1970	Prieur .....	248/229 X

4,232,856	11/1980	Eichfeld et al. ....	269/93
4,878,644	11/1989	Downing .....	248/674

**OTHER PUBLICATIONS**

Engis Catalog, Connecting Rod.

*Primary Examiner*—Bruce W. Dunkins

*Assistant Examiner*—Jeffrey Asch

*Attorney, Agent, or Firm*—John Wade Carpenter

[57] **CLAIM**

The ornamental design for a router bracket, as shown and described.

**DESCRIPTION**

FIG. 1 is a top plan view of a router bracket showing my new design;

FIG. 2 is a bottom plan view thereof;

FIG. 3 is a left side elevational view thereof;

FIG. 4 is a right side elevational view thereof;

FIG. 5 is a front elevational view thereof; and

FIG. 6 is a rear elevational view thereof.

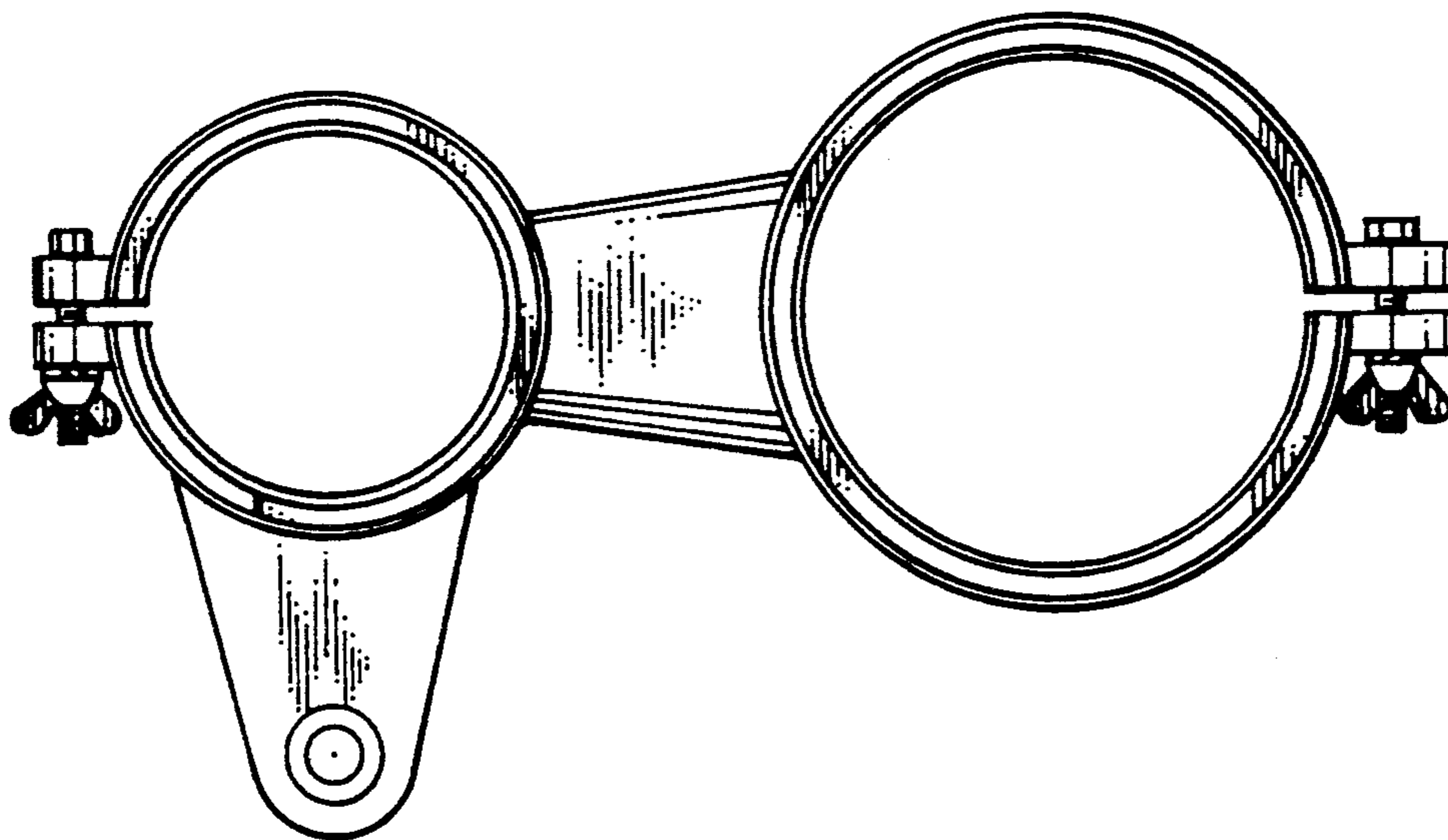

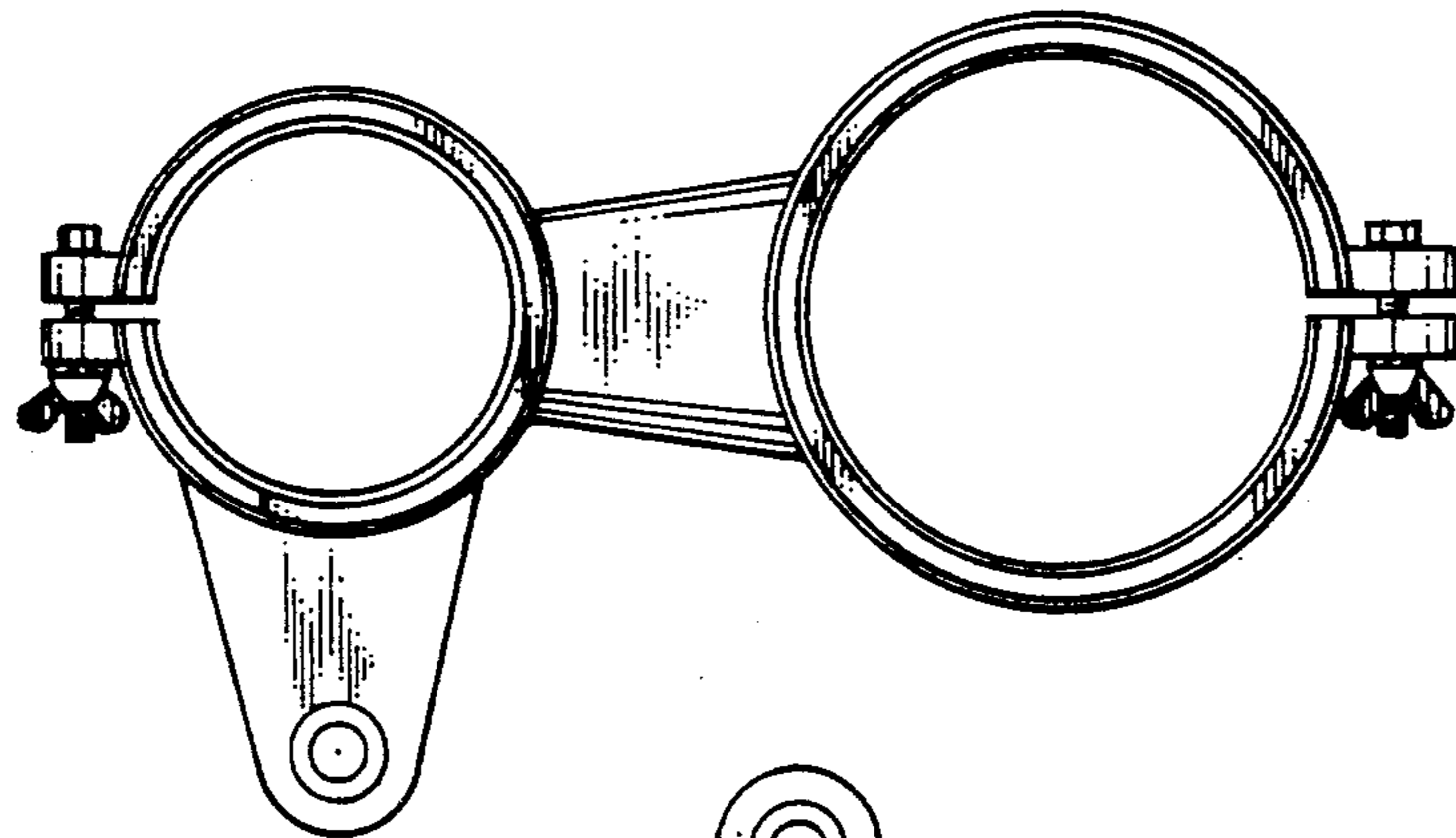

FIG. 1

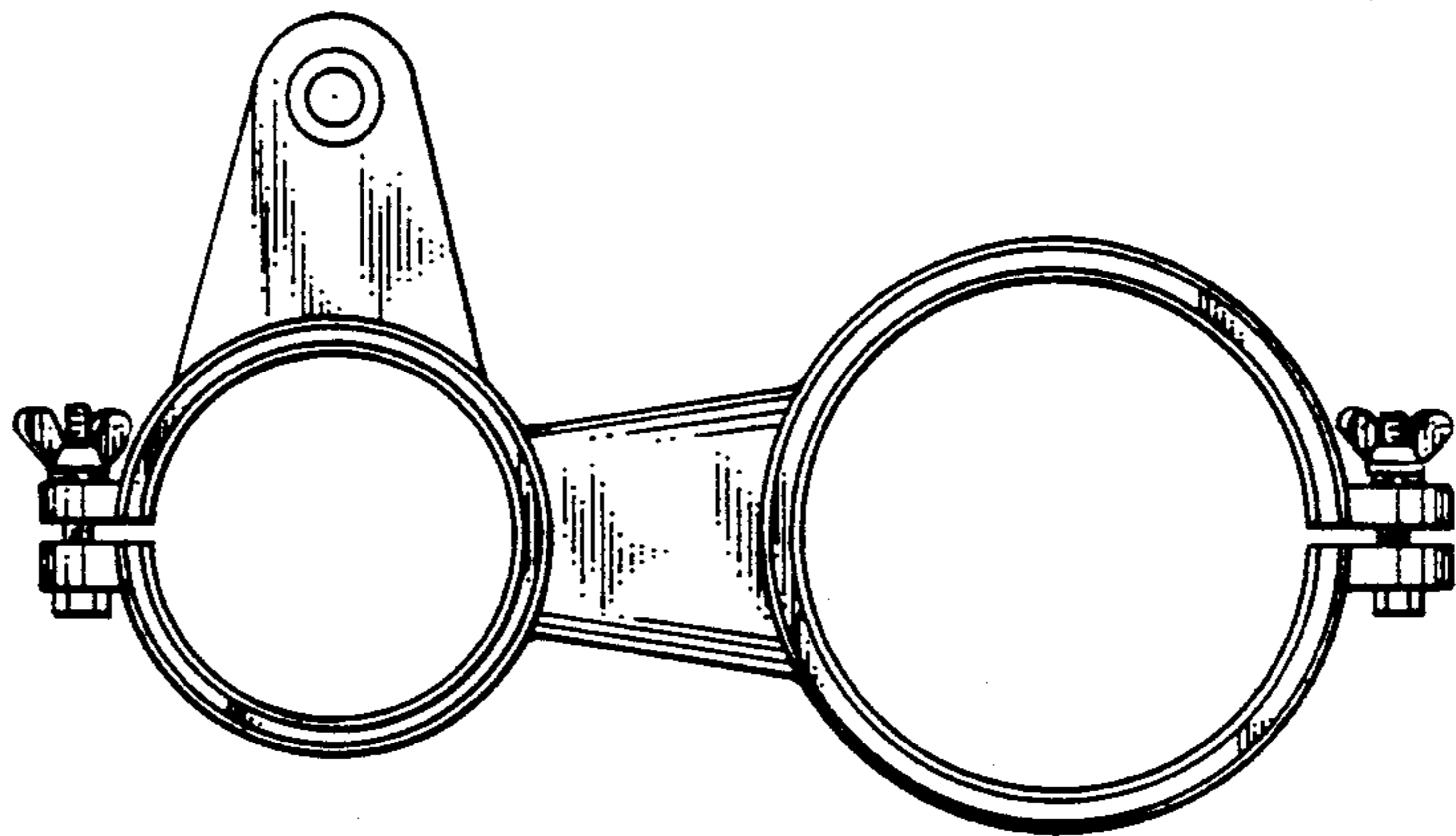

FIG. 2

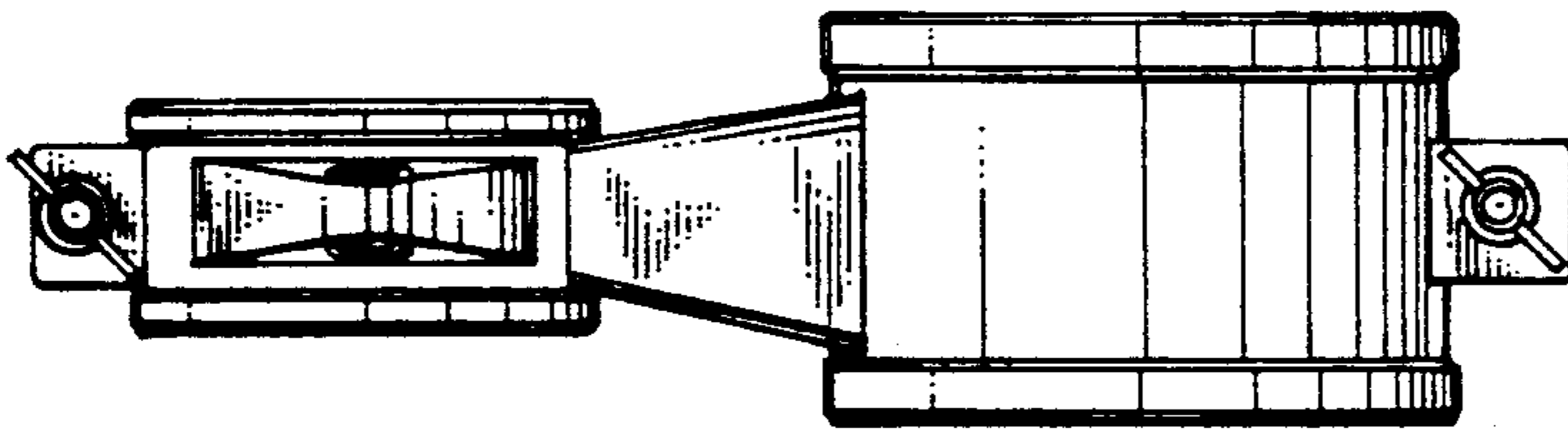

FIG. 3

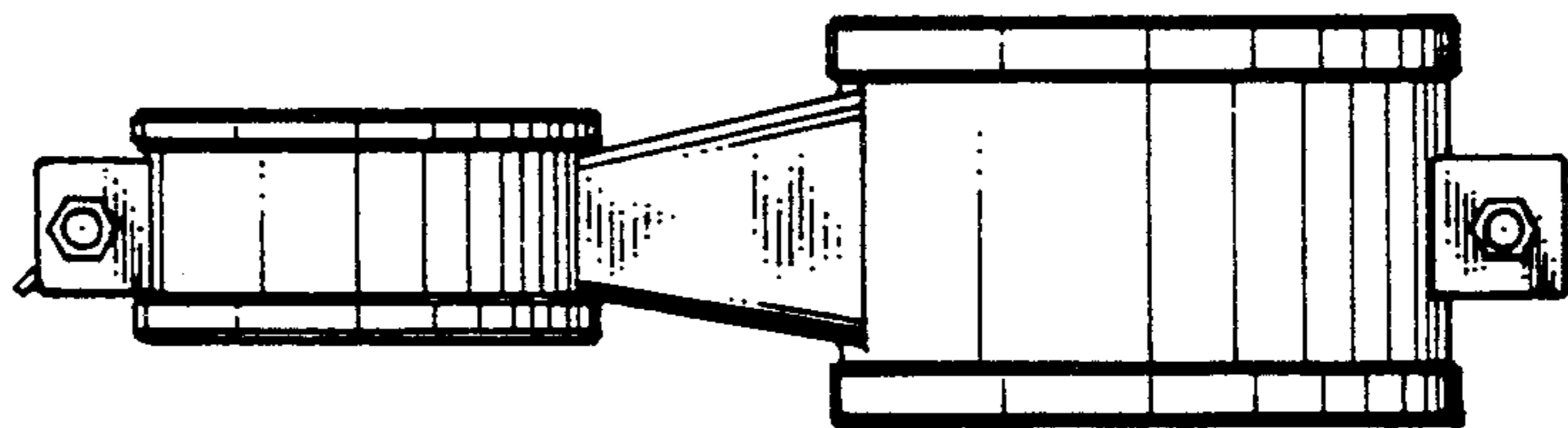

FIG. 4

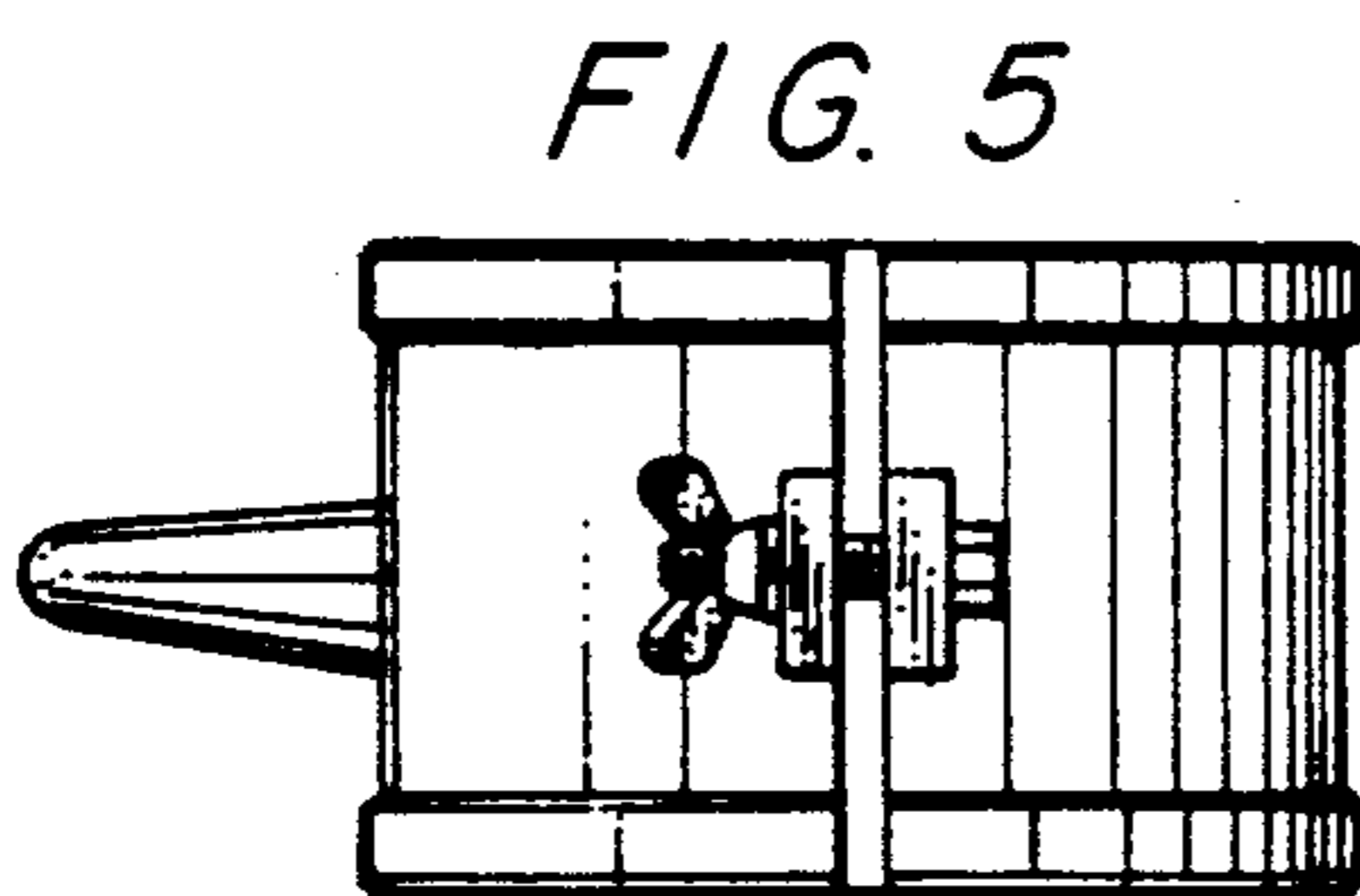

FIG. 5

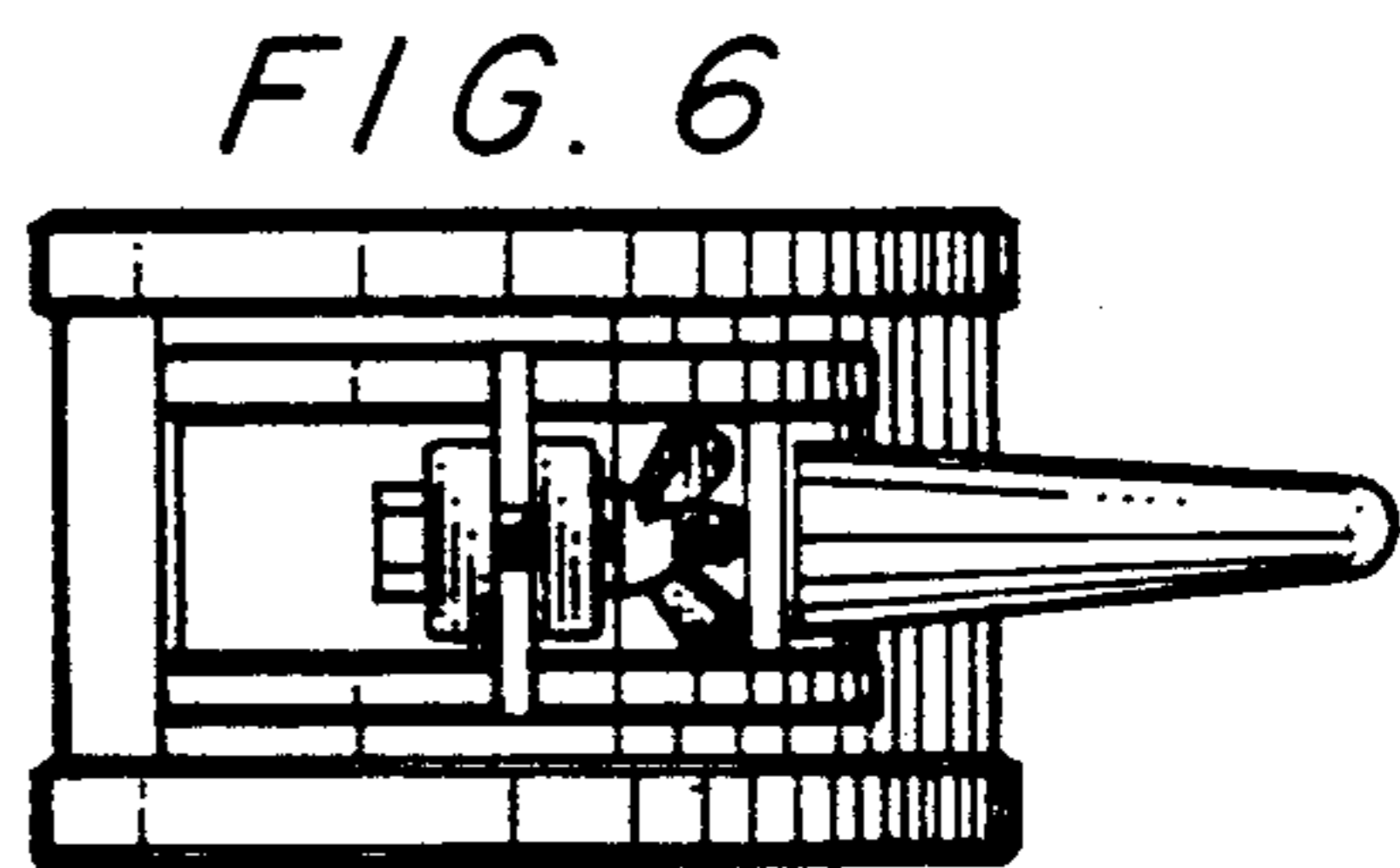

FIG. 6