

[54] **OUTBOARD PROPELLER GUARD**

[76] **Inventor: Gerald W. Hansen, 13617 E. Valleyway, Spokane, Wash. 99216**

[**] **Term: 14 Years**

[21] **Appl. No.: 396,010**

[22] **Filed: Aug. 21, 1989**

[52] **U.S. Cl. D15/4; 440/72**

[58] **Field of Search D12/70; D15/4, 5; 440/71-72, 107, 67; 416/247 A**

[56] **References Cited**

U.S. PATENT DOCUMENTS

D. 187,407	3/1960	Long	D15/4
2,985,133	5/1961	Shaffer	440/71
3,149,605	9/1964	Broadwell	440/72

Primary Examiner—A. Hugo Word
Assistant Examiner—R. Seifert
Attorney, Agent, or Firm—Leon Gilden

[57] **CLAIM**

The ornamental design for an outboard propeller guard, as shown and described.

DESCRIPTION

FIG. 1 is a front elevational view of an outboard propeller guard showing my new design; FIG. 2 is a rear elevational view thereof; FIG. 3 is a left side elevational view thereof; FIG. 4 is a right side elevational view thereof; FIG. 5 is a top plan view thereof; and, FIG. 6 is a bottom plan view thereof. The broken line showing of propeller and mount is for illustrative purposes only and forms no part of the claimed design.

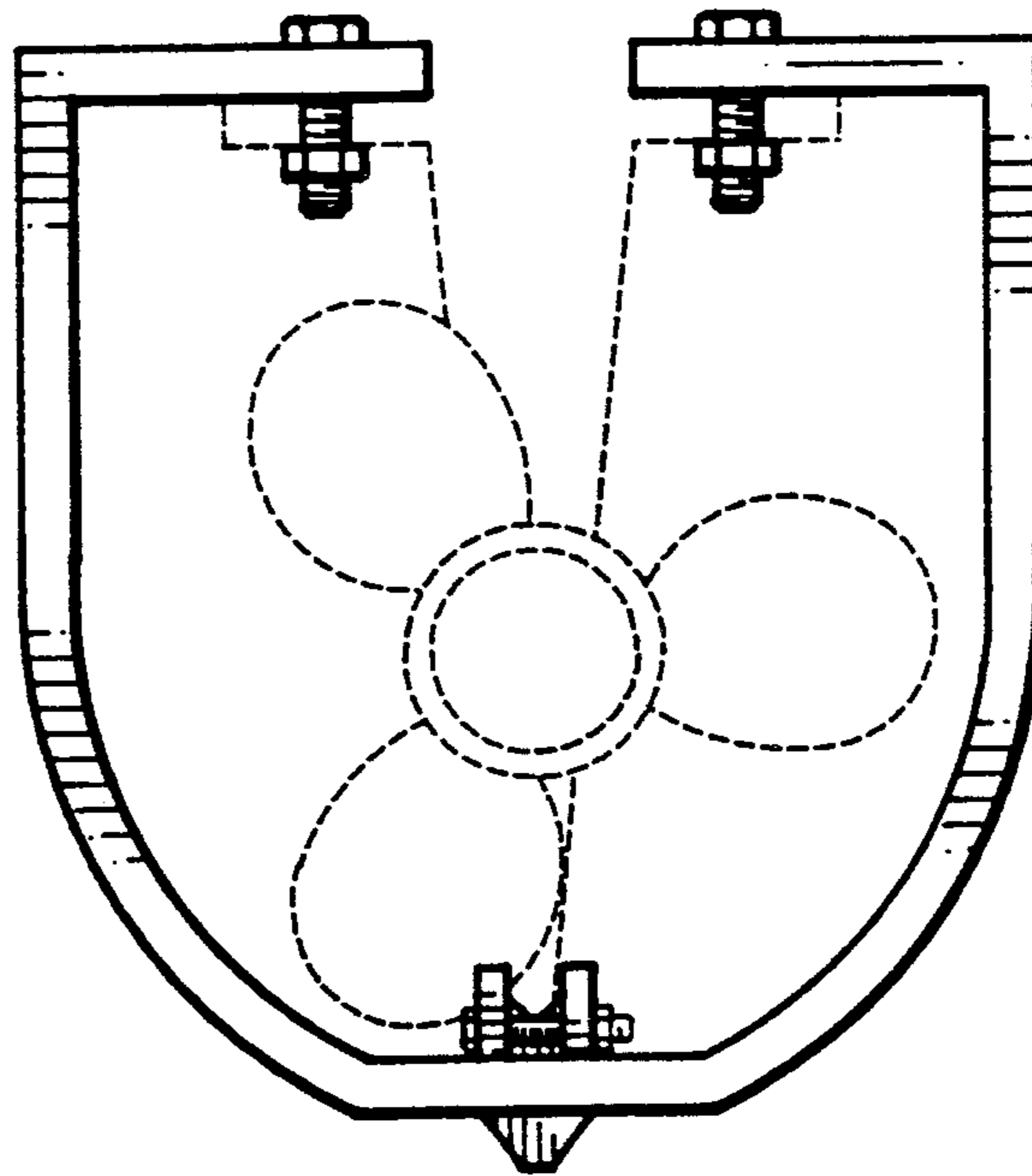

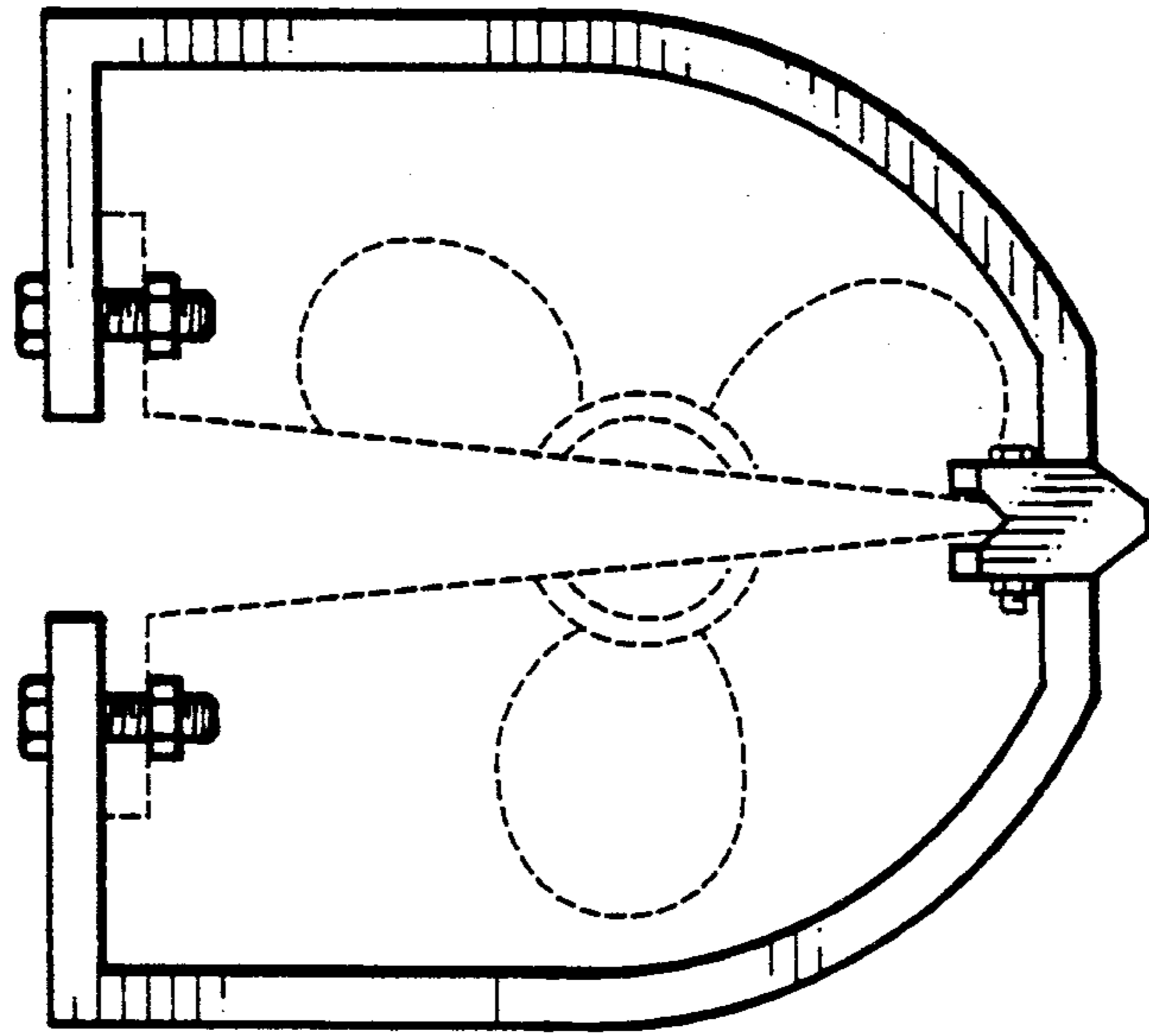

Fig. 1

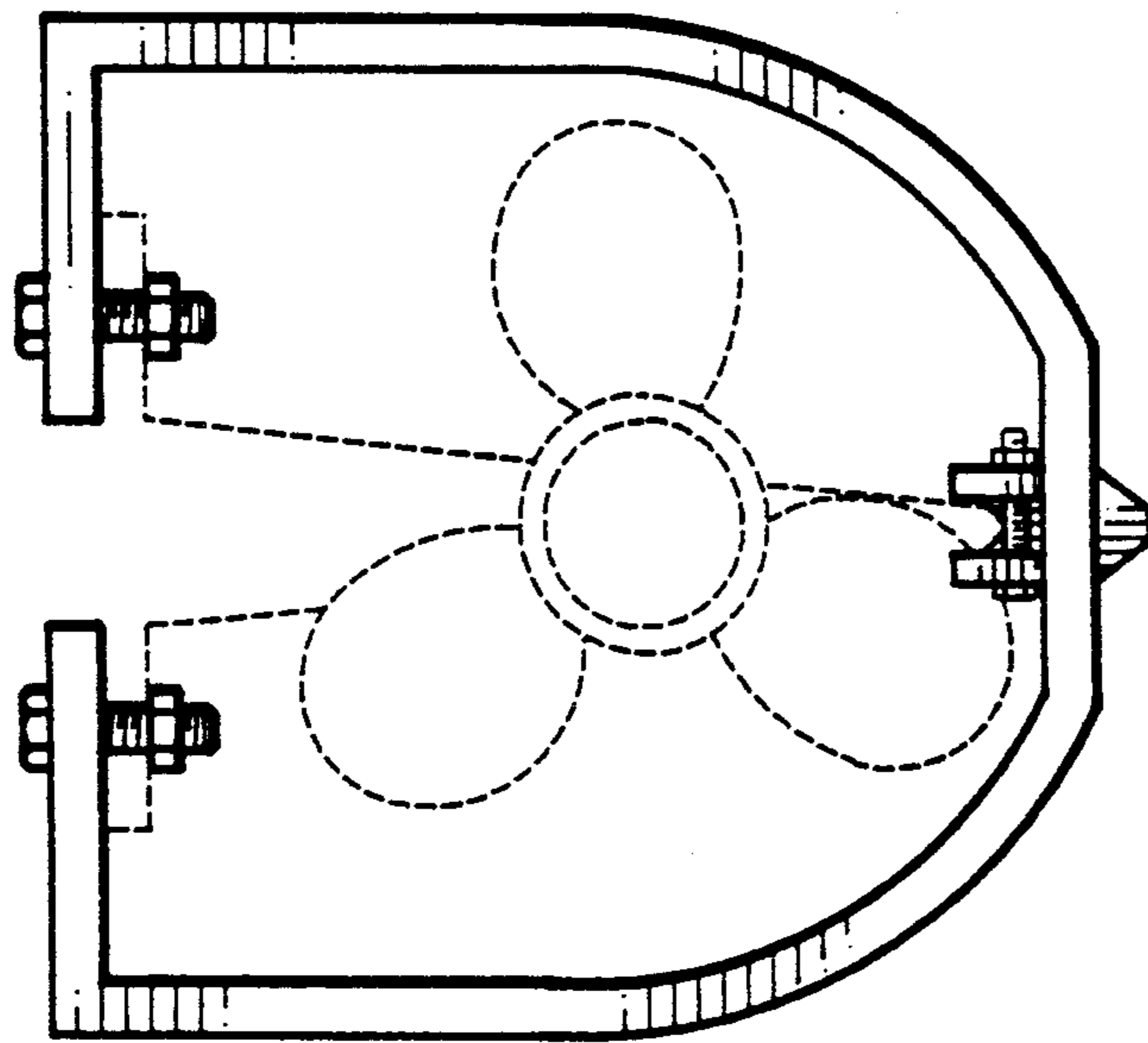

Fig. 2

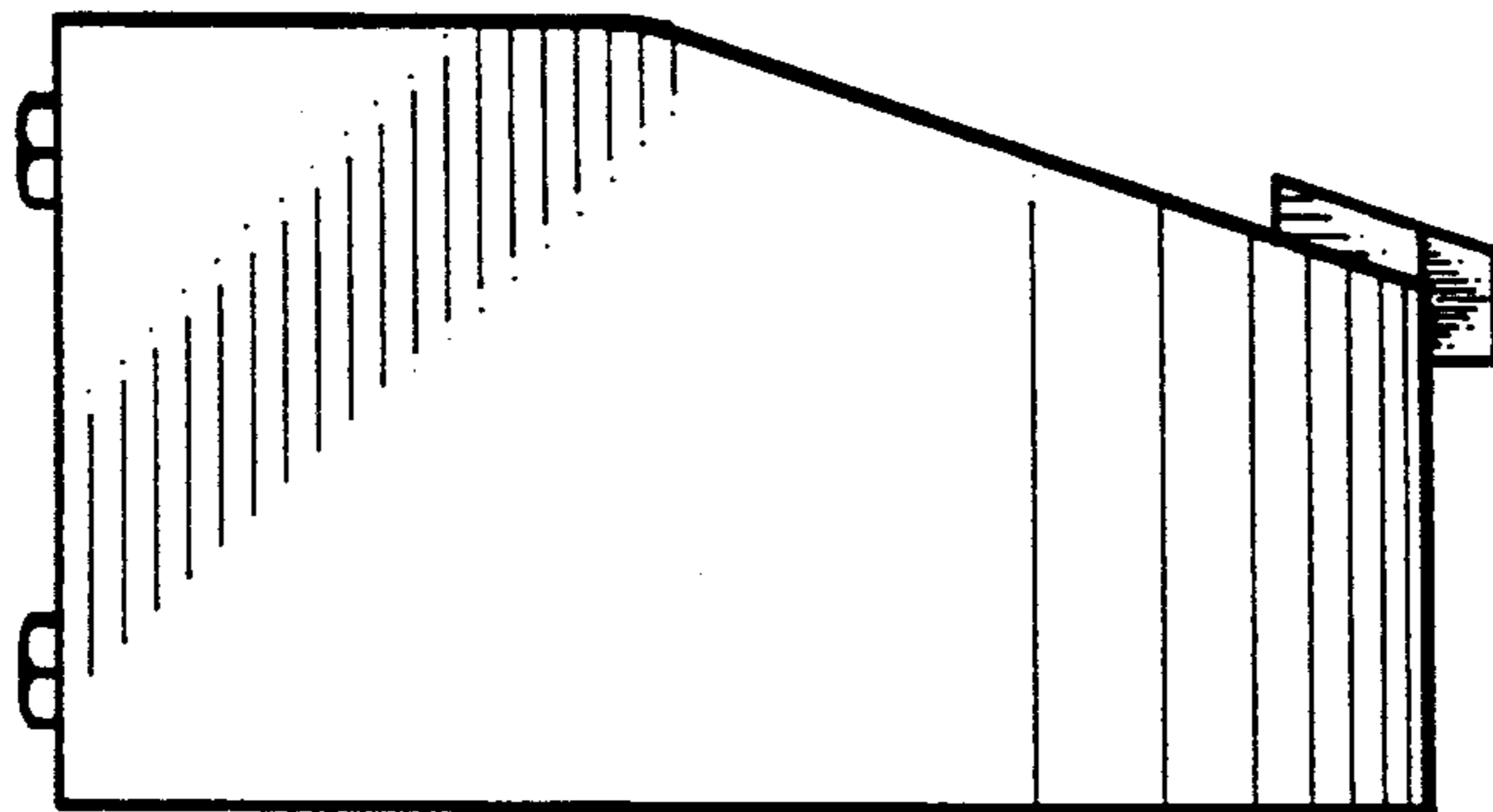

Fig. 4

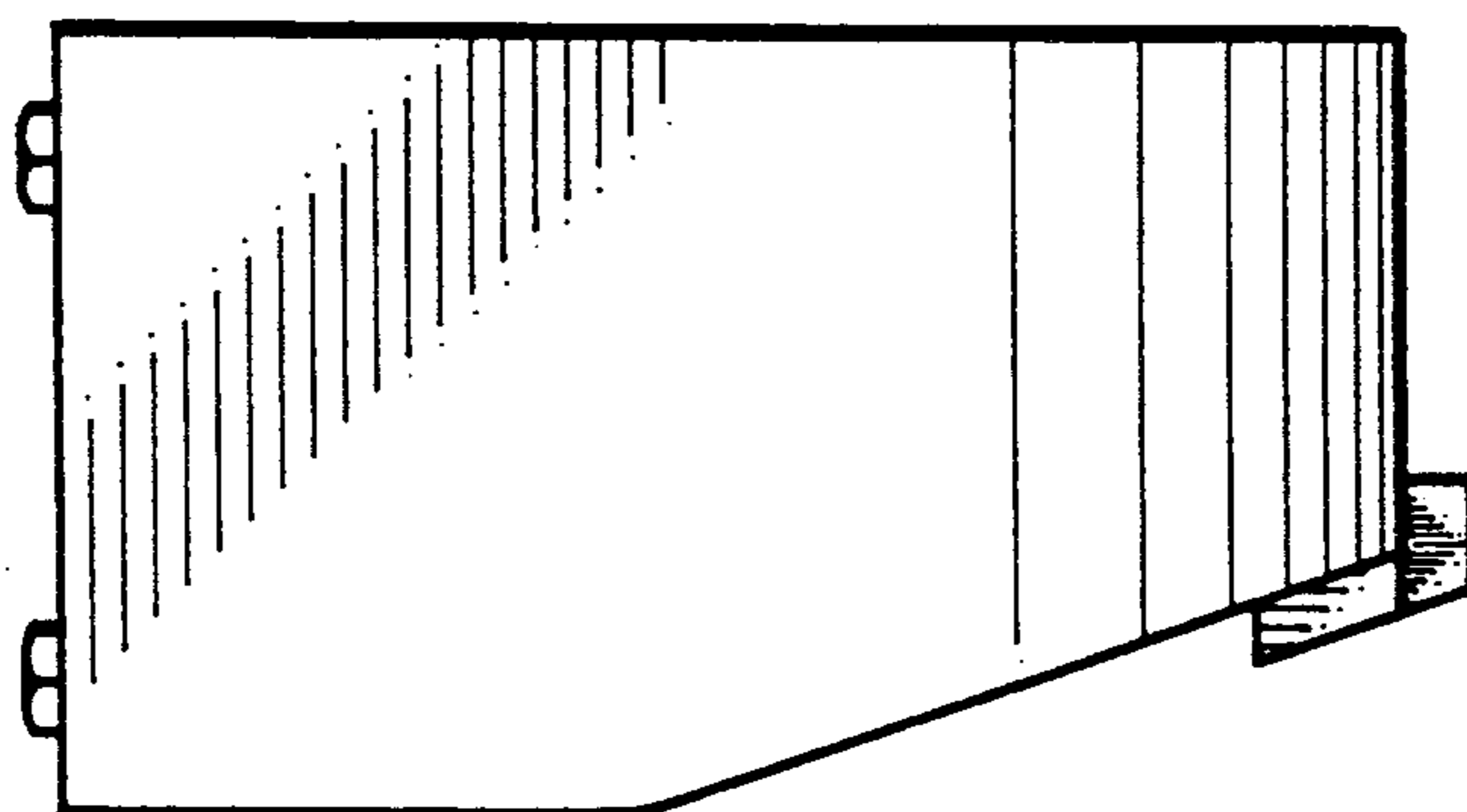

Fig. 3

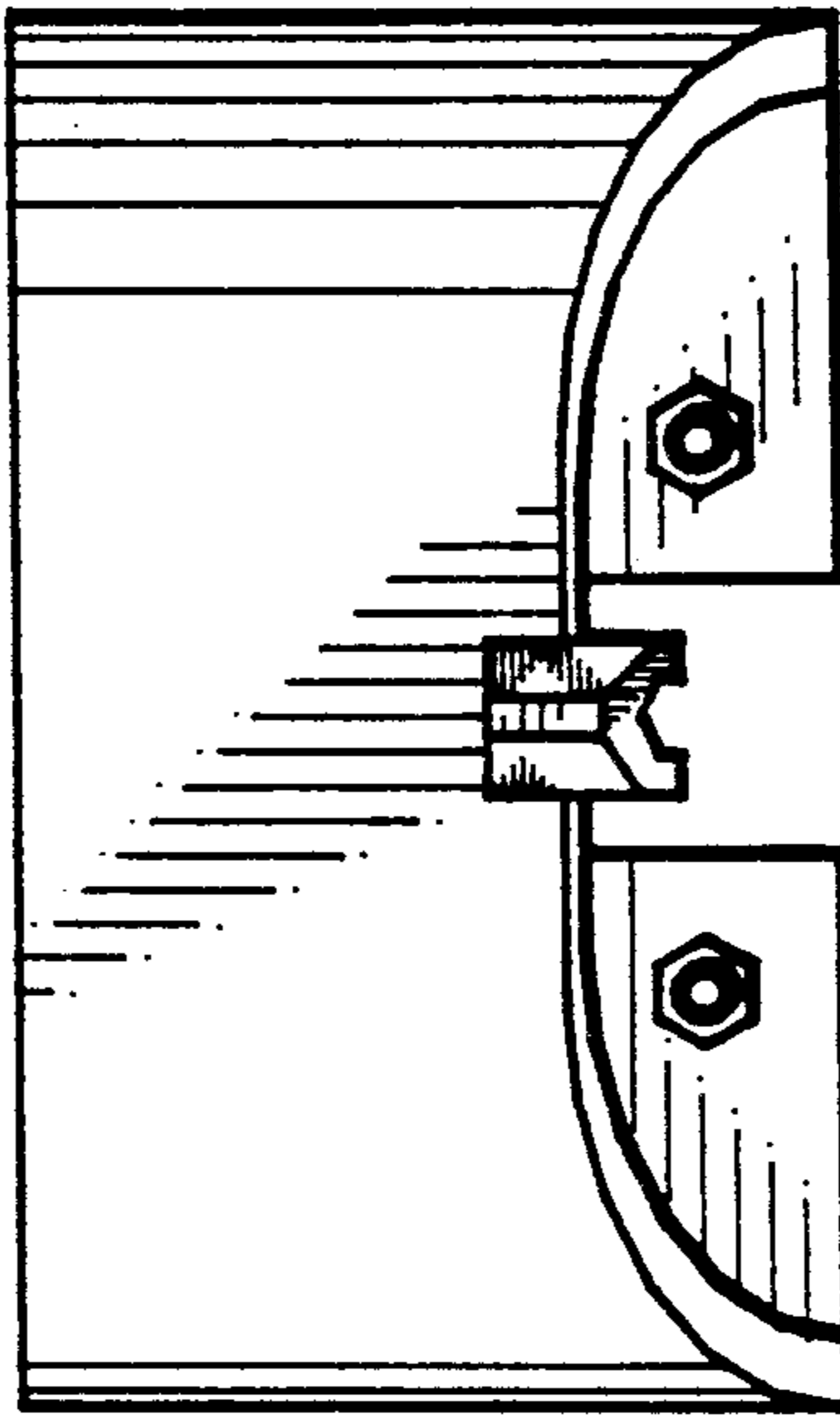

Fig. 6

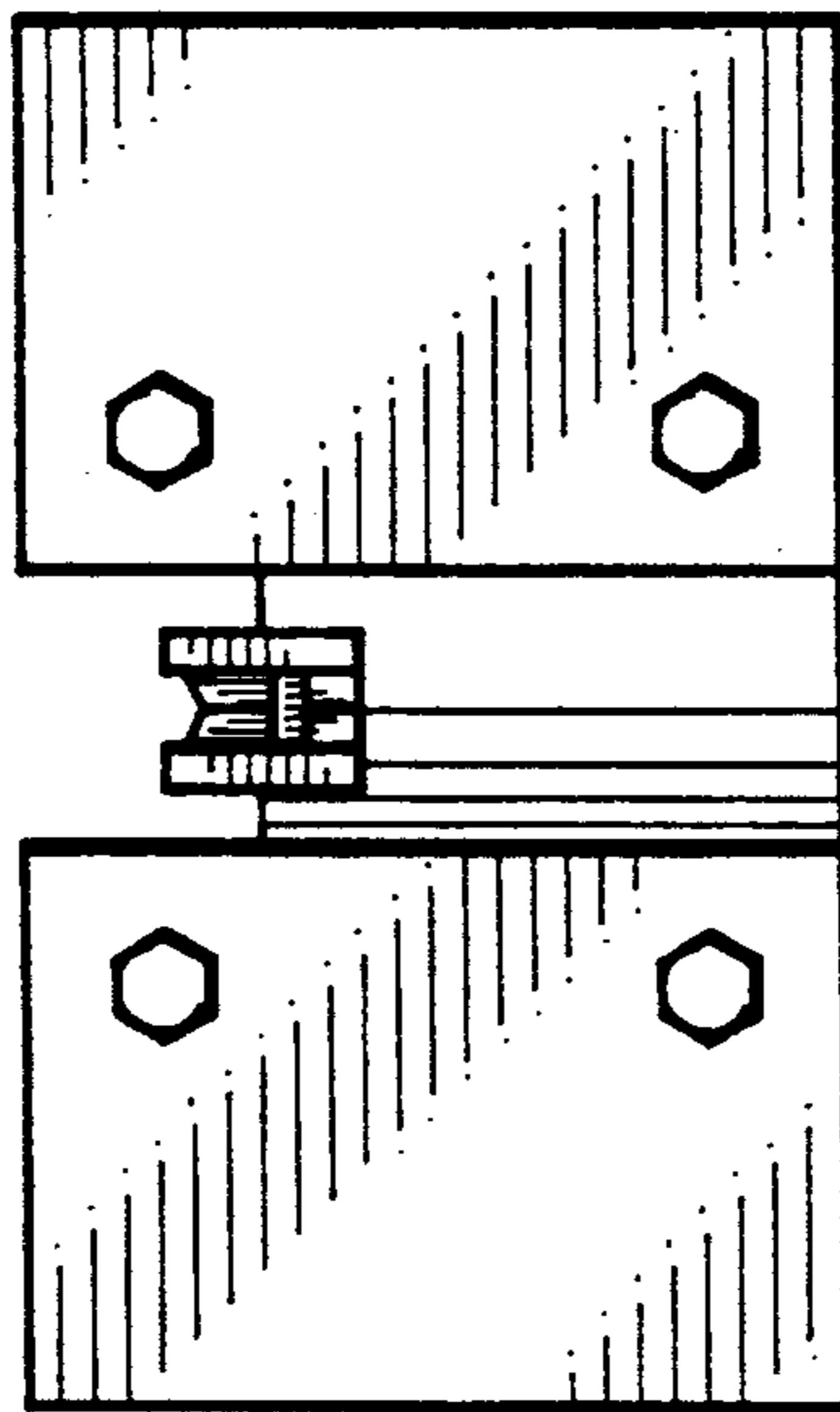

Fig. 5