

[54] **TORQUE WRENCH TESTER**
[75] **Inventor: Bradley G. Jenkins, Sunland, Calif.**
[73] **Assignee: Consolidated Devices Inc., Industry, Calif.**
[**] **Term: 14 Years**
[21] **Appl. No.: 414,422**
[22] **Filed: Sep. 25, 1989**
[52] **U.S. Cl. D10/83**
[58] **Field of Search D10/78, 83, 84, 85, D10/86; 73/1 C, 862.08, 862.17; 81/52, 467, 473; 310/40 R, 92, 103**

2,706,903 4/1955 Livermont 73/1 C
3,011,332 12/1961 Skidmore 73/1 C
4,976,133 12/1990 Pohl 73/1 C

Primary Examiner—Bruce W. Dunkins
Assistant Examiner—Antoine D. Davis
Attorney, Agent, or Firm—Georges A. Maxwell

[57] **CLAIM**

The ornamented design for a torque wrench tester, is as shown.

DESCRIPTION

FIG. 1 is a top, front and right side perspective view of a torque wrench tester showing my new design thereof, drawn on an enlarged scale;
FIG. 2 is a rear elevational view;
FIG. 3 is a left side elevational view; and
FIG. 4 is a bottom plan view thereof.

[56] **References Cited**
U.S. PATENT DOCUMENTS
D. 204,560 4/1966 Merl D10/83

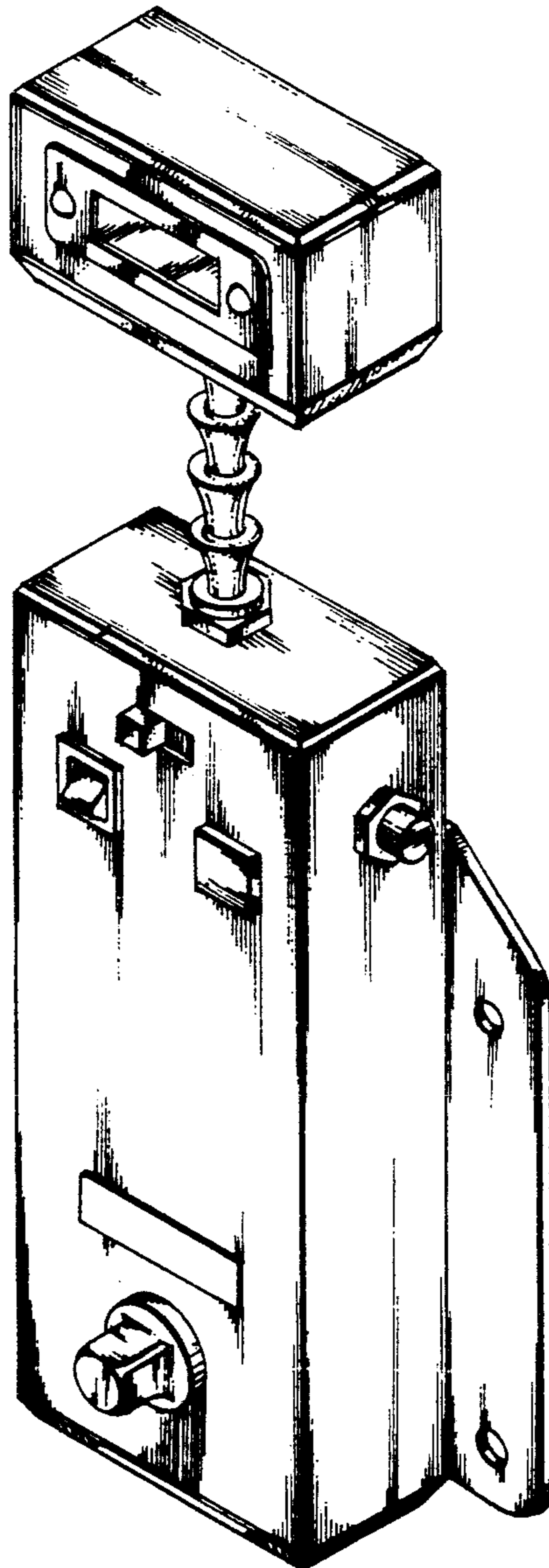

Fig. 1.

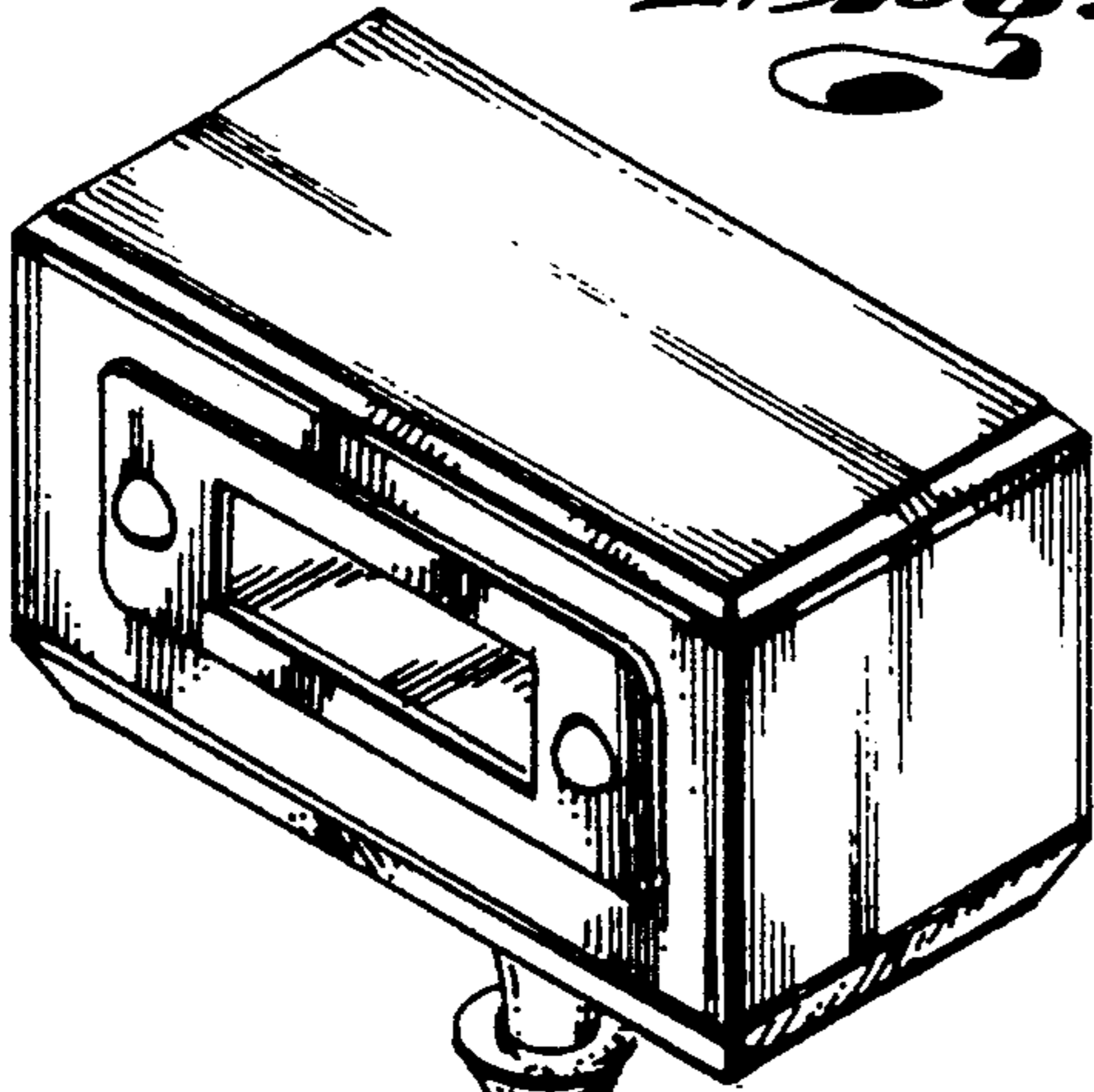

Fig. 2.

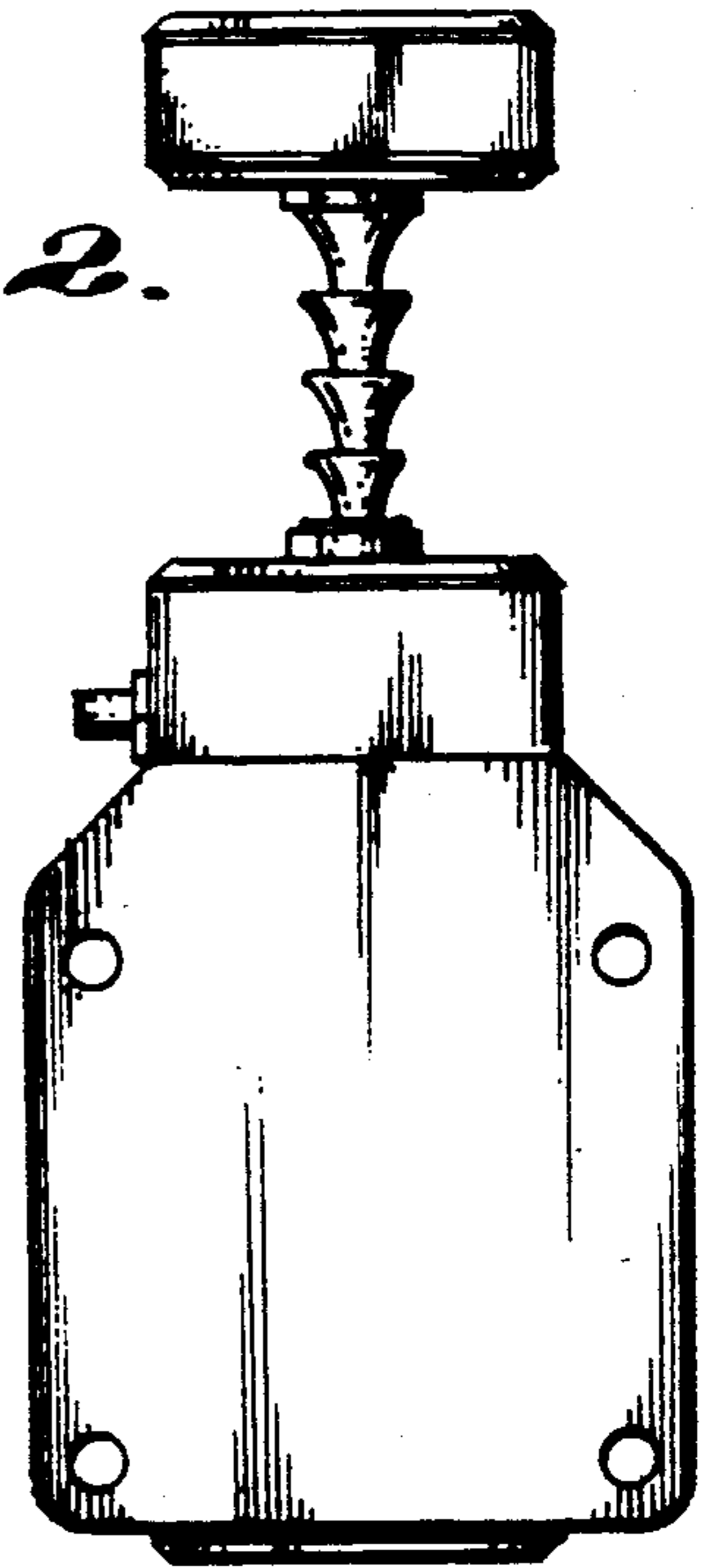

Fig. 3.

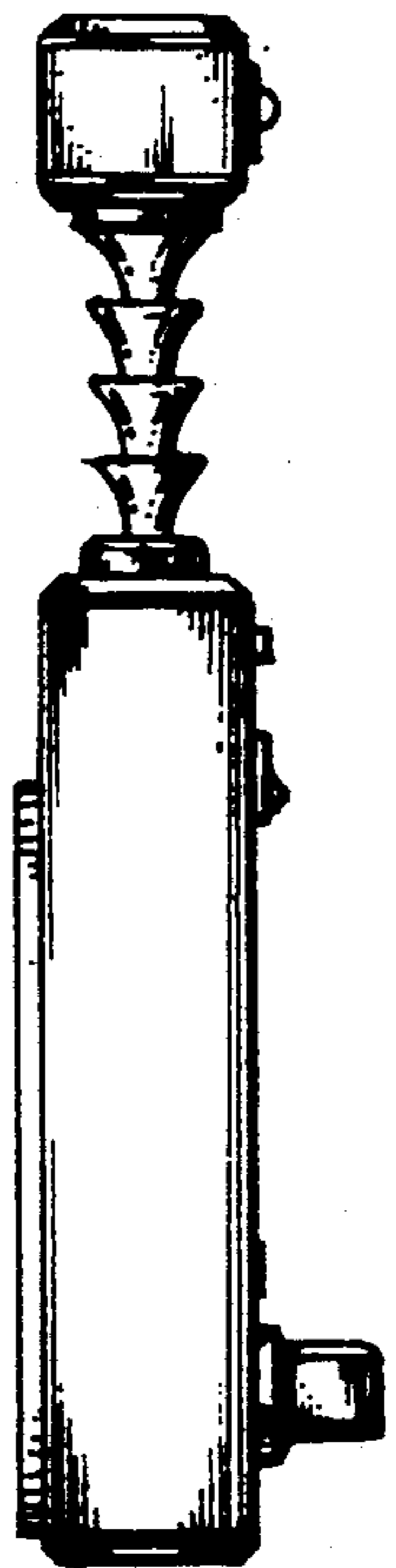
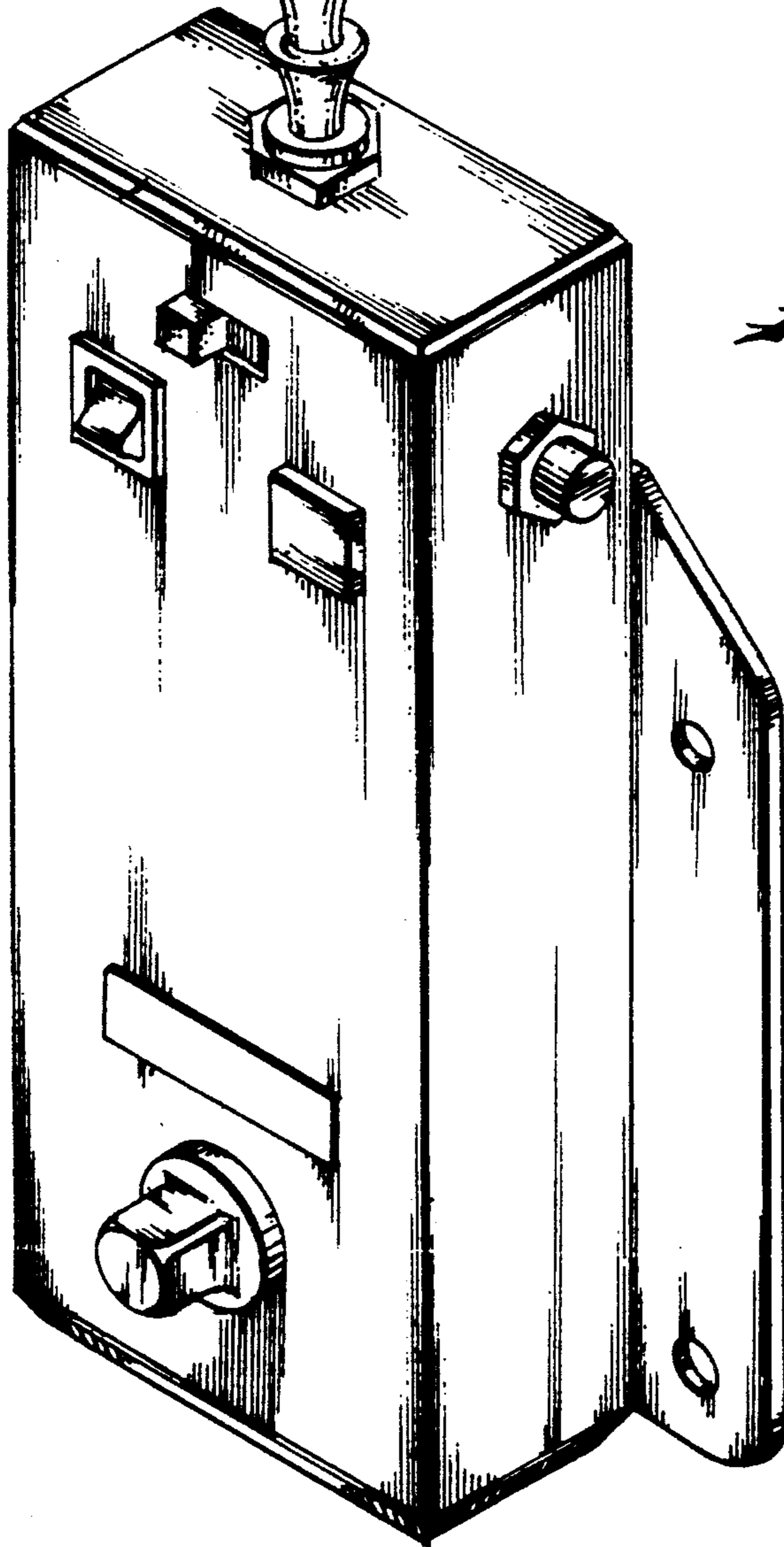

Fig. 4.

