

- [54] **COMBINED AUTOMATIC TOOTHBRUSH SET AND HOLDER THEREFOR**
- [75] **Inventors: Jeffrey Snyder, New York, N.Y.;  
May Fung, Hong Kong, Hong Kong**
- [73] **Assignee: Etna Products Co. Inc., New York,  
N.Y.**
- [\*\*] **Term: 14 Years**
- [21] **Appl. No.: 571,883**
- [22] **Filed: Aug. 23, 1990**
- [52] **U.S. Cl. .... D4/101; D4/108;  
D6/528**
- [58] **Field of Search ..... D4/100-114,  
D4/116, 199; D6/524, 527-528, 530, 534;  
15/22.1-22.4, 23-29, 167.1-167.3, 176.1-176.6;  
132/308, 310; 206/209, 361-362, 362.1-362.3,  
368-369; 211/60.1, 65; 248/110; 312/206**

D. 301,292	5/1989	Morris .....	D6/528
D. 303,876	10/1989	Clemens et al. ....	D4/101
D. 305,590	1/1990	Vance .....	D6/534
D. 312,182	11/1990	Ritchie .....	D6/534
2,117,459	5/1938	Stanton .....	211/65
2,415,447	2/1947	Stanton .....	211/65 X
2,965,109	12/1960	Borah .....	D6/528 X
3,342,544	9/1967	Curiel .....	132/310 X
3,344,930	10/1967	Merkel .....	211/65
3,371,260	2/1968	Jackson et al. ....	D4/101 X
4,817,826	4/1989	Judge .....	211/65 X
4,978,003	12/1990	Foster .....	132/310 X

*Primary Examiner*—Wallace R. Burke  
*Assistant Examiner*—Lavone D. Tabor  
*Attorney, Agent, or Firm*—Henry R. Lerner

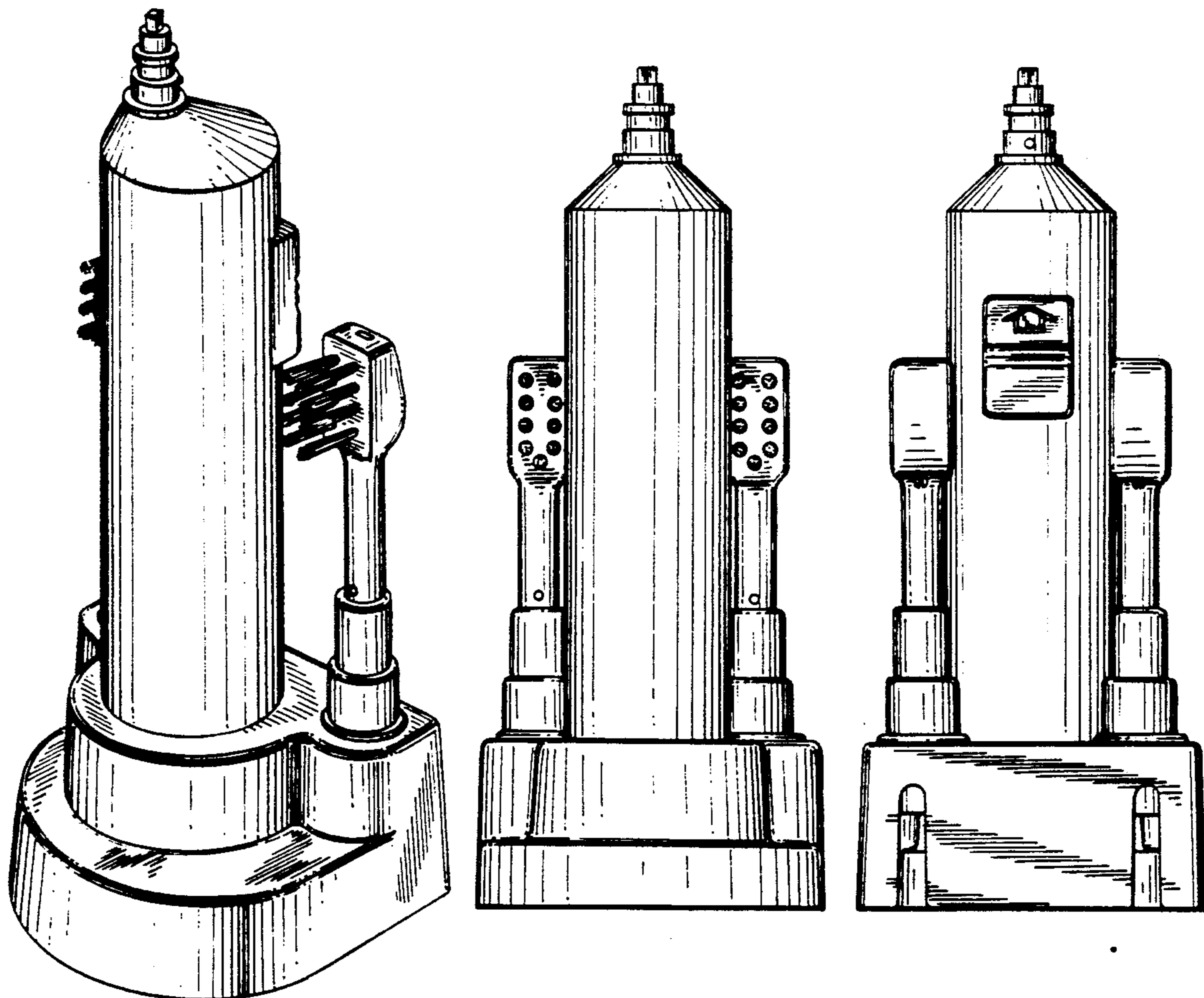
[57] **CLAIM**

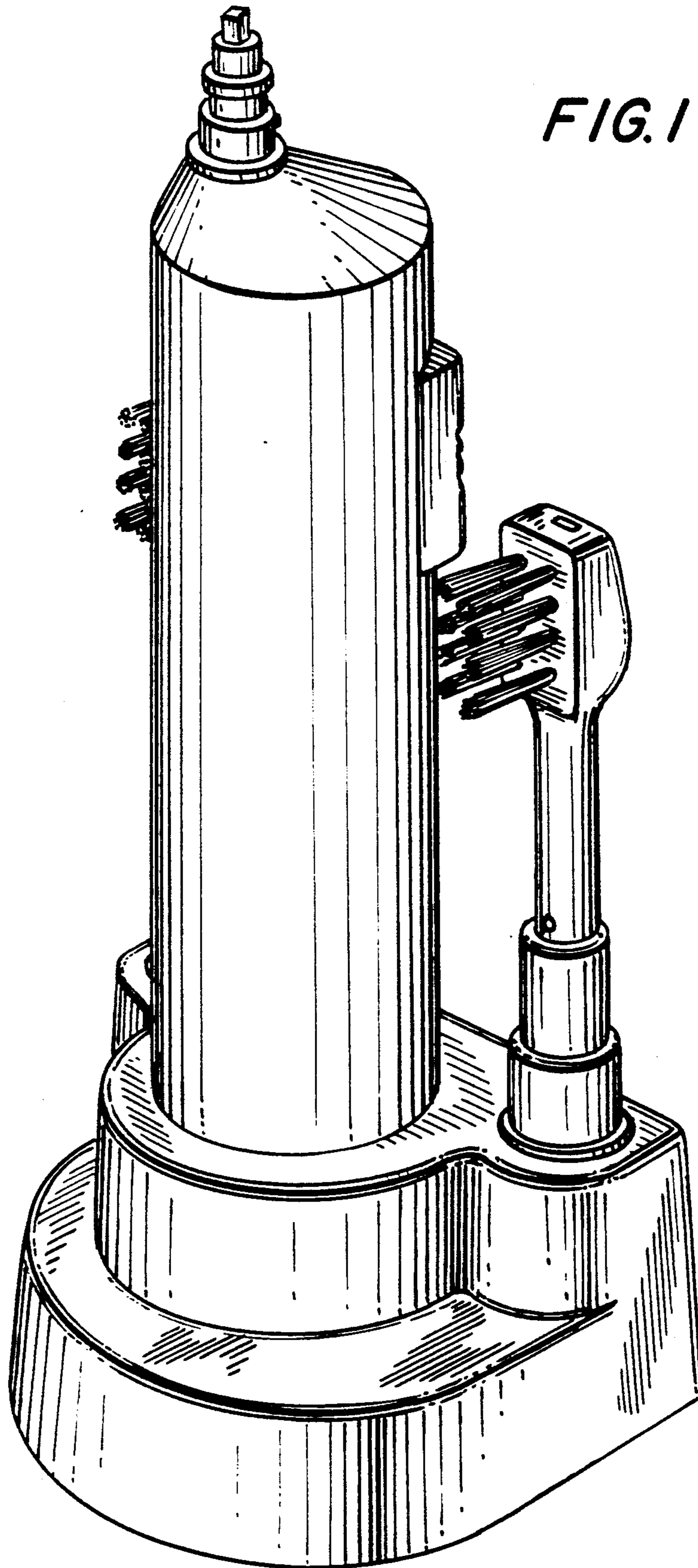
The ornamental design for a combined automatic toothbrush set and holder therefor, as shown.

**DESCRIPTION**

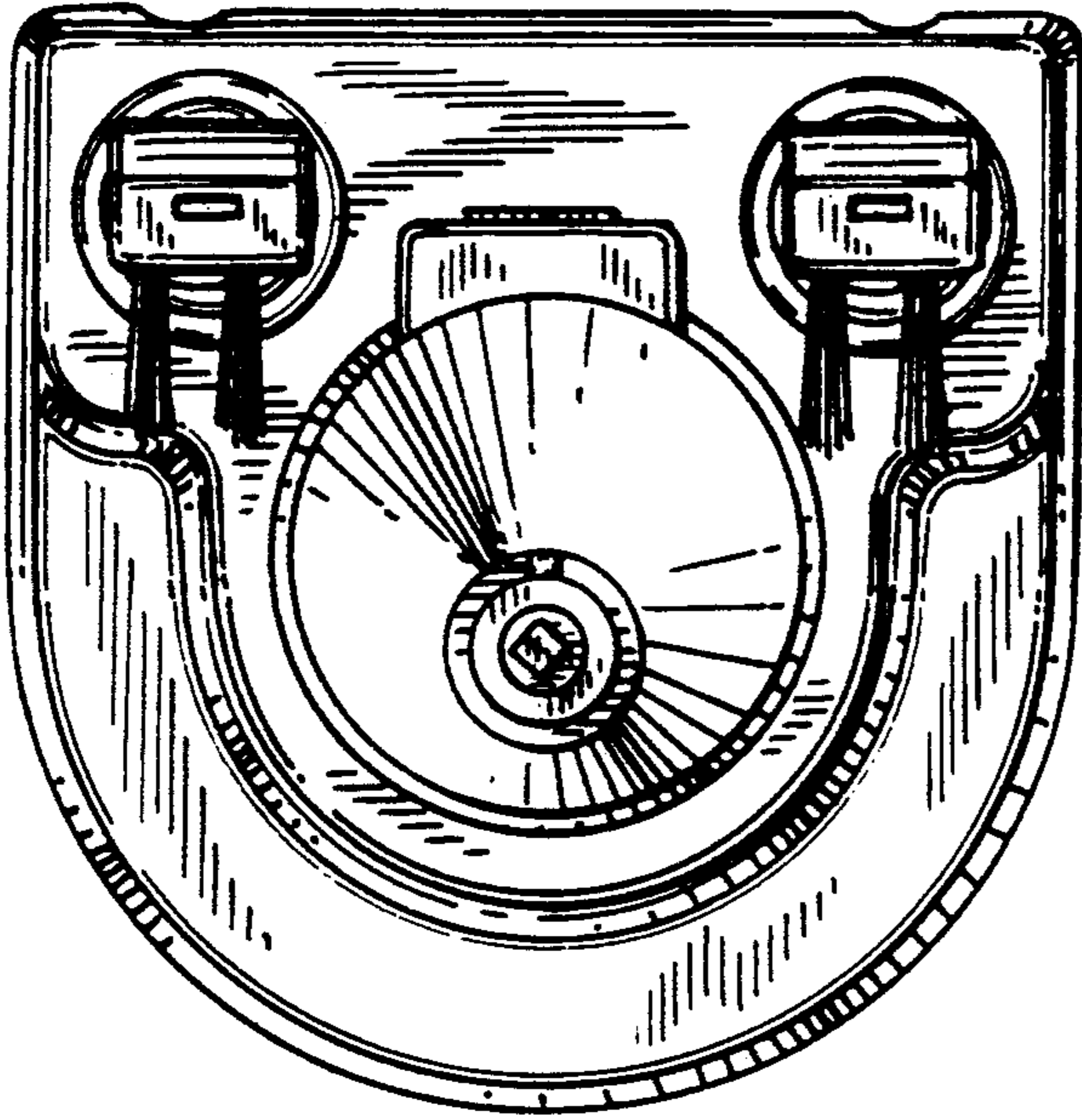
FIG. 1 is a perspective view of a combined automatic toothbrush set and holder therefor showing our new design;  
 FIG. 2 is a top plan view thereof;  
 FIG. 3 is a front elevational view thereof;  
 FIG. 4 is a right side elevational view thereof;  
 FIG. 5 is a rear elevational view thereof;  
 FIG. 6 is a left side elevational view thereof; and  
 FIG. 7 is a bottom plan view thereof.

- [56] **References Cited**
- U.S. PATENT DOCUMENTS**
- D. 201,667 7/1965 Morris et al. .... D4/101
- D. 203,093 11/1965 Curiel .....

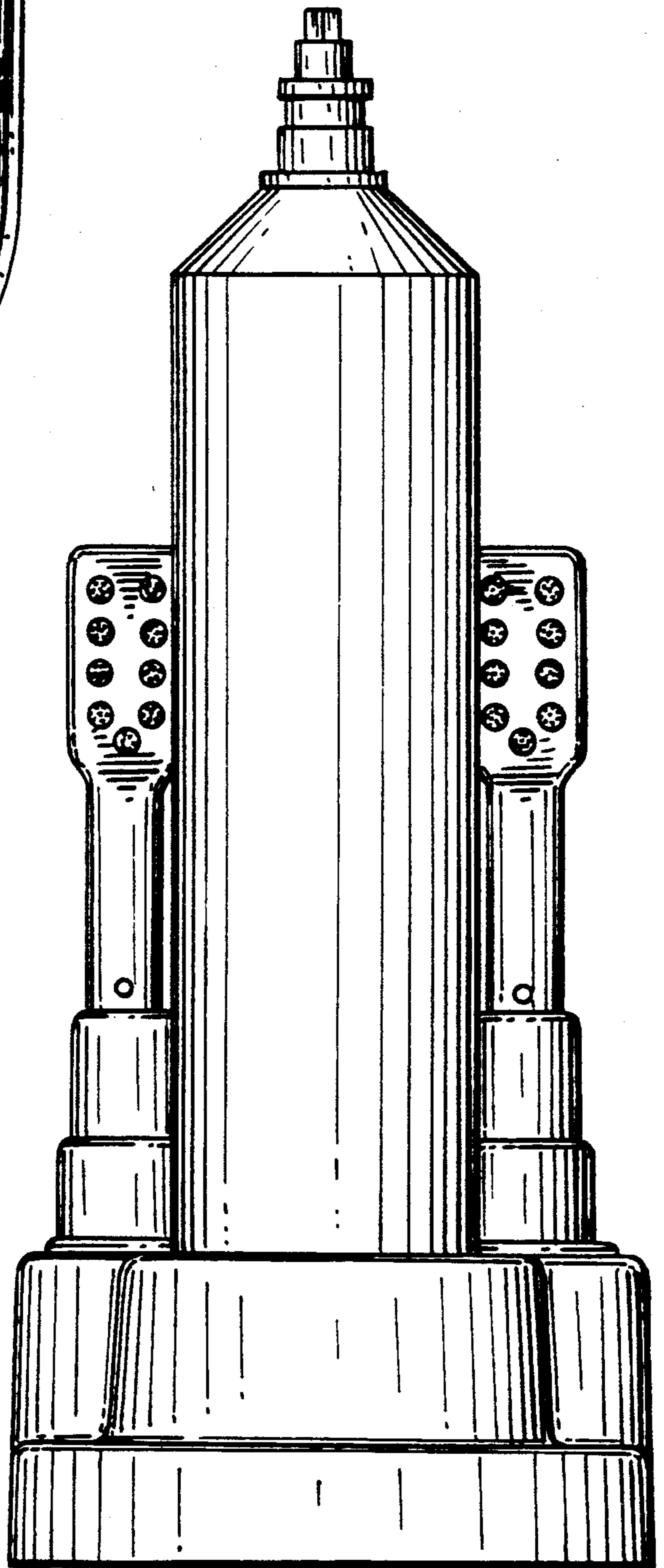




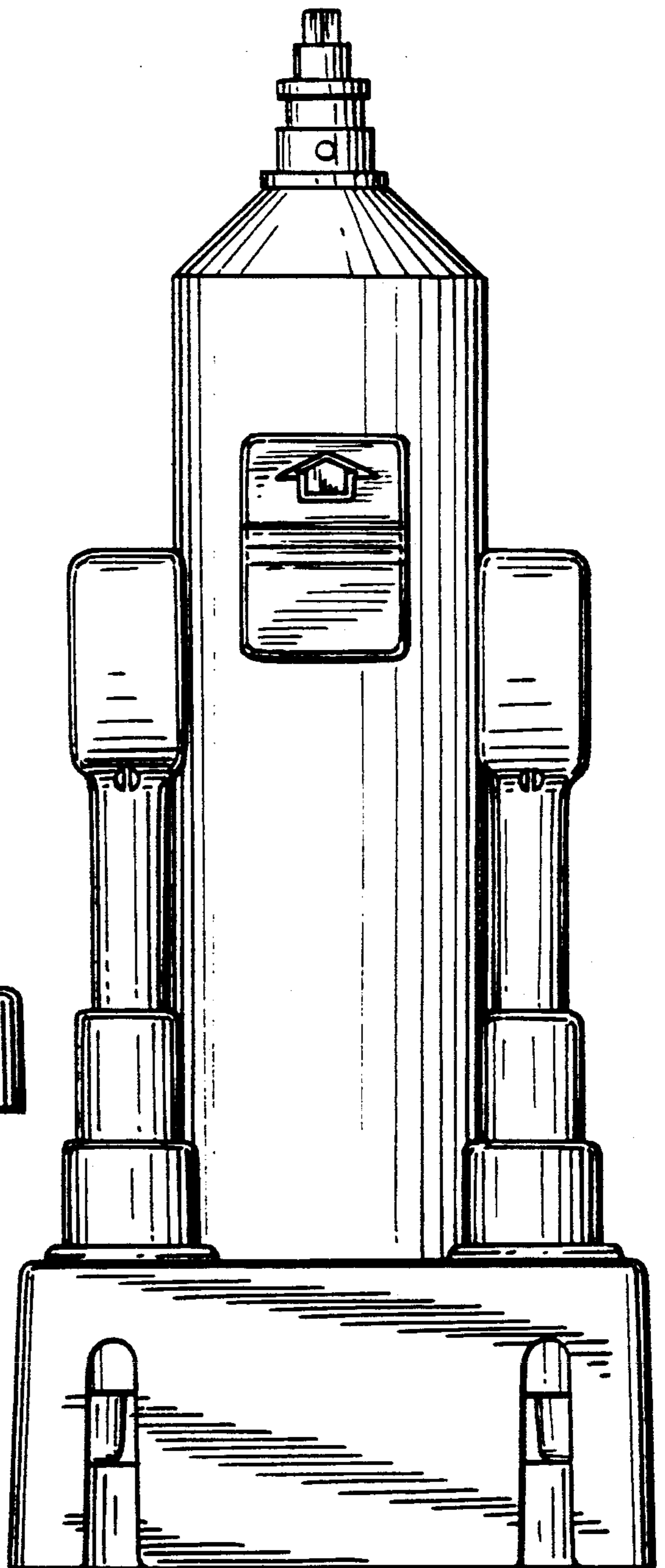
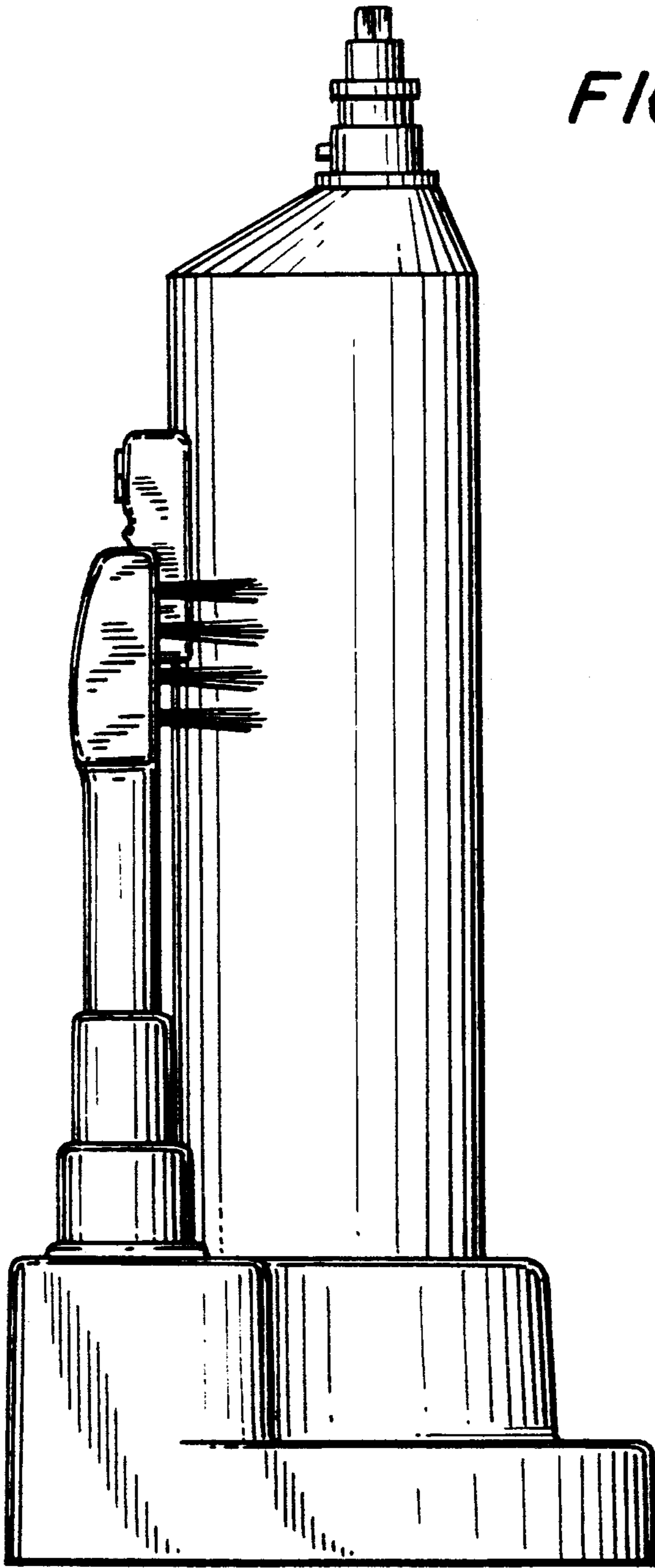
*FIG. 2*



*FIG. 3*

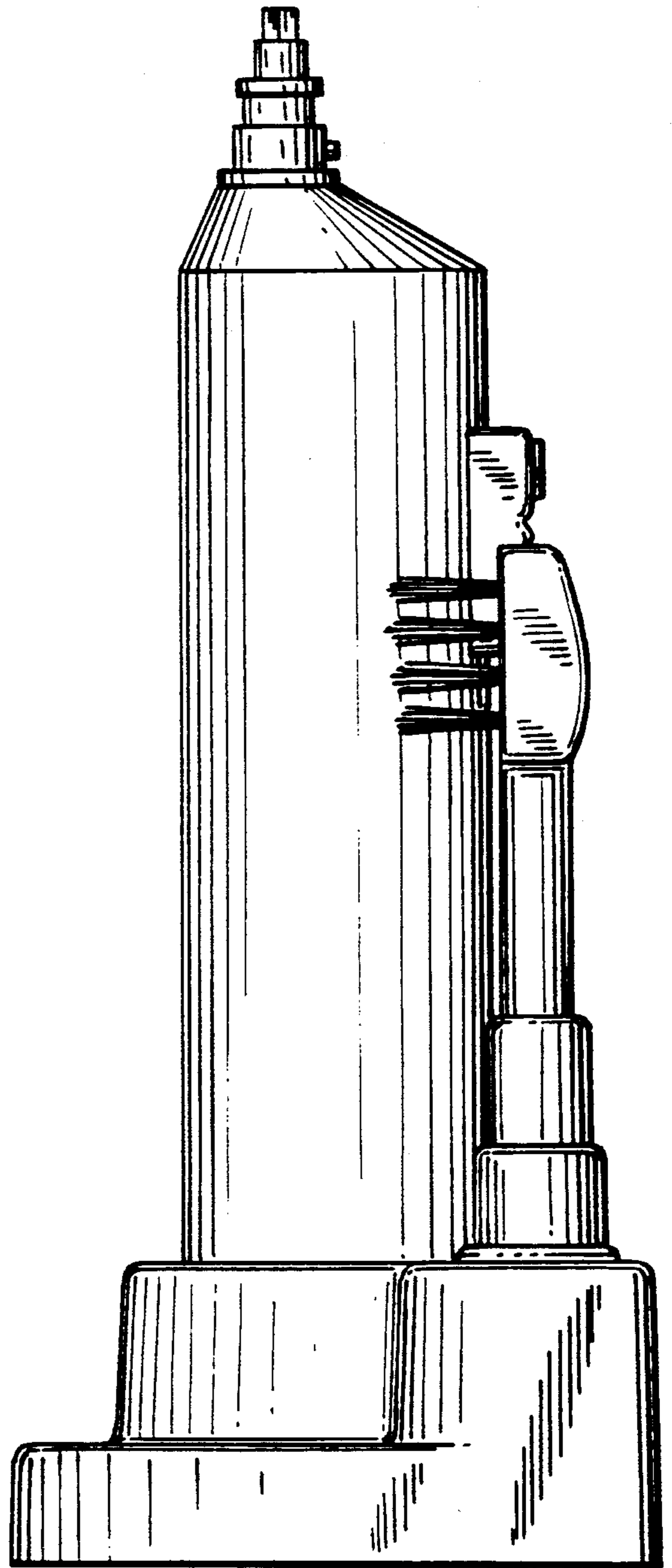


*FIG. 4*



*FIG. 5*

*FIG. 6*



*FIG. 7*

