

[54] FISHING TACKLE BOX

892,969	7/1908	Wilson	220/524
909,009	1/1909	Morgan	206/863 X
1,806,477	7/1929	Lloyd et al.	43/54.1 X
2,517,867	8/1950	Glahn	43/57.1 X

[75] Inventors: Gary W. Tackett; John F. Chappelle, both of Little Rock, Ark.

[73] Assignee: Rufcut, Inc., Little Rock, Ark.

Primary Examiner—Louis S. Zarfes  
Assistant Examiner—M. N. Pandozzi  
Attorney, Agent, or Firm—Stephen D. Carver

[\*\*] Term: 14 Years

[21] Appl. No.: 346,012

[57] CLAIM

[22] Filed: May 1, 1989

The ornamental design for a fishing tackle box, as shown and described.

[52] U.S. Cl. .... D3/38; D3/36; D3/74

DESCRIPTION

[58] Field of Search ..... D3/38, 36, 74, 39, 78, D3/75, 40, 73; D19/75; 220/524; 206/373, 803, 6.1, 495, 372, 315.11, 538, 533, 531, 532; 211/13; 43/54.1, 57.1; 312/33; D9/430

FIG. 1 is a front elevational view of a fishing tackle box showing our new design;  
FIG. 2 is a rear elevational view thereof;  
FIG. 3 is a left side elevational view thereof;  
FIG. 4 is a right side elevational view thereof;  
FIG. 5 is bottom plan view thereof;  
FIG. 6 is a top plan view thereof;  
FIG. 7 is a top plan view thereof with the lid removed;  
FIG. 8 is a frontal perspective view thereof with the lid removed; and,  
FIG. 9 is a rear perspective view thereof with the lid disposed in an "open" position.

[56] References Cited

U.S. PATENT DOCUMENTS

D. 92,960	8/1934	Heyer	206/373 X
D. 163,954	7/1951	Kulwin	D3/40
D. 165,111	11/1951	Riemann	D3/40
D. 203,305	12/1965	Ax	D3/75
D. 282,233	1/1986	Kelly	D19/75 X

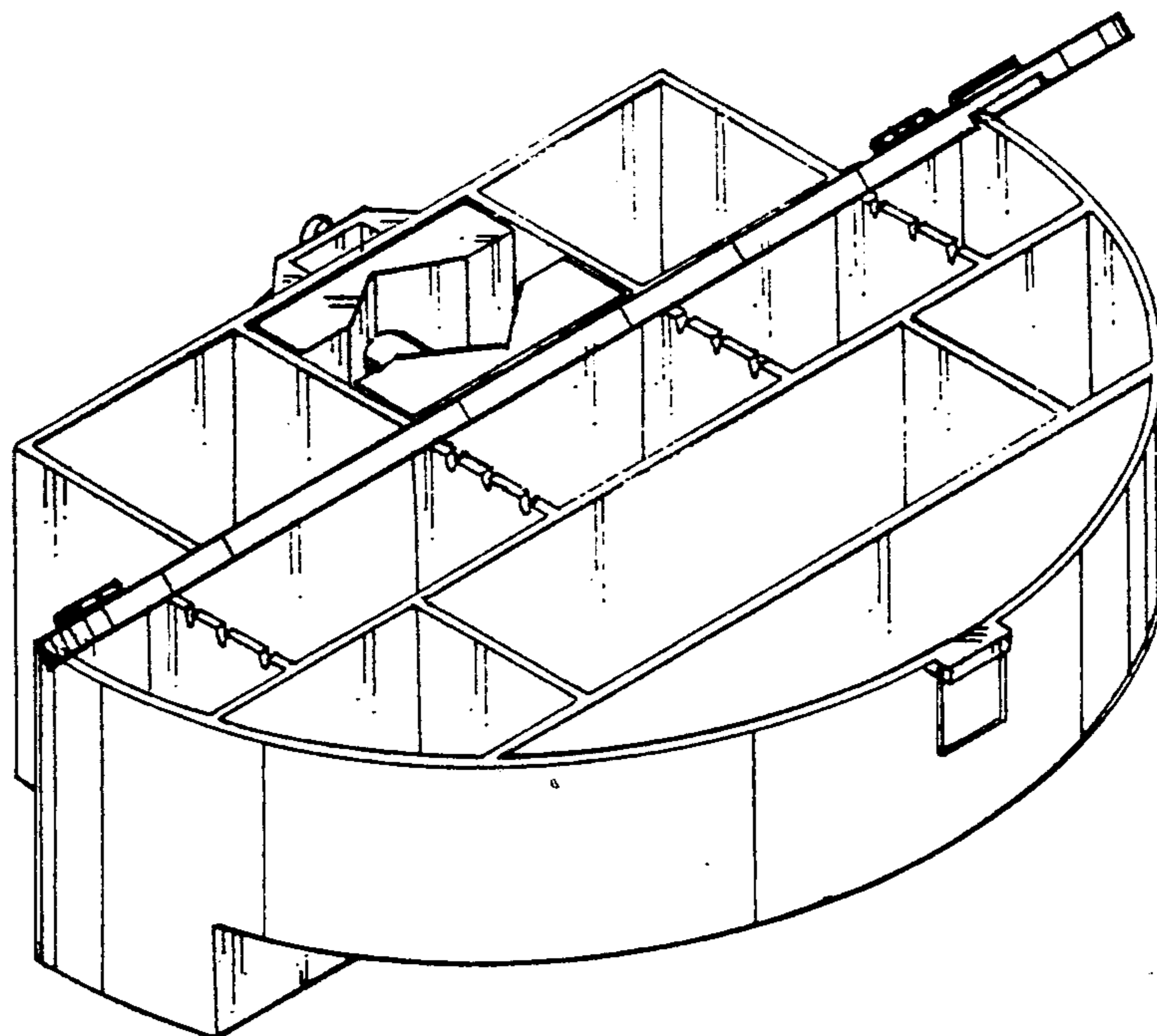

FIG. 1

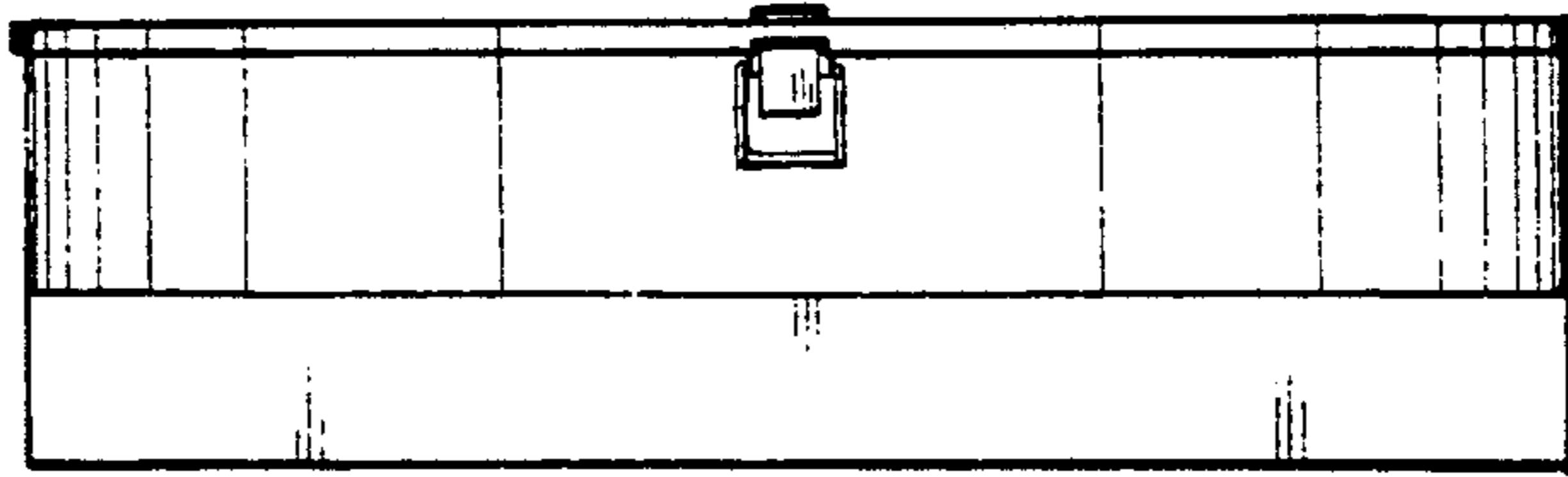

FIG. 2

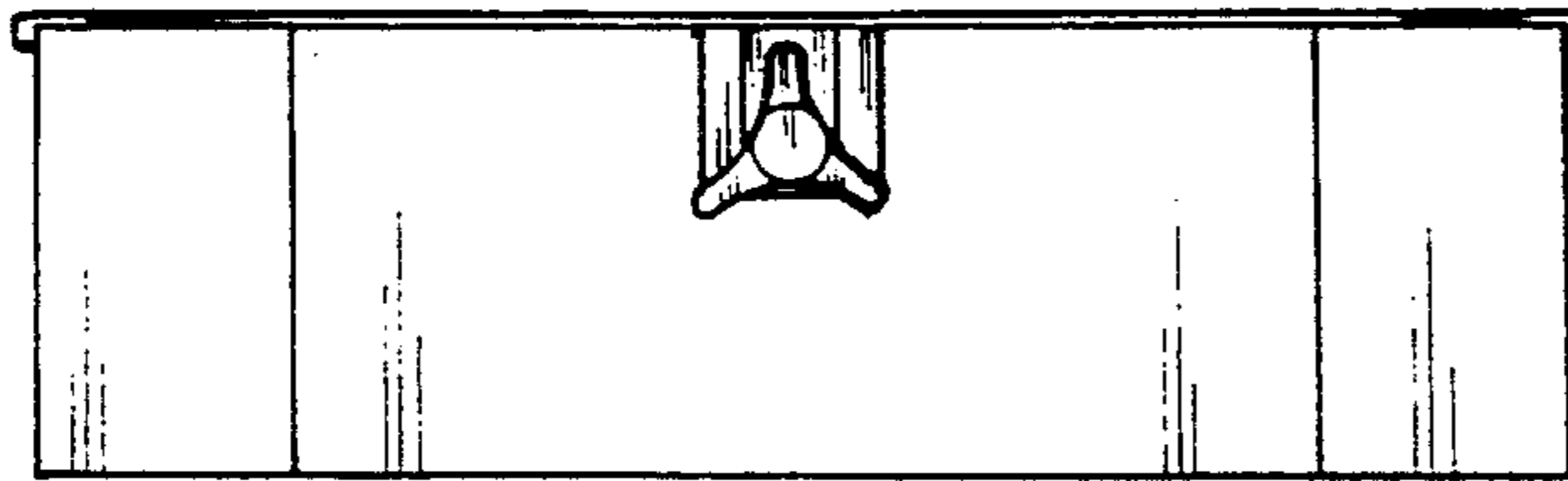

FIG. 3

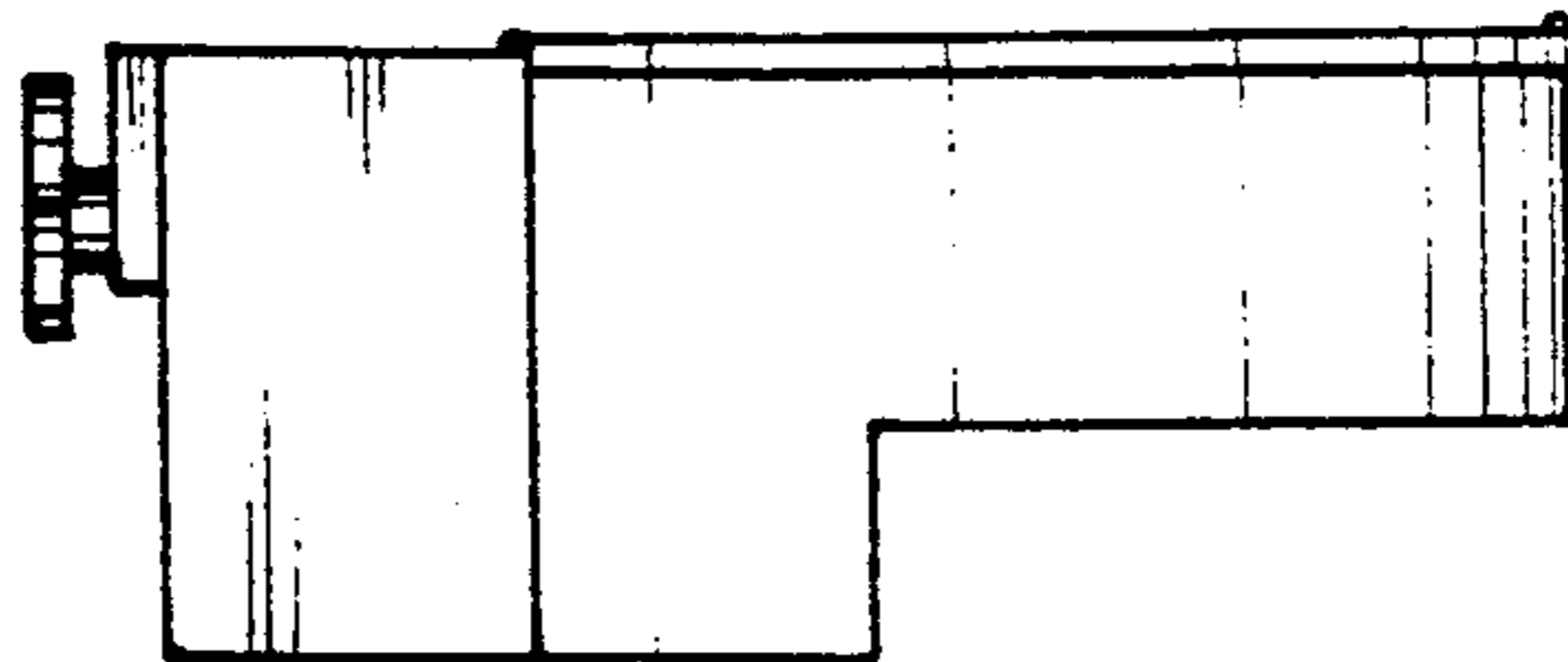

FIG. 4

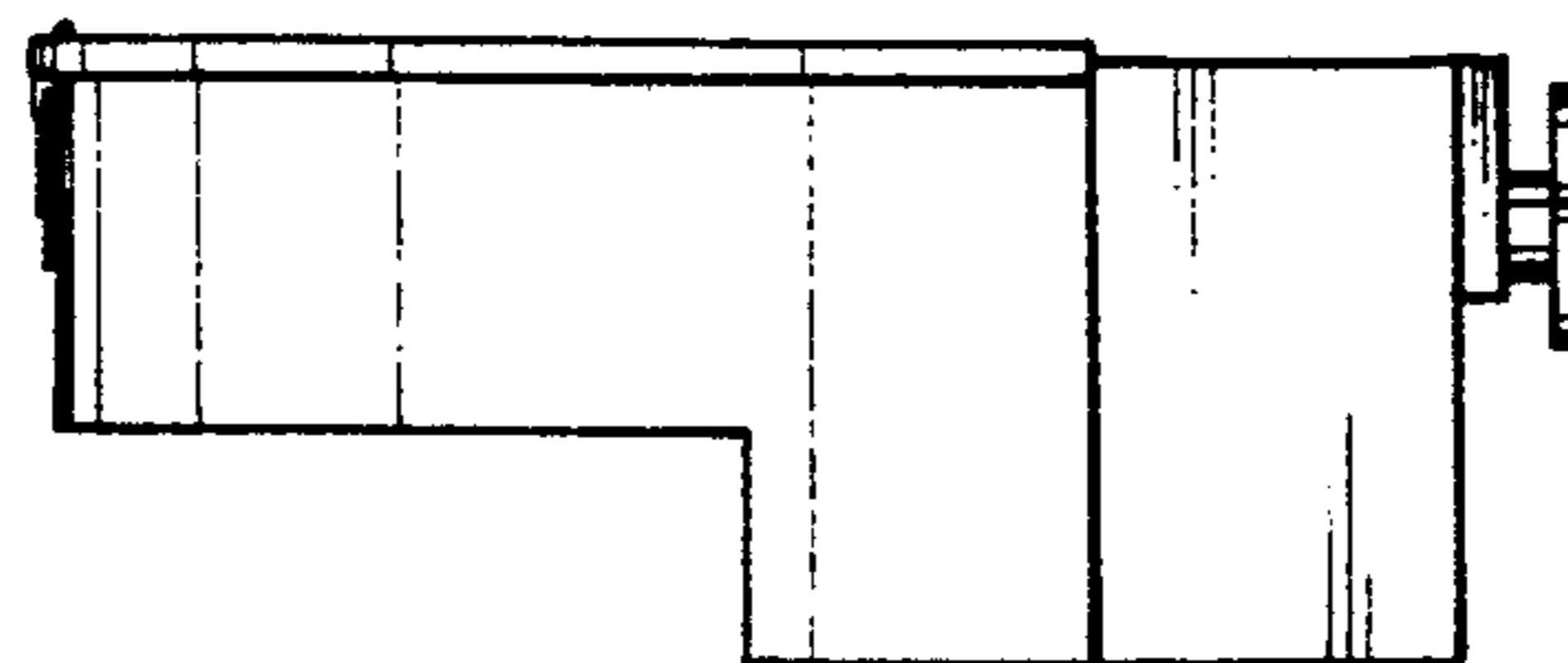

FIG. 5

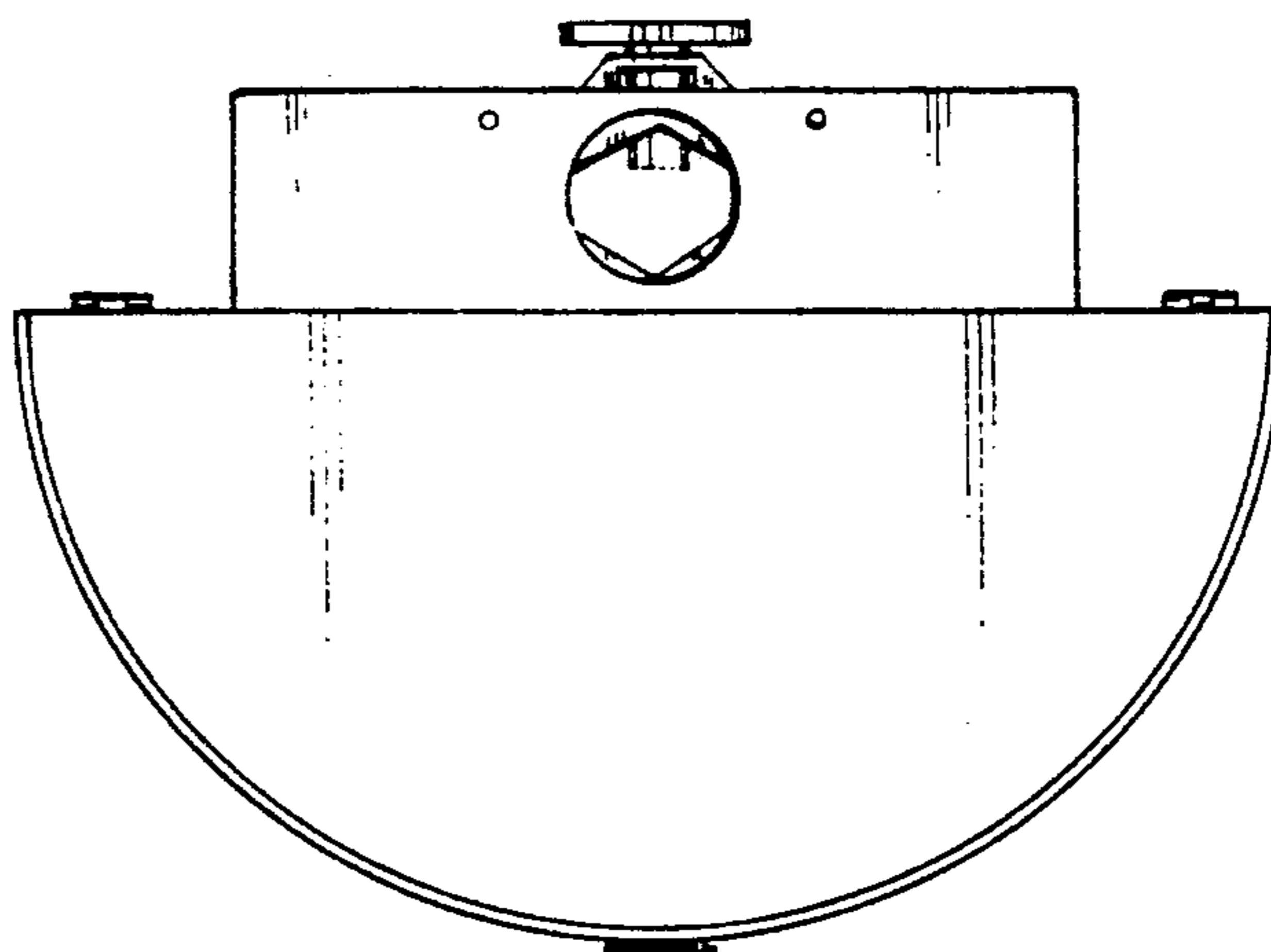

FIG. 6

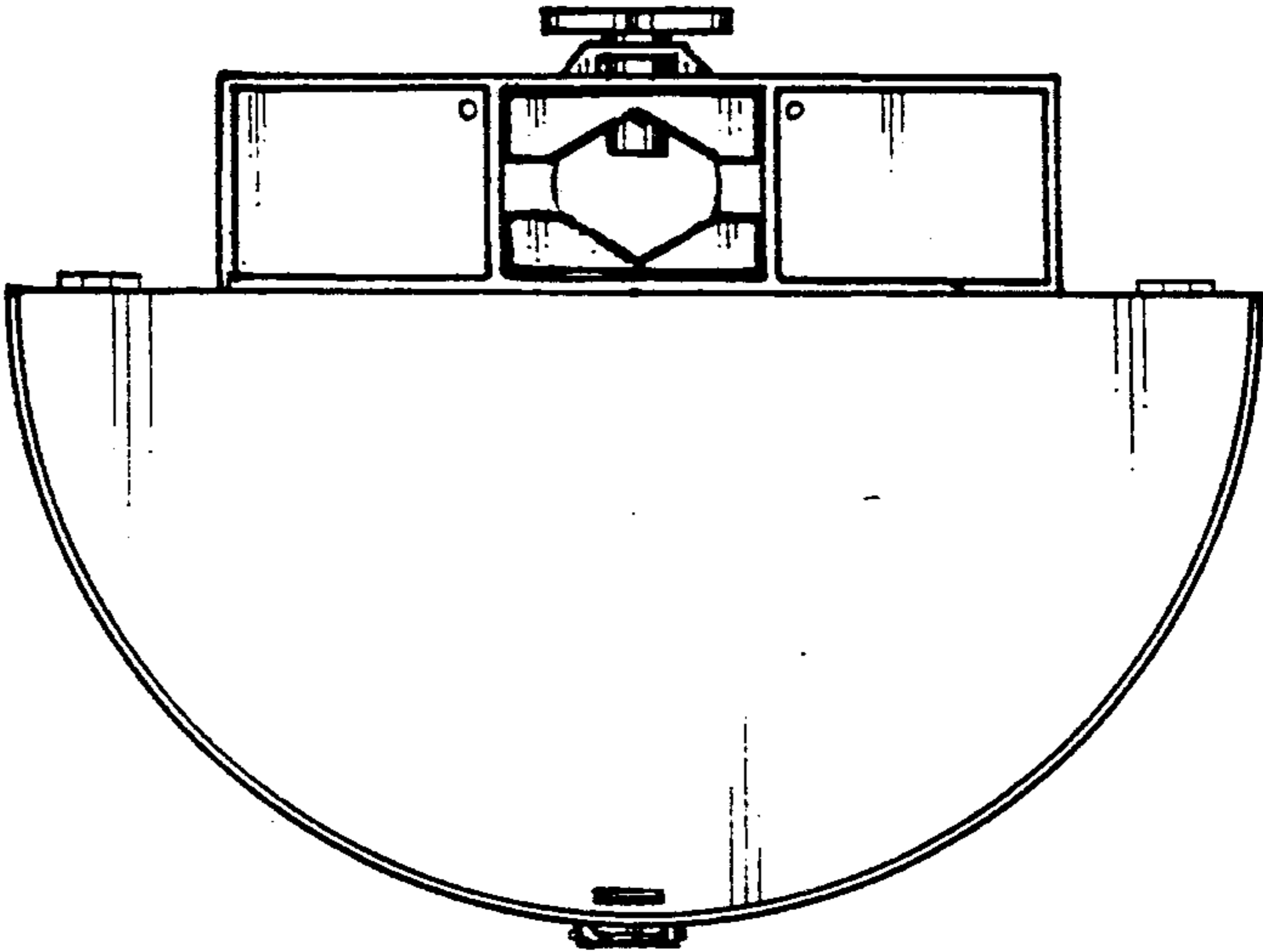

FIG. 7

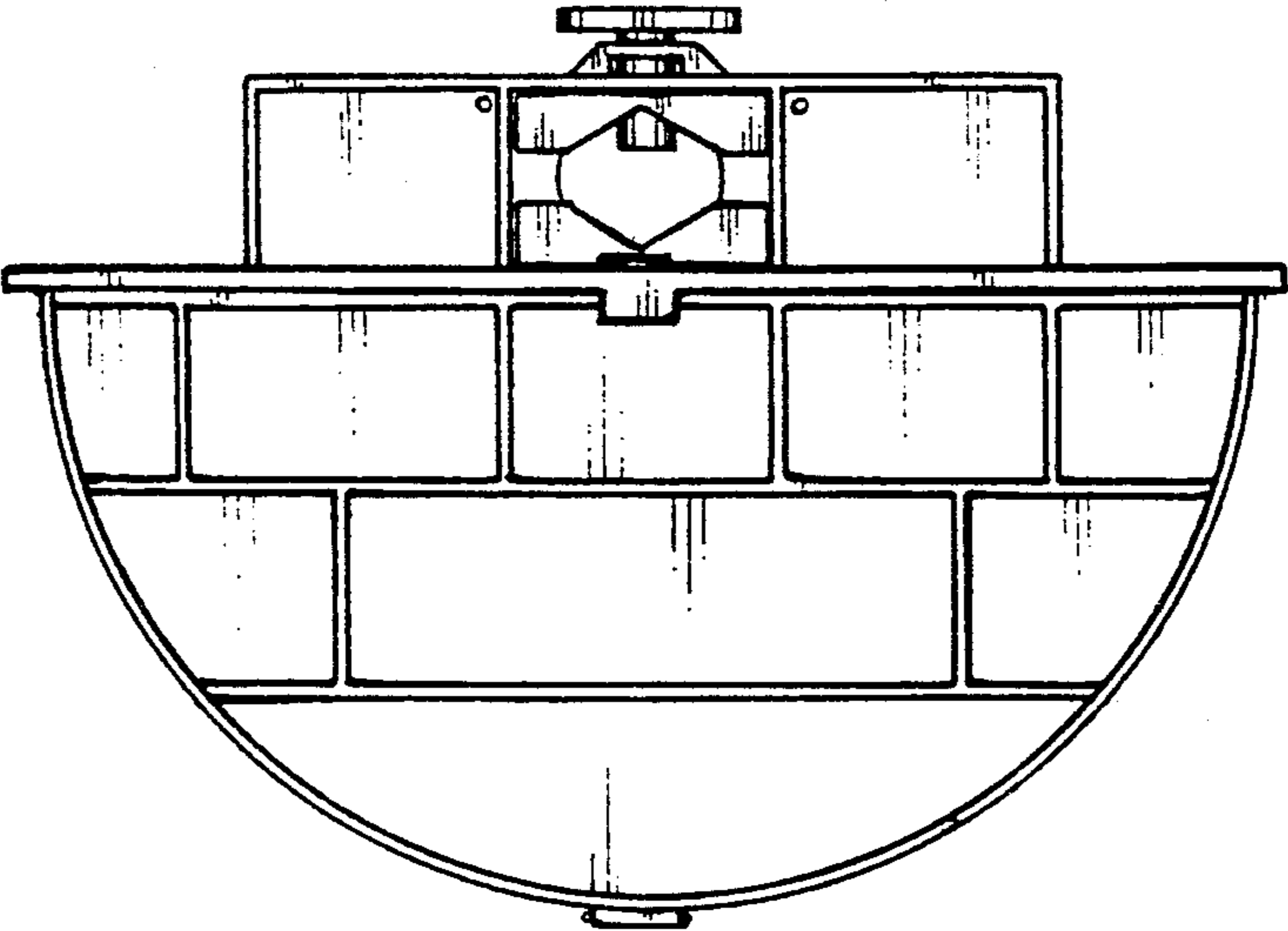

FIG. 8

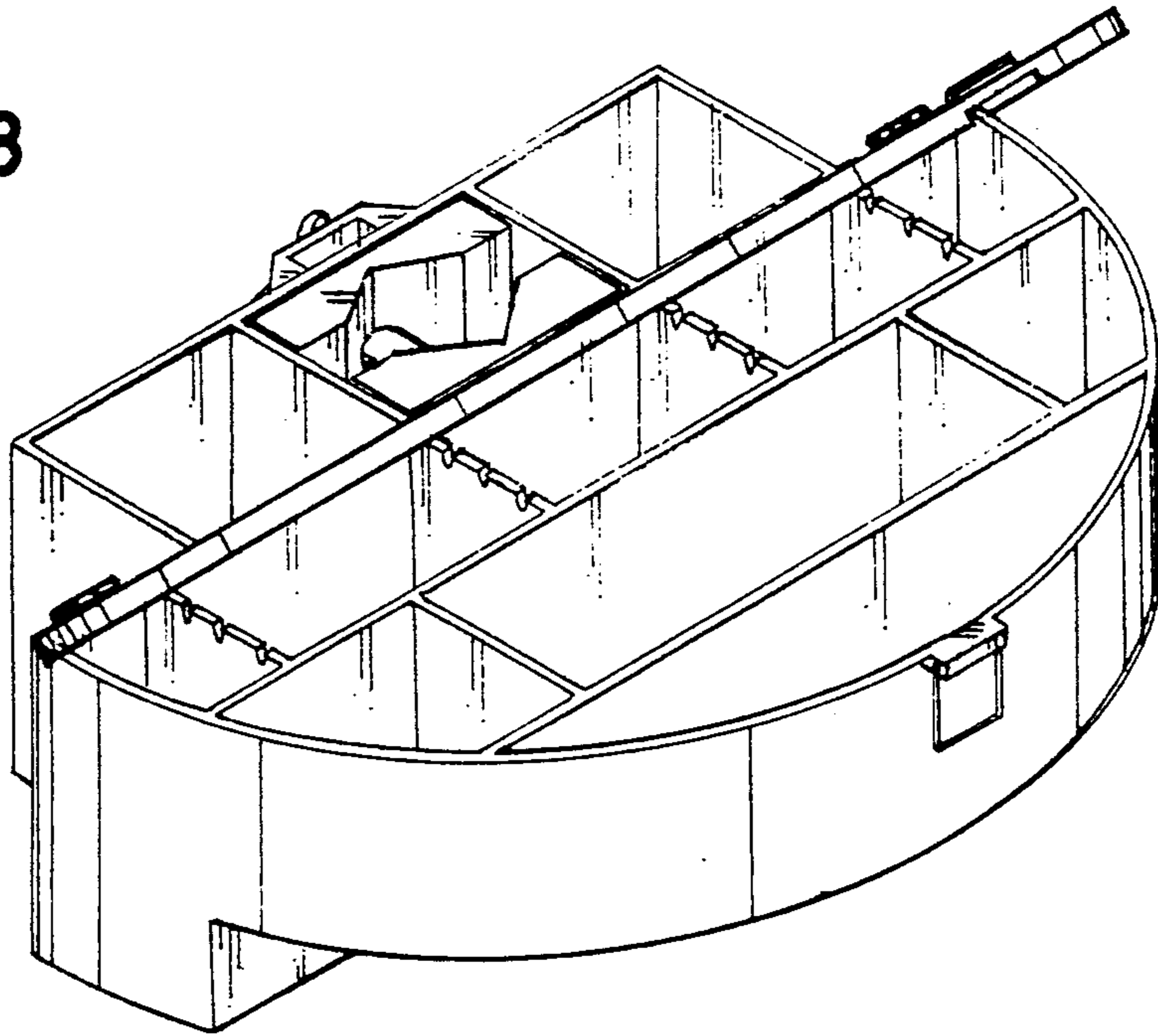

FIG. 9

