

[54] **OUTSOLE OF A SHOE**
 [75] **Inventor: Tinker L. Hatfield, Portland, Oreg.**
 [73] **Assignees: Nike, Inc.; Nike International Ltd., both of Beaverton, Oreg.**
 [**] **Term: 14 Years**
 [21] **Appl. No.: 618,819**
 [22] **Filed: Nov. 27, 1990**
 [52] **U.S. Cl. D2/320**
 [58] **Field of Search D2/264, 265, 274, 308-314, D2/317-322; 36/25 R, 28, 29, 30 R, 32 R, 43, 59 R, 59 C, 102-106, 112-116, 131, 132, 136, 134**

1,075,039 10/1913 Keith D2/317 X
 3,487,563 1/1970 Austin 36/134 X
 4,624,062 11/1986 Autry 36/114
 4,785,557 11/1988 Kelley et al. 36/32 R
 4,843,741 7/1989 Yung-Mao 36/114
 4,845,863 7/1989 Yung-Mao 36/114

OTHER PUBLICATIONS

1984 Nike Catalog, p. 32.
 1986 Spring Nike Catalog, p. 32 (published 6/85).
 1986 Fall Nike Catalog, p. 44 (published 1/86).
 1987 Fall Nike Catalog, p. 4 (published 1/87).
 1988 Fall Nike Catalog, pp. 4, 18 and 36 (published 1/88).
 1989 Fall Nike Catalog, p. 22 (published 1/89).

Primary Examiner—Louis S. Zarfes
Attorney, Agent, or Firm—Banner, Birch, McKie & Beckett

[56] **References Cited**
U.S. PATENT DOCUMENTS

D. 59,971	12/1921	Lebo .	
D. 123,898	9/1940	Tousley .	
D. 129,487	9/1941	Kardo-Sessoeff .	
D. 133,638	7/1942	Arnoff	D2/274
D. 213,414	3/1969	Dittmar .	
D. 229,524	12/1973	Askew .	
D. 249,748	10/1978	Kitamura	D2/309
D. 255,174	6/1980	Hamada .	
D. 261,446	10/1981	Schmohl	D2/309
D. 261,946	11/1981	Trask	D2/322
D. 262,581	1/1982	Chevallereau	D2/309
D. 265,017	6/1982	Vermonet .	
D. 265,019	6/1982	Vermonet .	
D. 265,436	7/1982	Vermonet	D2/309
D. 265,437	7/1982	Vermonet	D2/309
D. 285,985	10/1986	Tong .	
D. 288,027	2/1987	Tonkel .	
D. 290,660	7/1987	Selbiger .	
D. 296,384	6/1988	Tong .	
D. 301,385	6/1989	Weiner	D2/308

[57] **CLAIM**

The ornamental design for an outsole of shoe, as shown and described.

DESCRIPTION

FIG. 1 is a bottom plan view of a shoe outsole showing my new design;
 FIG. 2 is a side elevational view of one side of the shoe outsole shown in FIG. 1;
 FIG. 3 is a side elevational view of the other side of the shoe outsole shown in FIG. 1;
 FIG. 4 is a cross-sectional view taken along line 4—4 of FIG. 1; and
 FIG. 5 is a cross-sectional view taken along line 5—5 of FIG. 1.
 The broken line showing of a shoe upper in FIGS. 2 and 3 is for illustrative purposes only and forms no part of the claimed design.

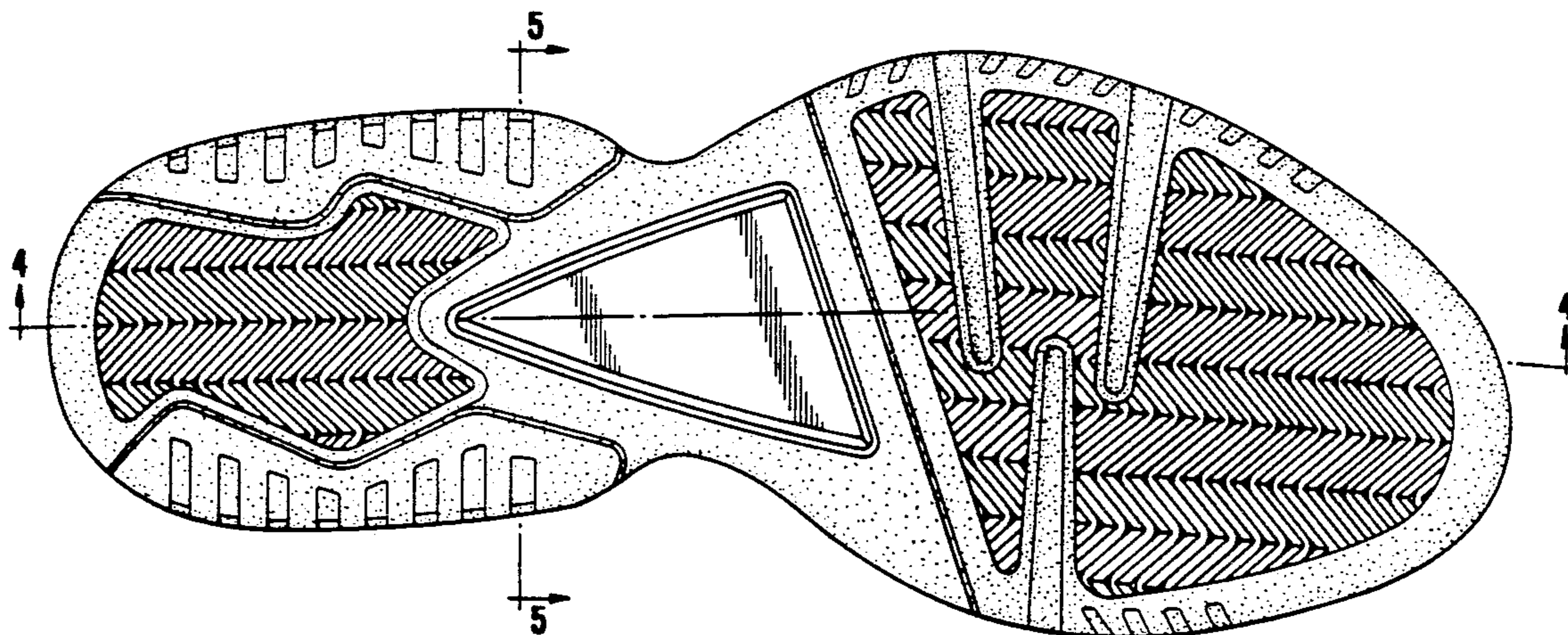

FIG. 1

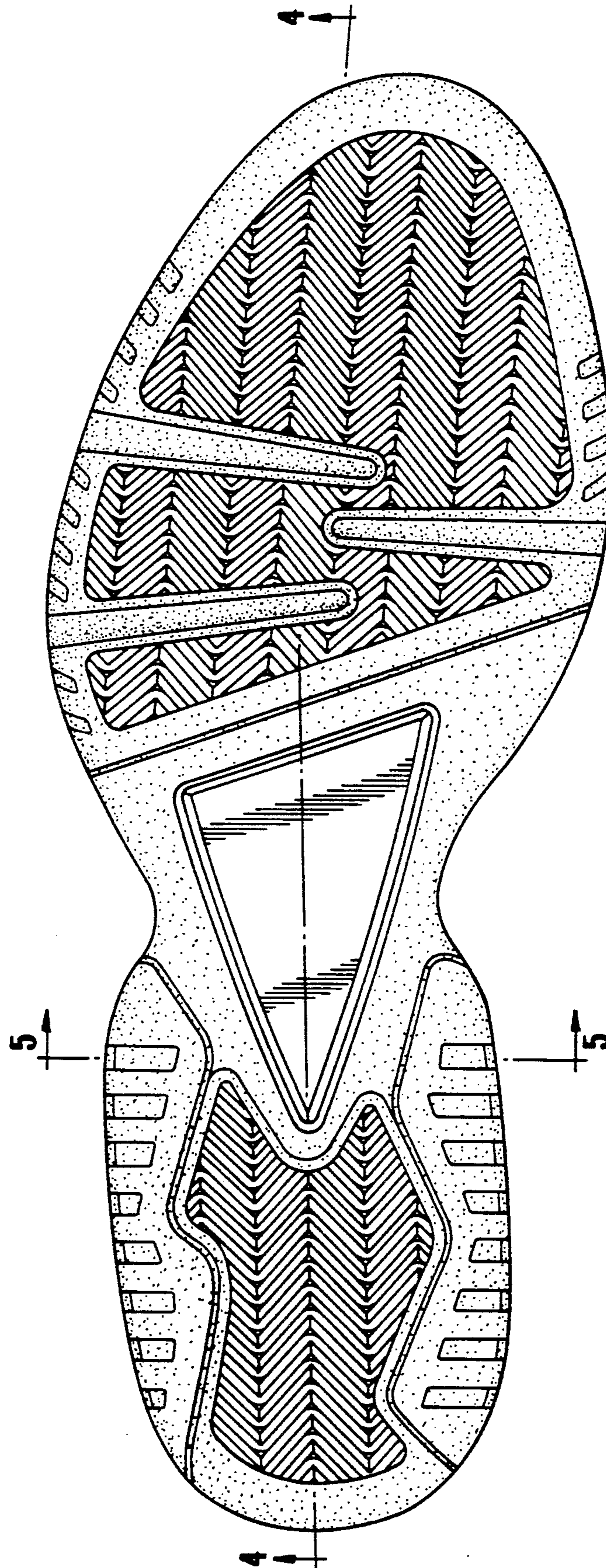
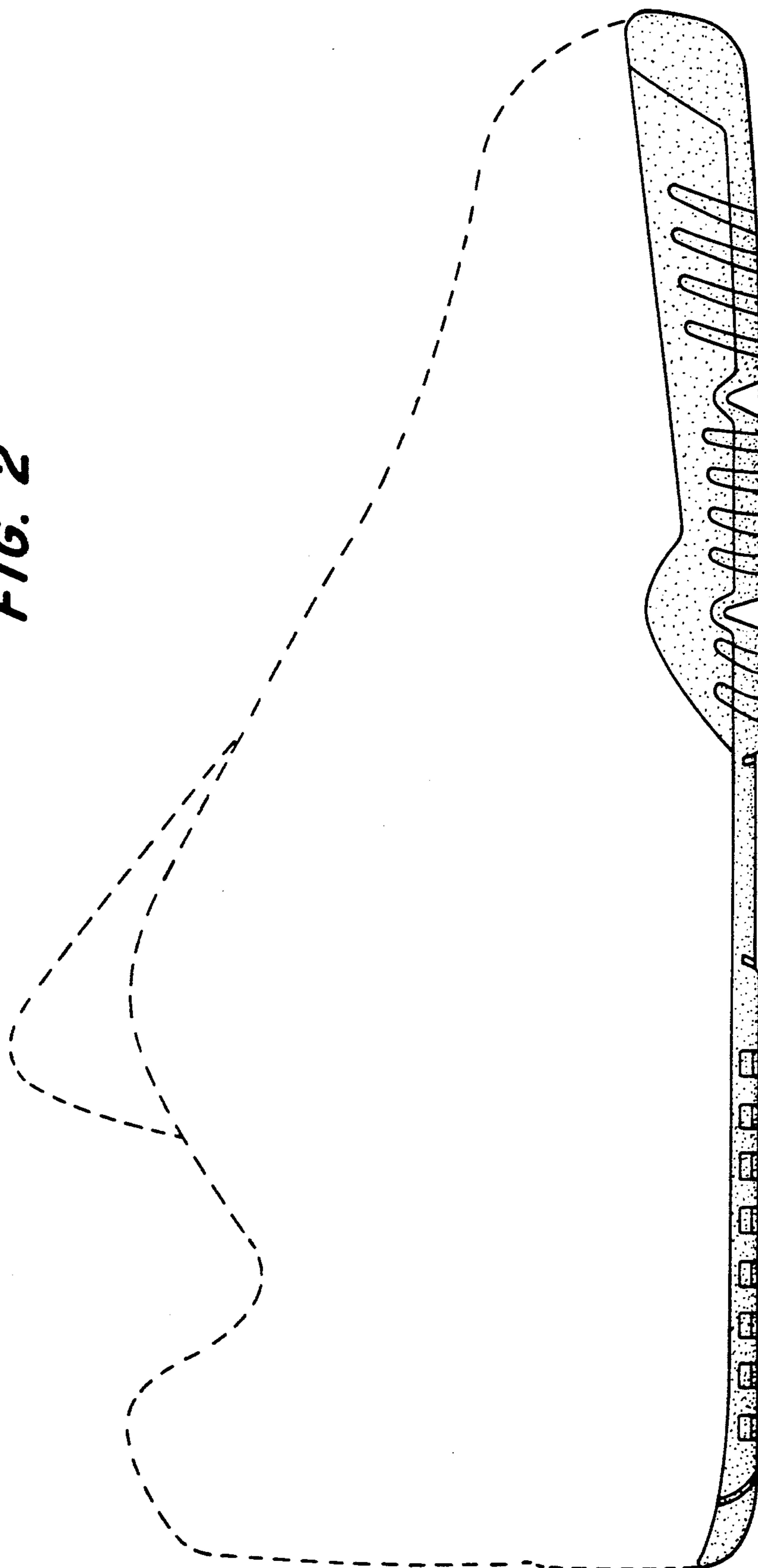

FIG. 2



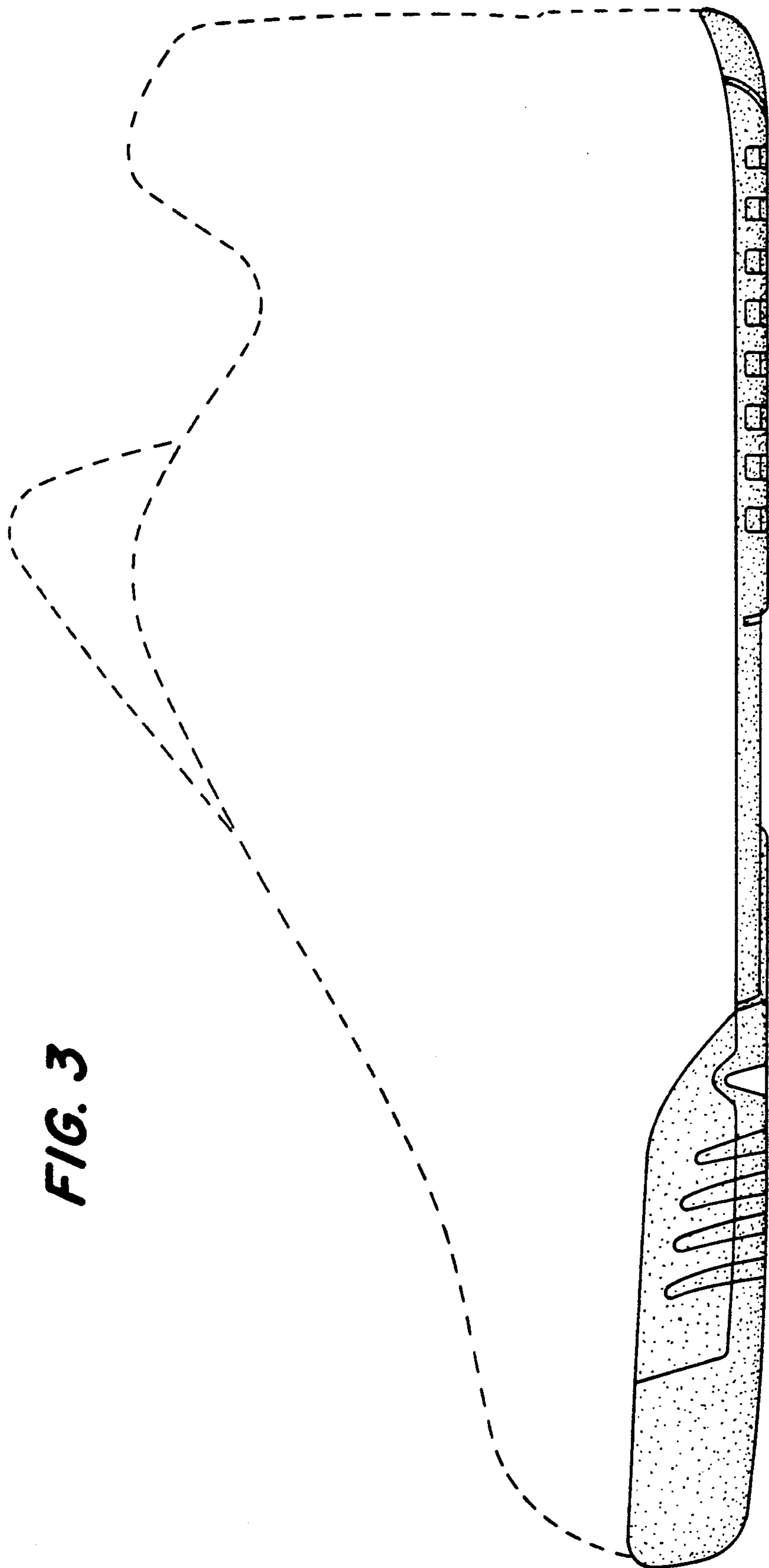

FIG. 3

FIG. 4



FIG. 5

