

- [54] SHOE OUTSOLE BOTTOM
- [75] Inventors: Bruce J. Kilgore, Lake Oswego;
Tinker Hatfield, Portland, both of
Oreg.
- [73] Assignees: Nike, Inc.; Nike International Ltd.,
both of Beaverton, Oreg.
- [**] Term: 14 Years
- [21] Appl. No.: 530,974
- [22] Filed: May 30, 1990
- [52] U.S. Cl. D2/320
- [58] Field of Search D2/264, 265, 274, 308,
D2/314, 317-320, 322; 36/3 B, 25 R, 28, 29, 30
R, 32 R, 73, 59 R, 59 C, 102-106, 112-116, 132,
136

[56] **References Cited**
U.S. PATENT DOCUMENTS

D. 255,178	6/1980	Fuzita	D2/320
D. 266,371	10/1982	Stubblefield	D2/320
D. 284,420	7/1986	Tong	D2/320
D. 287,661	1/1987	Tonkel	D2/320
D. 291,147	8/1987	Kelley et al.	D2/320
D. 301,936	7/1989	Swett	D2/320
D. 306,793	3/1990	Schwartz	D2/320
D. 360,372	3/1990	Diaz et al.	D2/320
500,385	6/1893	Hall	36/103
1,911,694	5/1933	Just	36/103
2,759,284	8/1956	Santisi .	
2,765,545	10/1956	Conrad, Sr.	36/3 X
2,983,056	5/1961	Murawski	36/29
4,020,572	5/1977	Chiaromonte, Jr.	36/137
4,158,922	6/1979	Dana, III	36/137
4,241,524	12/1980	Sink	36/102
4,309,832	1/1982	Hunt	36/32 R
4,364,190	12/1982	Yonkers	D2/320 X
4,372,058	2/1983	Stubblefield	36/32
4,377,041	3/1983	Alchermes	36/30 R
4,391,048	7/1983	Lutz	36/28
4,439,936	4/1984	Clarke et al.	36/102
4,449,307	5/1984	Stubblefield	36/32
4,494,320	1/1985	Davis	36/25 R
4,562,651	1/1986	Frederick et al.	D2/320 X
4,712,314	12/1987	Sigoloff	36/112
4,741,114	5/1988	Stubblefield	36/32
4,785,557	11/1988	Kelley et al.	36/32 R
4,843,741	7/1989	Yung-Mao	36/114
4,845,863	7/1989	Yung-Mao	36/114
4,897,936	2/1990	Fuerst	36/30 A
4,918,841	4/1990	Turner et al.	35/114

FOREIGN PATENT DOCUMENTS

0096543 12/1983 European Pat. Off. D2/320

OTHER PUBLICATIONS

Spring 1990 Nike Footwear Catalog, published Jun. 1989, pp. 22-25, 32-35, 40, 41, 44, 45, 56, 57, 72, 73, 84-87, 138-143 and 148-151.
Sportstrek references, 3 pages, apparently made public before Jan. 1990.
Fall 1989 Nike Footwear catalog, published, Jan. 1989, pp. 4-5, 8-9, 22-23; 54-55, 62-63, 70-73, 124-127, 134-135, 58-59.
Spring 1989 Nike Footwear Catalog, published Jun. 1988, pp. 7-8, 8-9, 12-13, 26-27, 28-31, 62-63, 66-67, 76-77, 78-79, 132-135.
Fall 1988 Nike Footwear Catalog, published Jan. 1988, pp. 3-5, 4-5, 8-9, 24-25, 46-47, 59-61, 68-69, 76-77, 116-119.
Spring 1988 Nike Footwear Catalog, published Jan. 1988, pp. 2-3, 4-5, 10-11, 16-17, 24-25.
Fall 1987 Nike Footwear Catalog, published Jan. 1987, pp. 4-5, 8-9, 110-111.
Holiday 1987 Nike Footwear Catalog, published before Dec. 1987, pp. 2 and 3.
Primary Examiner—Louis S. Zarfes
Attorney, Agent, or Firm—Banner, Birch, McKie & Beckett

CLAIM

The ornamental design for a shoe outsole bottom, as shown and described.

DESCRIPTION

FIG. 1 is a bottom plan view of a shoe outsole bottom showing, an embodiment of my new design with a translucent section in a portion of the rear part as illustrated by the shading;
FIG. 2 is a sectional view taken along line 2—2 of FIG. 1;
FIG. 3 is a sectional view taken along line 3—3 of FIG. 1;
FIG. 4 is a sectional view taken along line 4—4 of FIG. 1;
FIG. 5 is a bottom plan view of a shoe outsole bottom showing another embodiment of my new design;
FIG. 6 is a sectional view taken along line 6—6 of FIG. 1; and
FIG. 7 is a sectional view taken along line 7—7 of FIG. 1.

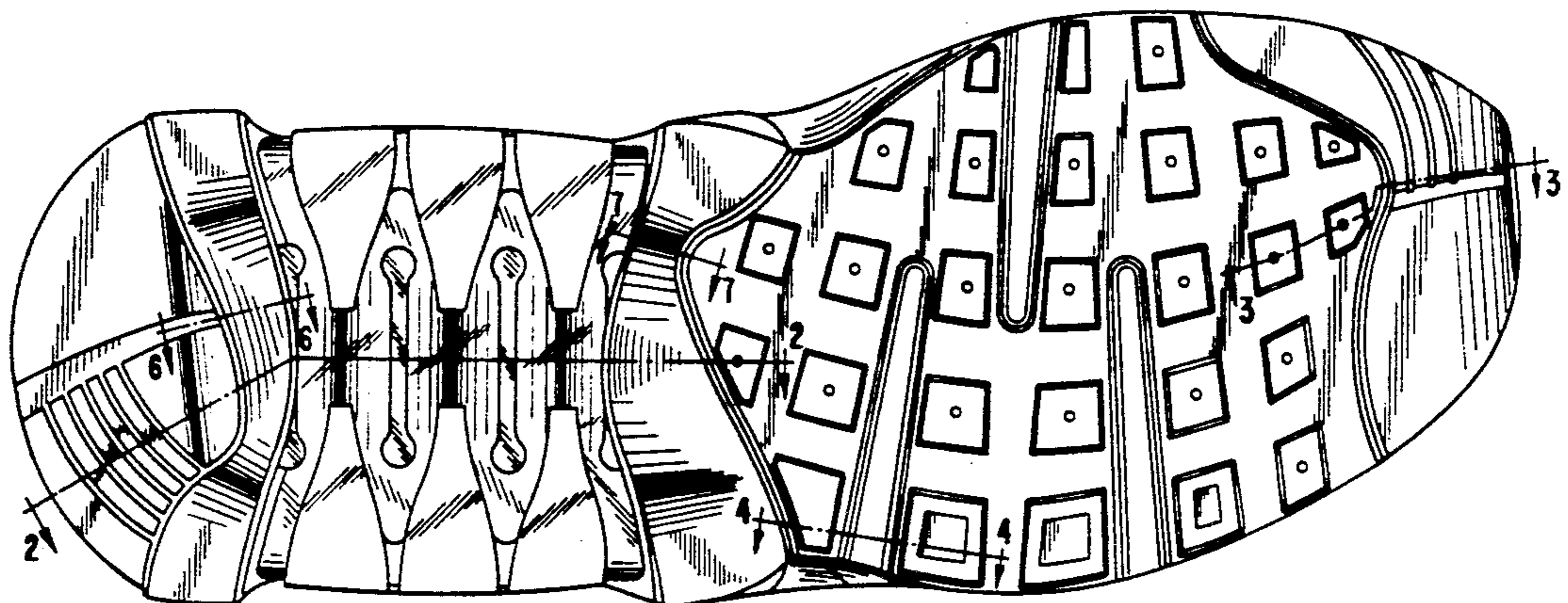

FIG. 6



FIG. 7



FIG. 1

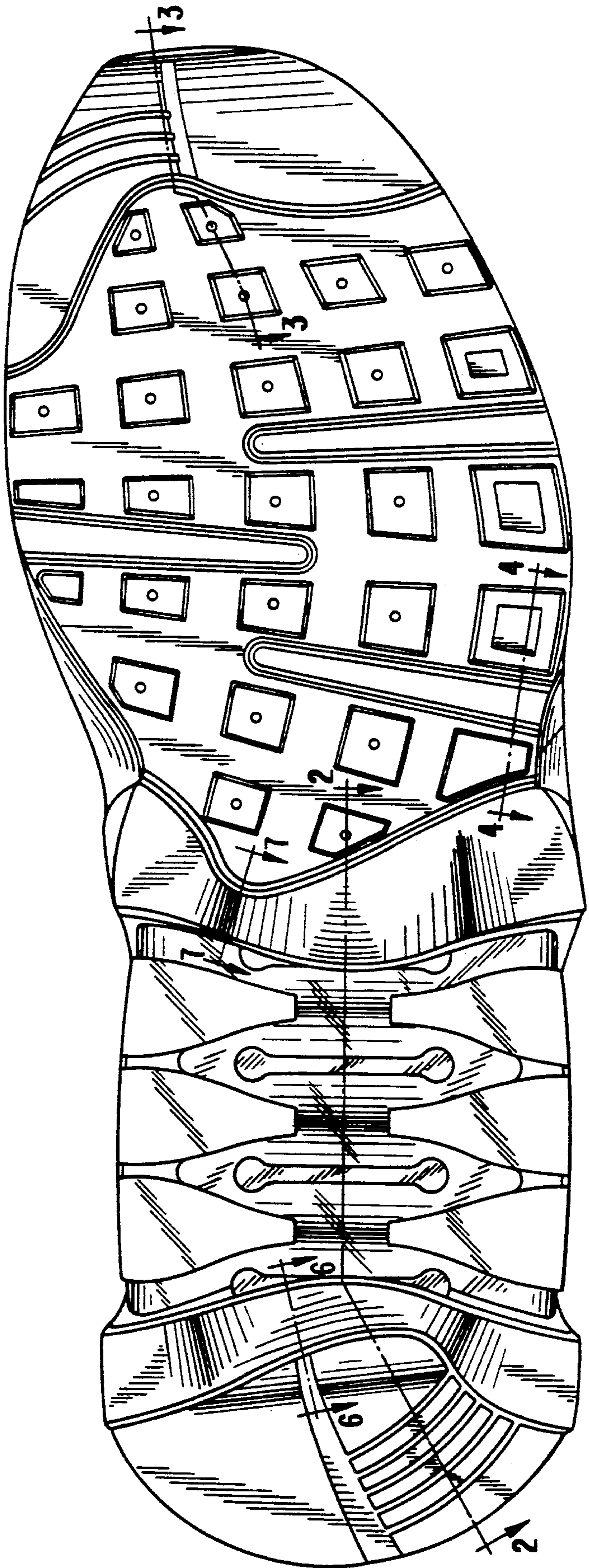

FIG. 2



FIG. 4



FIG. 3

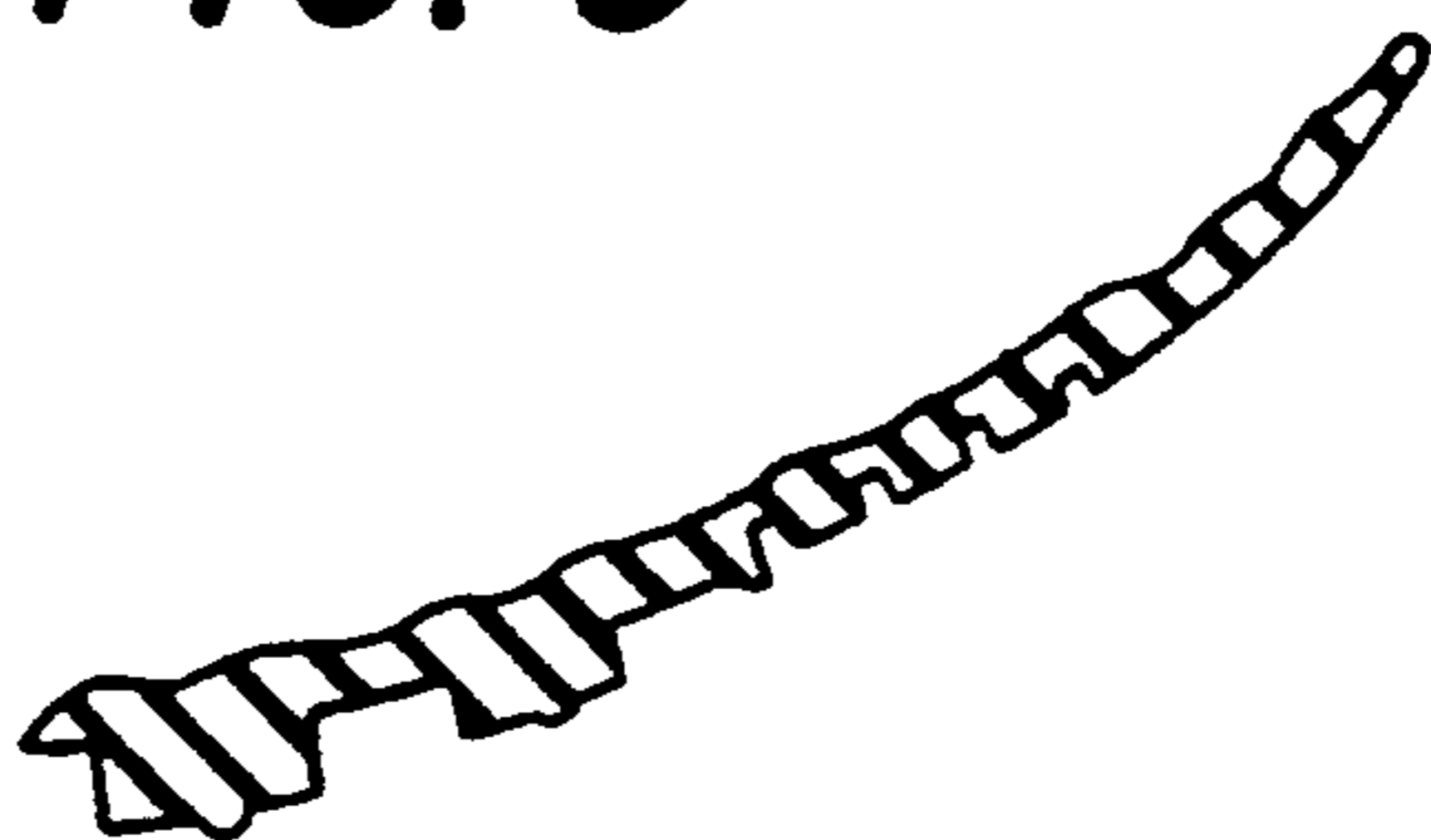

FIG. 5

