

[54] **SOLE SECTION OF A SPORT SHOE**

[75] **Inventors: Paul Arnulf, Alby sur Cheran;
Francois Girard, Cran Gevrier, both
of France**

[73] **Assignee: Salomon S.A., Chavanod, France**

[**] **Term: 14 Years**

[21] **Appl. No.: 424,957**

[22] **Filed: Oct. 23, 1989**

[30] **Foreign Application Priority Data**

Apr. 26, 1989 [XH] Hague DM/013451
[52] **U.S. Cl.** D2/320; D2/276
[58] **Field of Search** D2/264, 265, 271-276,
D2/320; 36/32 R, 103, 112-117, 132, 136

[56] **References Cited**

U.S. PATENT DOCUMENTS

D. 276,856 12/1984 Delery et al. D2/276
D. 284,613 7/1986 Bernault D2/276
D. 284,614 7/1986 Bernault D2/276
D. 299,780 2/1989 Copbet D2/276
4,335,531 6/1982 Salomon 36/117

Primary Examiner—Louis S. Zarfes
Attorney, Agent, or Firm—Sandler, Greenblum &
Bernstein

[57] **CLAIM**

The ornamental design for a sole section of a sport shoe,
as shown and described.

DESCRIPTION

FIG. 1 is a top plan view of the sole section of a sport
shoe showing our new design;
FIG. 2 is a bottom plan view thereof;
FIG. 3 is a right elevational view thereof;
FIG. 4 is a left elevational view thereof;
FIG. 5 is a rear elevational view; and
FIG. 6 is a front end elevational view.

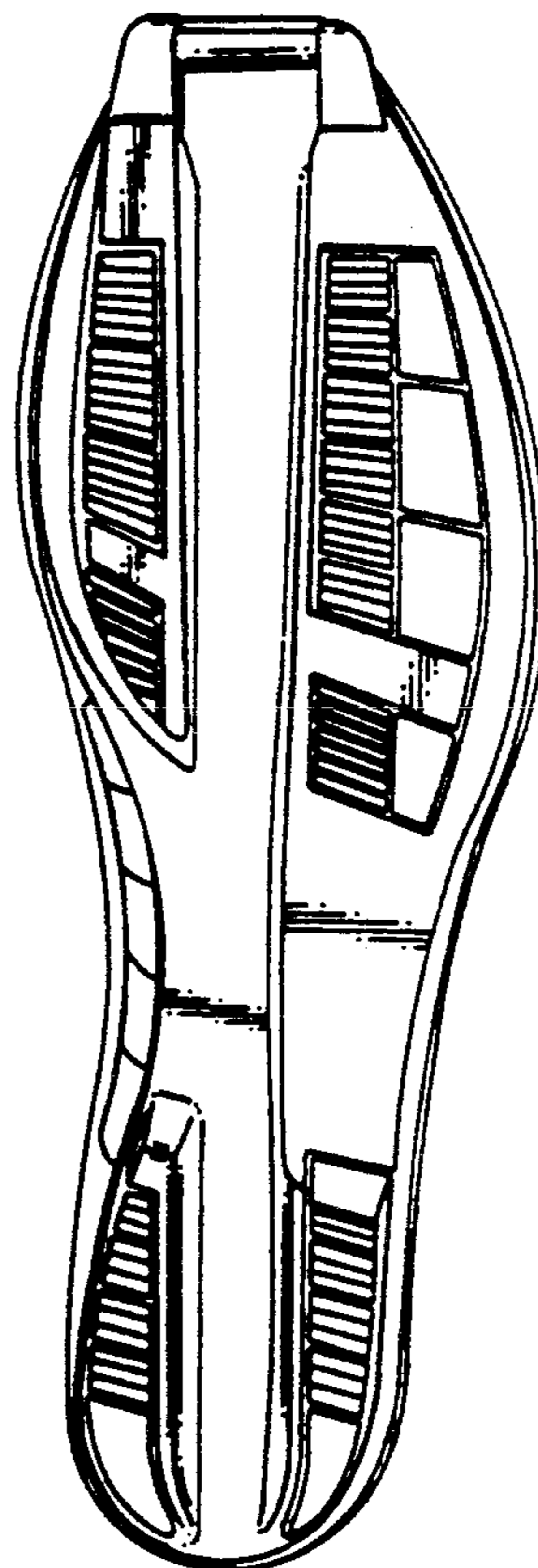

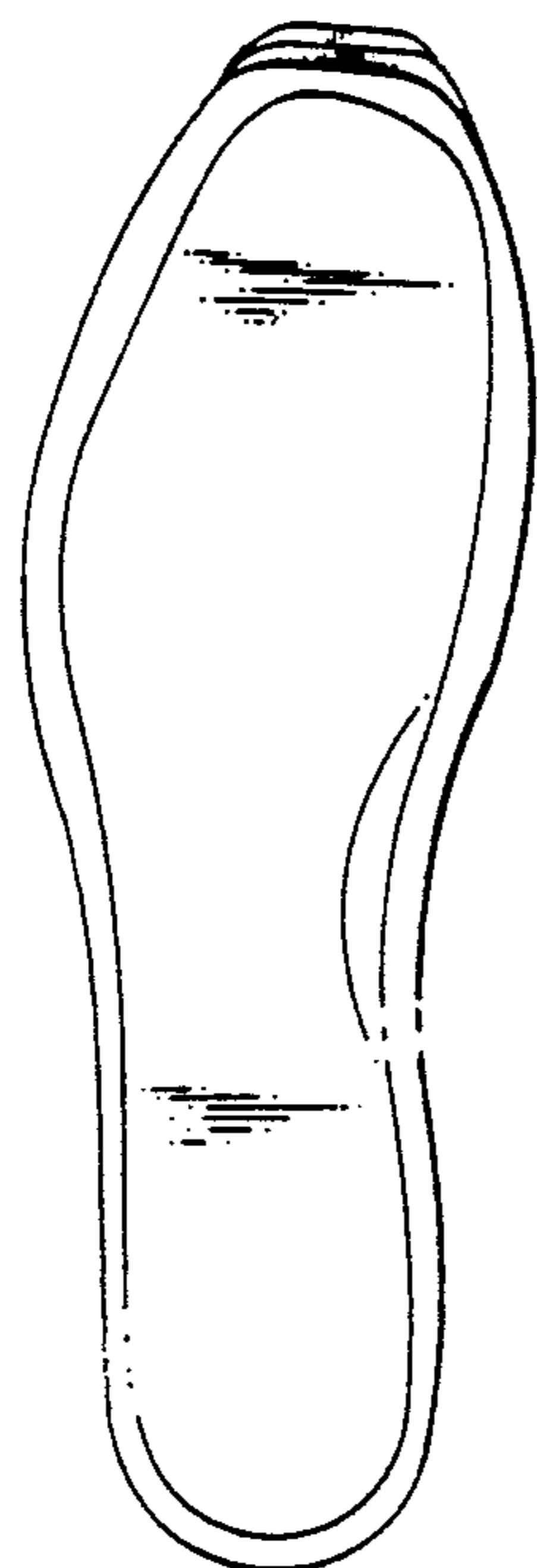

Fig. 1

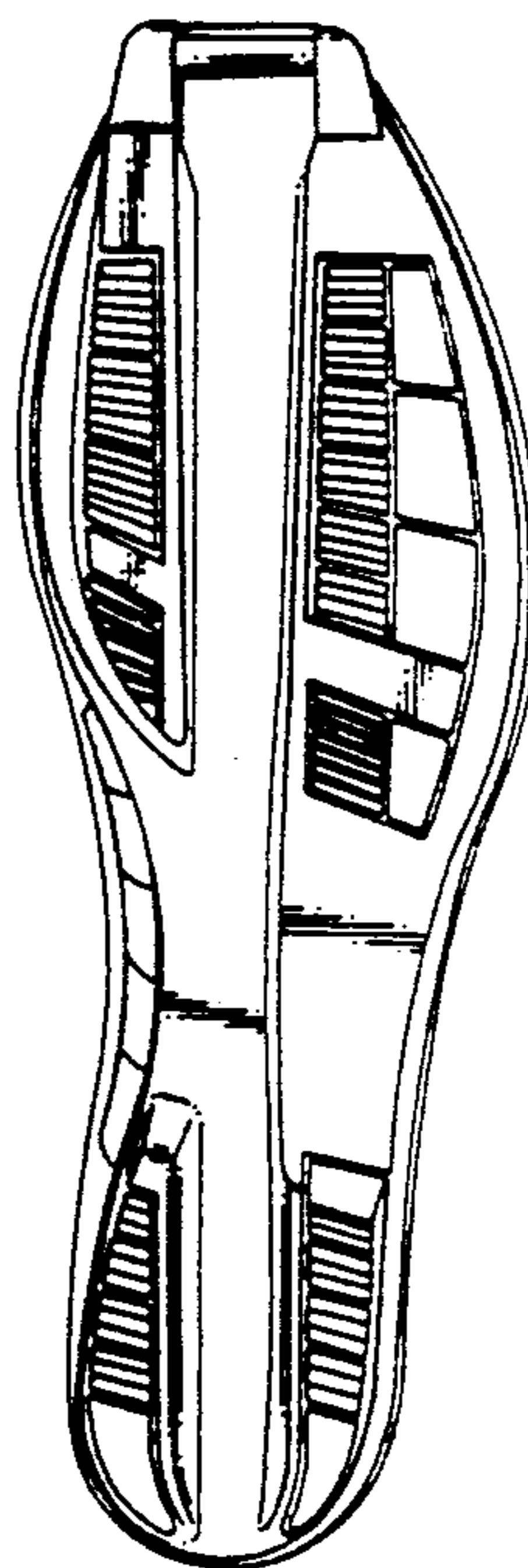

Fig. 2

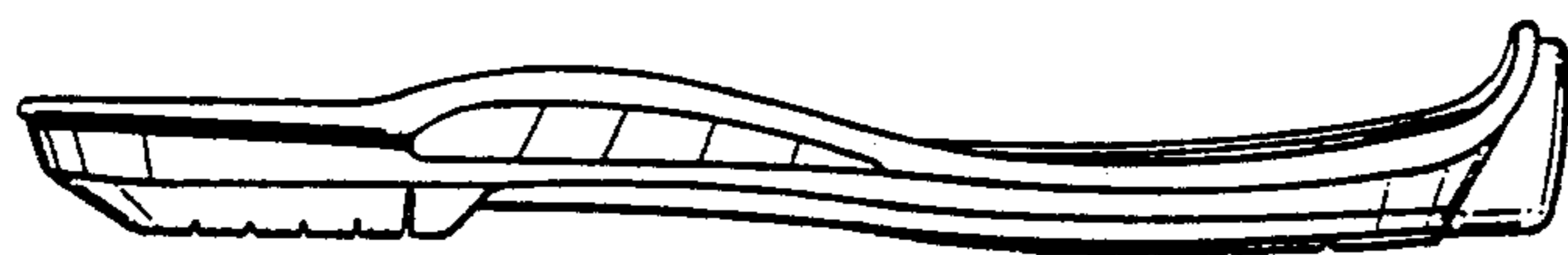

Fig. 3

Fig. 4

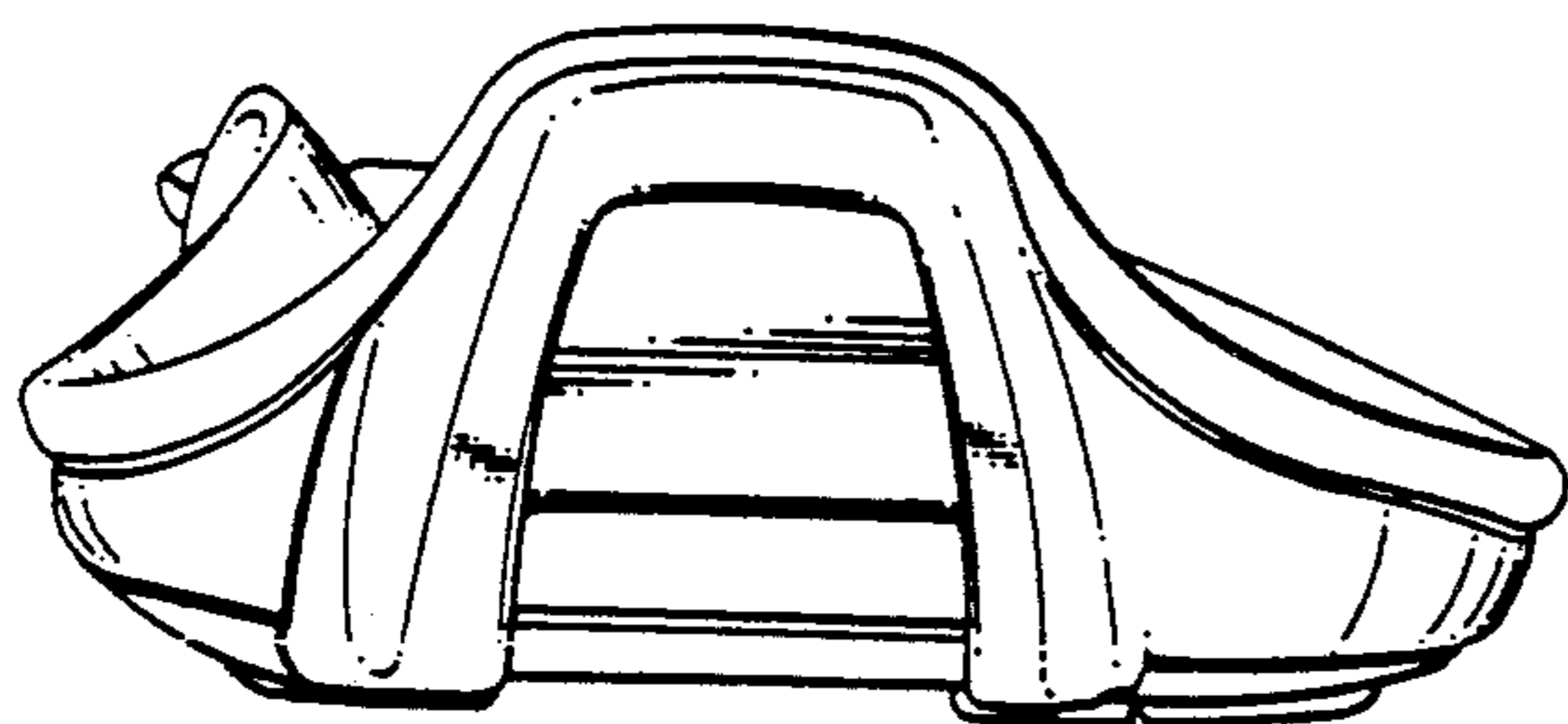
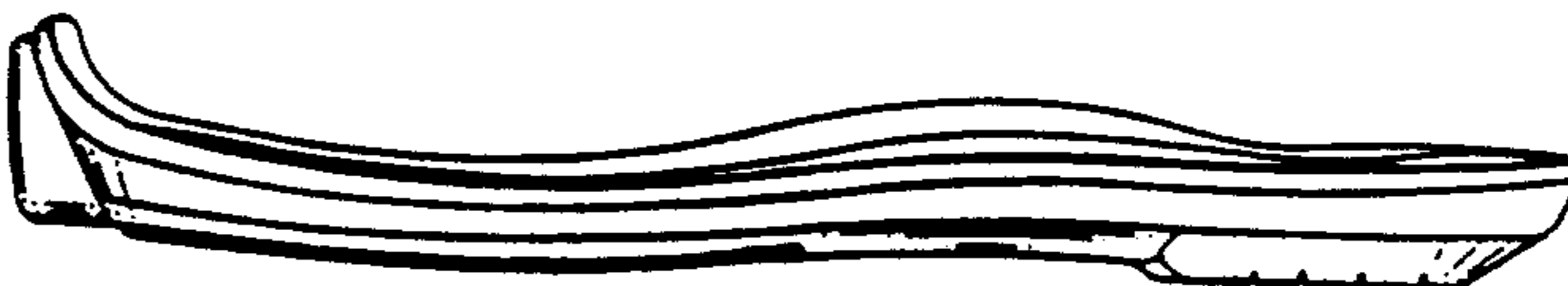

Fig. 5

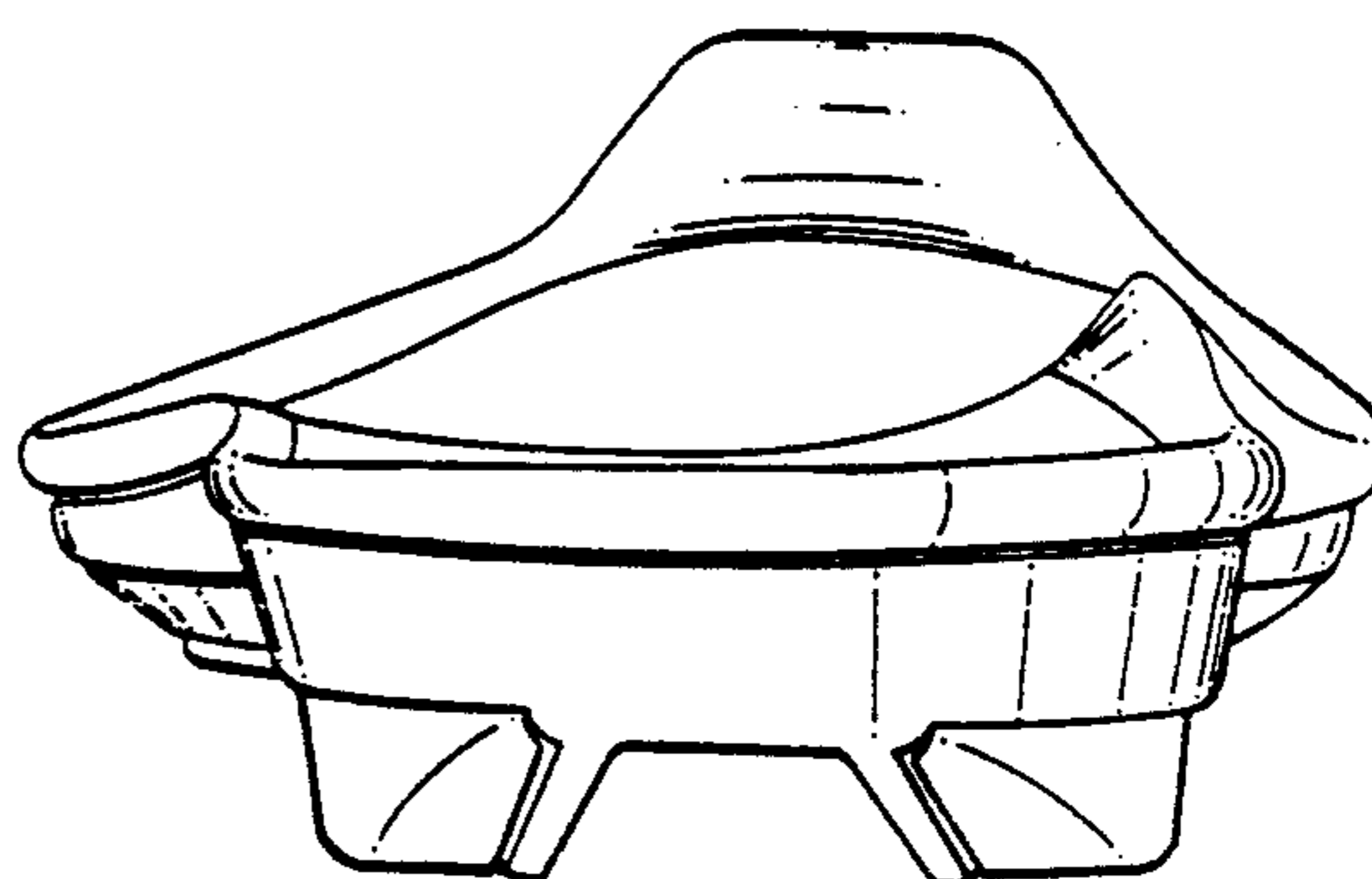

Fig. 6