

[54] **BOTTOM AND PERIPHERY OF A FOOTWEAR UNIT SOLE**

[75] Inventor: **Arnold S. Austin**, East Brookfield, Mass.

[73] Assignee: **Quabaug Corporation**, North Brookfield, Mass.

[\*\*] Term: **14 Years**

[21] Appl. No.: **436,816**

[22] Filed: **Nov. 15, 1989**

[52] U.S. Cl. .... **D2/320**

[58] Field of Search ..... **D2/264, 265, 274, 311, D2/317-322; 36/25 R, 28, 29, 30 R, 32 R, 59 R, 59 C, 112-116, 132, 136**

[56] **References Cited**

**U.S. PATENT DOCUMENTS**

- D. 190,162 4/1961 Hubbard ..... D2/320
- 2,833,057 5/1958 Hack ..... D2/320 X

**OTHER PUBLICATIONS**

Boot & Shoe Recorder, 8/1/1958, p. 61—Chevron Tread at bottom.

Boot & Shoe Recorder, 1/15/1966, p. 8—"Forward Thrust" Sole at center.

*Primary Examiner*—Louis S. Zarfes

*Attorney, Agent, or Firm*—Samuels, Gauthier & Stevens

[57] **CLAIM**

The ornamental design for bottom and periphery of a footwear unit sole, as shown and described.

**DESCRIPTION**

FIG. 1 is a bottom plan view of the bottom and periphery of a footwear unit sole showing my new design.

FIG. 2 is an elevation of the right side of the bottom and periphery of a footwear unit sole.

FIG. 3 is an elevation of the left side of the bottom and periphery of a footwear unit sole.

FIG. 4 is an elevation of the front or toe portion of the bottom and periphery of a footwear unit sole.

FIG. 5 is an elevation of the back or heel portion of the bottom and periphery of a footwear unit sole.

FIG. 6 is a cross-sectional view taken along line 6—6 in FIG. 1.

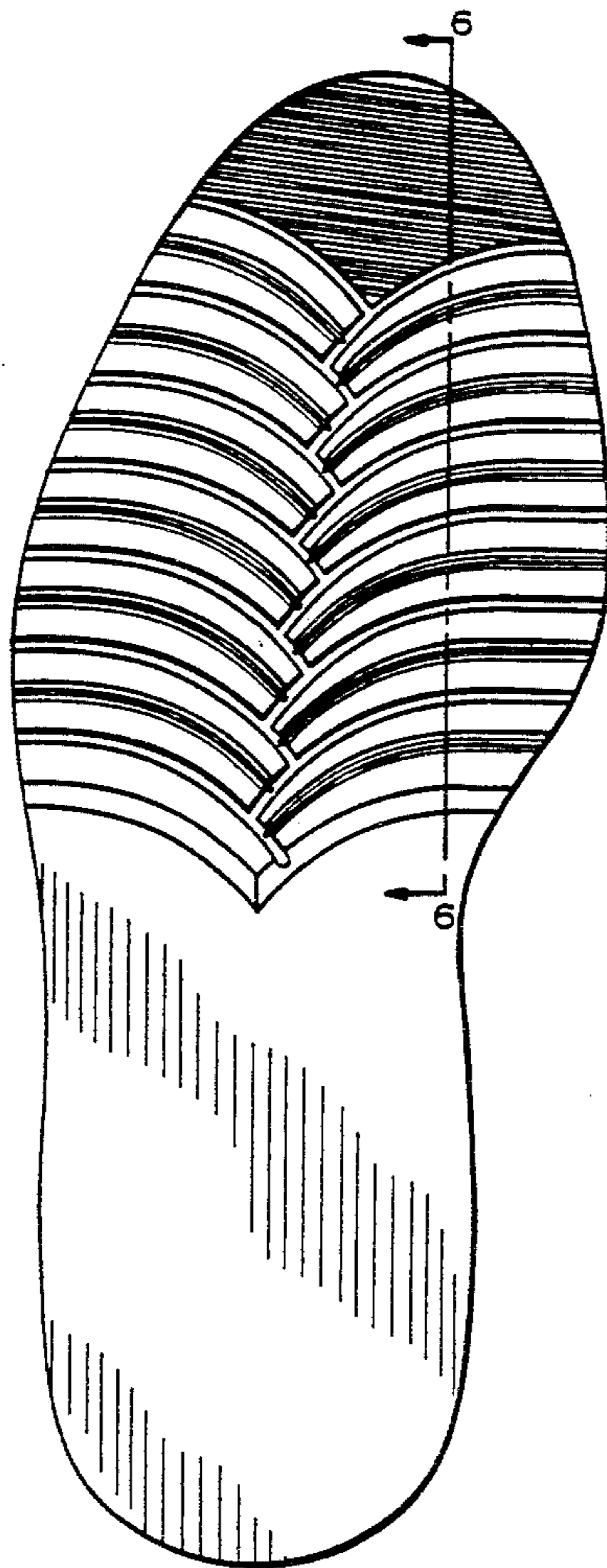



FIG. 4

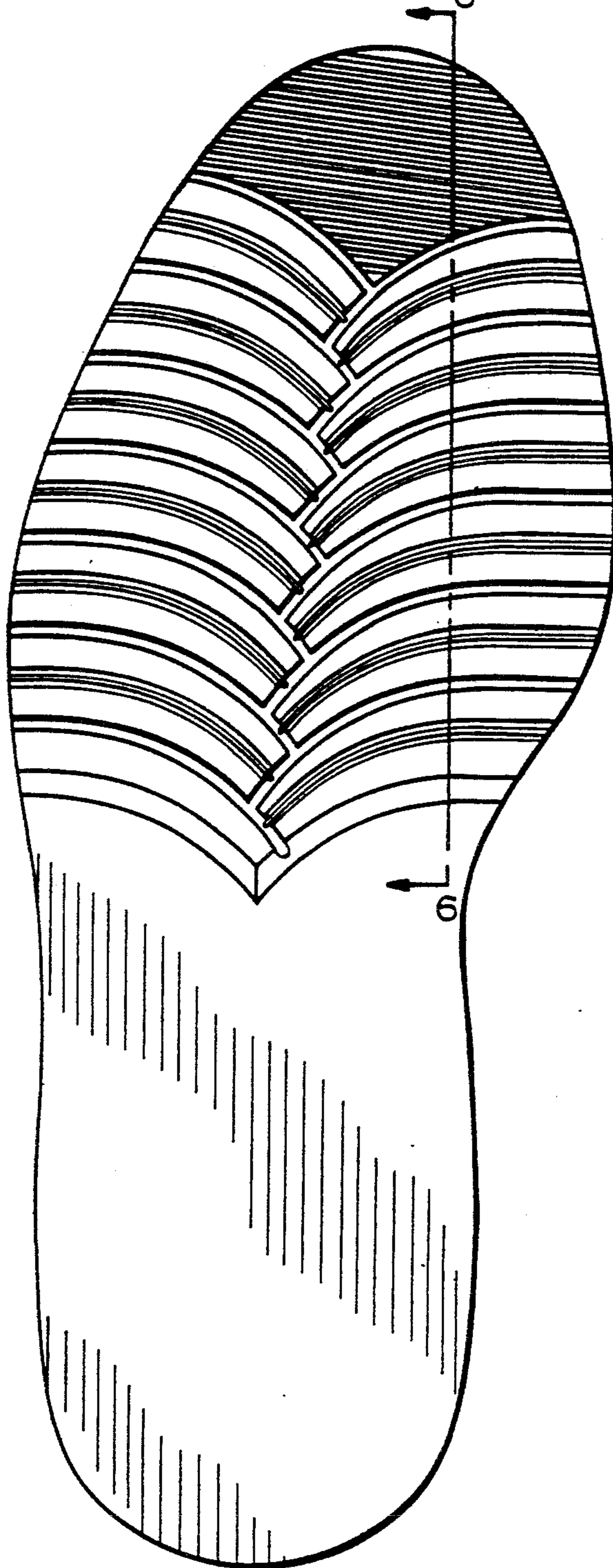

FIG. 1



FIG. 2



FIG. 6



FIG. 3

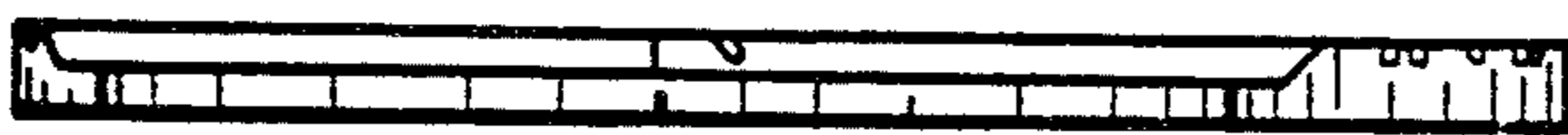

FIG. 5