

United States Patent [19]

Kawasaki

[11] Patent Number: **Des. 321,777**

[45] Date of Patent: **** Nov. 26, 1991**

[54] **SHOE SOLE**

[75] Inventor: **Toshiaki Kawasaki**, Kobe, Japan

[73] Assignee: **Asics Corporation**, Hyogo, Japan

[**] Term: **14 Years**

[21] Appl. No.: **432,211**

[22] Filed: **Nov. 6, 1989**

[30] **Foreign Application Priority Data**

May 12, 1989 [JP] Japan 1-17506

[52] U.S. Cl. **D2/320**

[58] Field of Search D2/26A, 26.5, 27 A,
D2/311, 310, 317-322; 36/25 R, 28, 29, 30 R,
32 R, 43, 44, 59 R, 59 C, 102-106, 112-116,
132, 136

[56] **References Cited**

U.S. PATENT DOCUMENTS

D. 295,460 5/1988 Hase et al. D2/320
D. 305,279 1/1990 Hase D2/320
D. 308,592 6/1990 Kayano D2/320

D. 309,669 8/1990 Arai D2/320

FOREIGN PATENT DOCUMENTS

707325 3/1987 Japan .
740271 4/1988 Japan .

Primary Examiner—Louis S. Zarfes
Attorney, Agent, or Firm—Nixon & Venderhye

[57] **CLAIM**

The ornamental design for a shoe sole, as shown and described.

DESCRIPTION

FIG. 1 is a perspective view of a shoe sole showing my new design in a position of use. The broken line showing of the shoe in FIG. 1 is for illustrative purposes only and forms no part of the claimed design; FIG. 2 is a front elevational view thereof; FIG. 3 is a left side elevational view thereof; FIG. 4 is a right side elevational view thereof; FIG. 5 is a rear elevational view thereof; FIG. 6 is a top plan view thereof; FIG. 7 is a bottom plan view thereof; and FIG. 8 is a perspective view thereof.

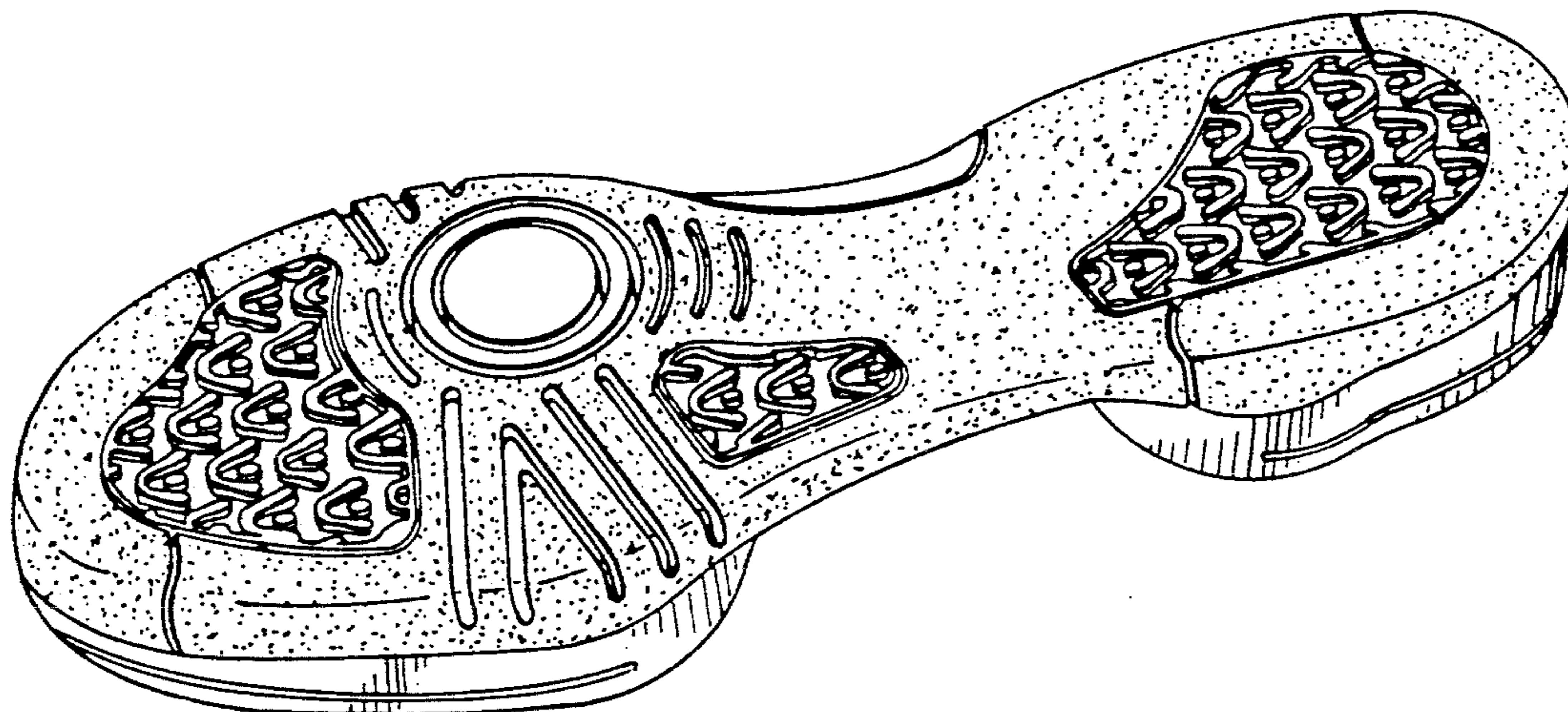

Fig. 1

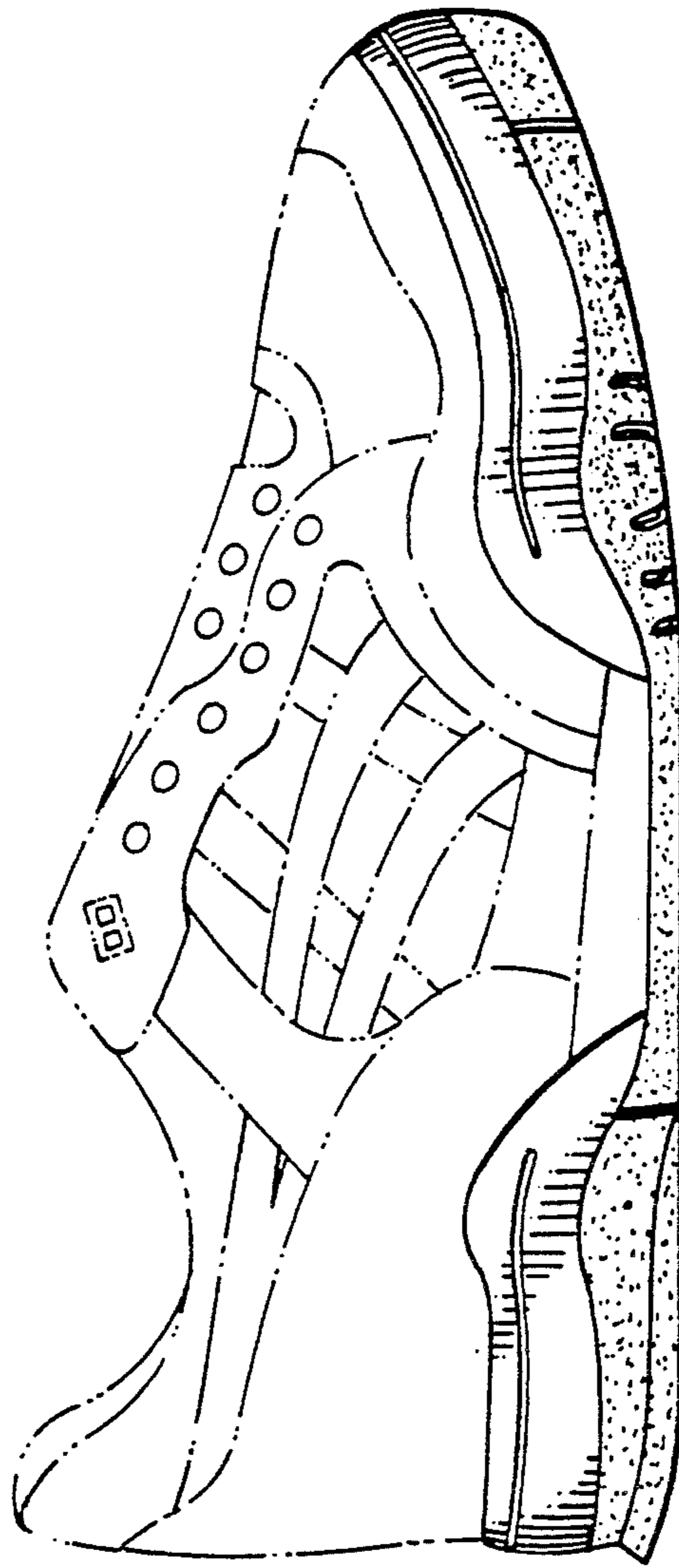

Fig. 2

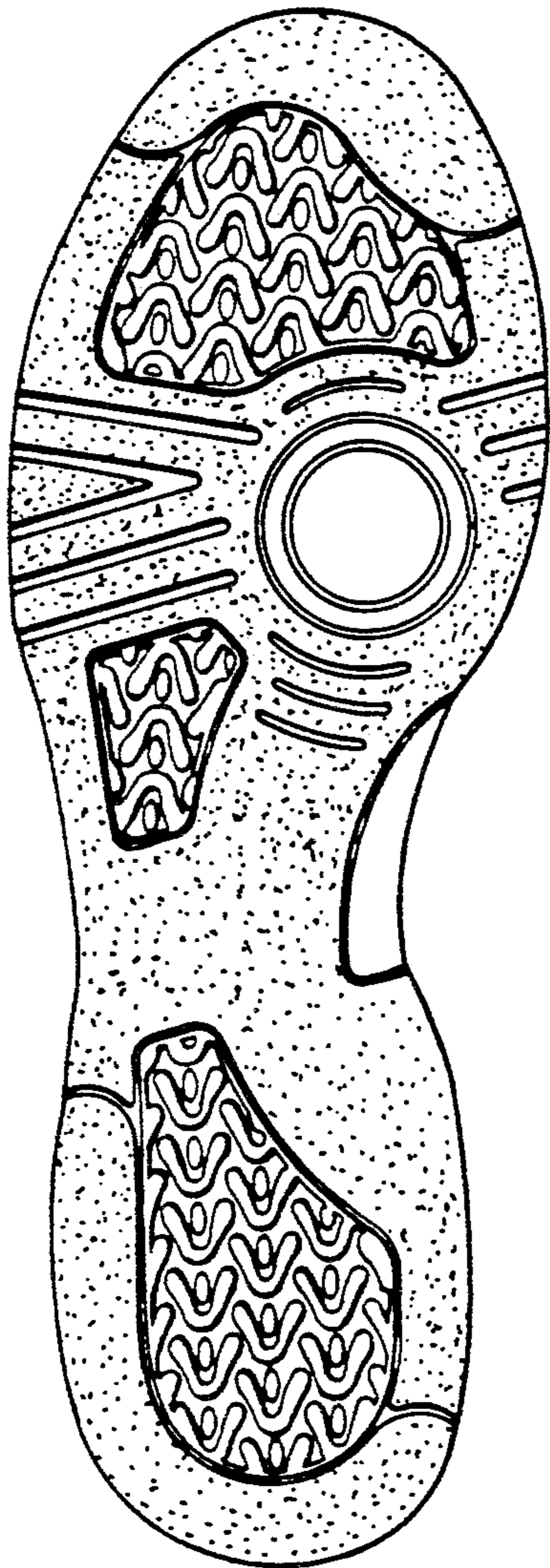

Fig. 3

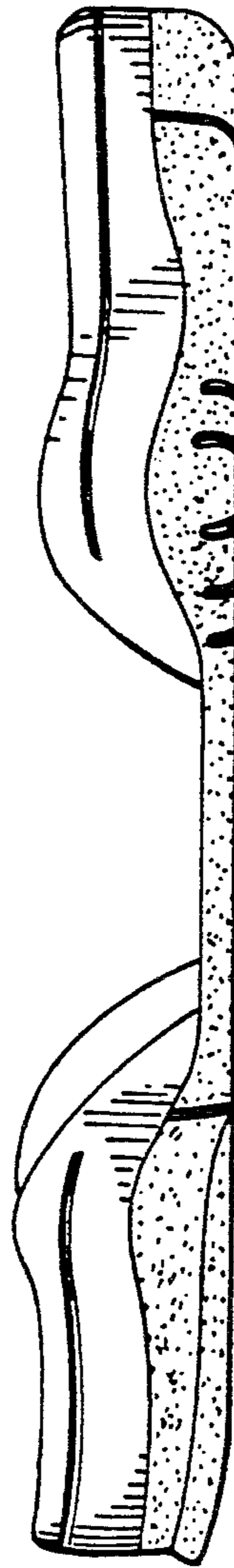

Fig. 4

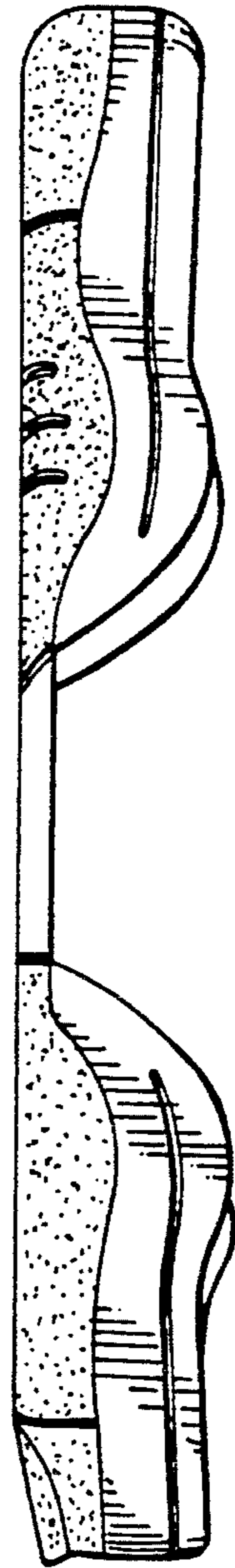

Fig. 5

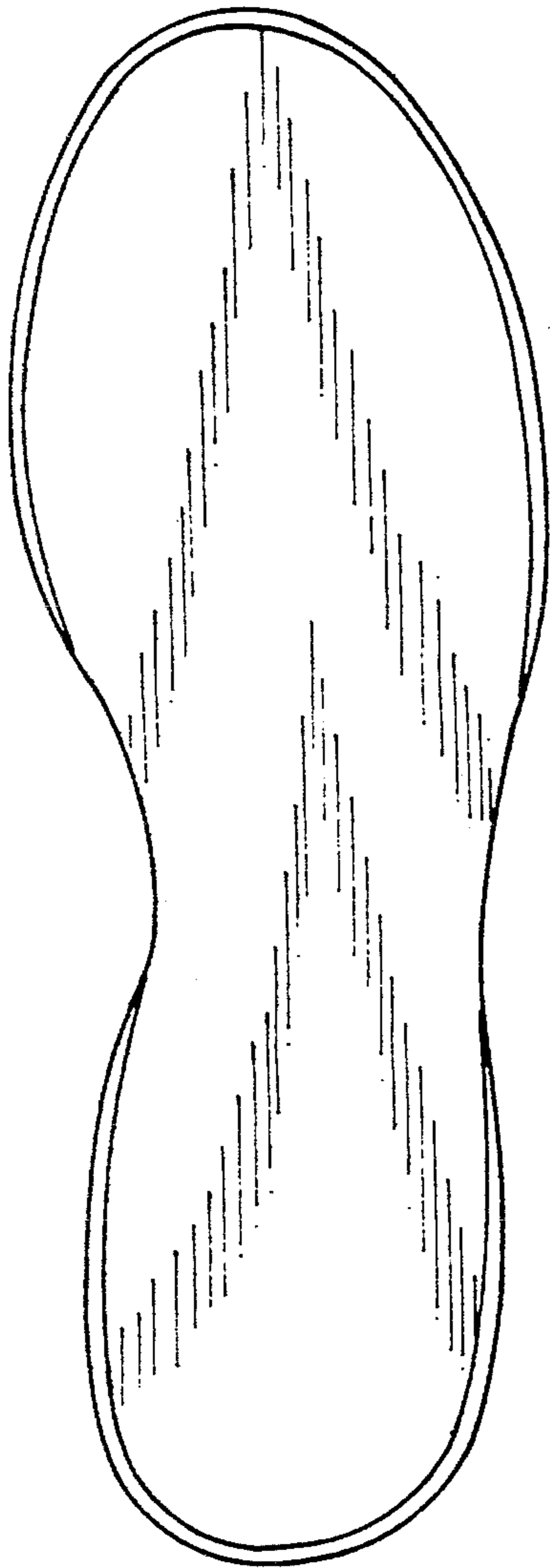

Fig. 6

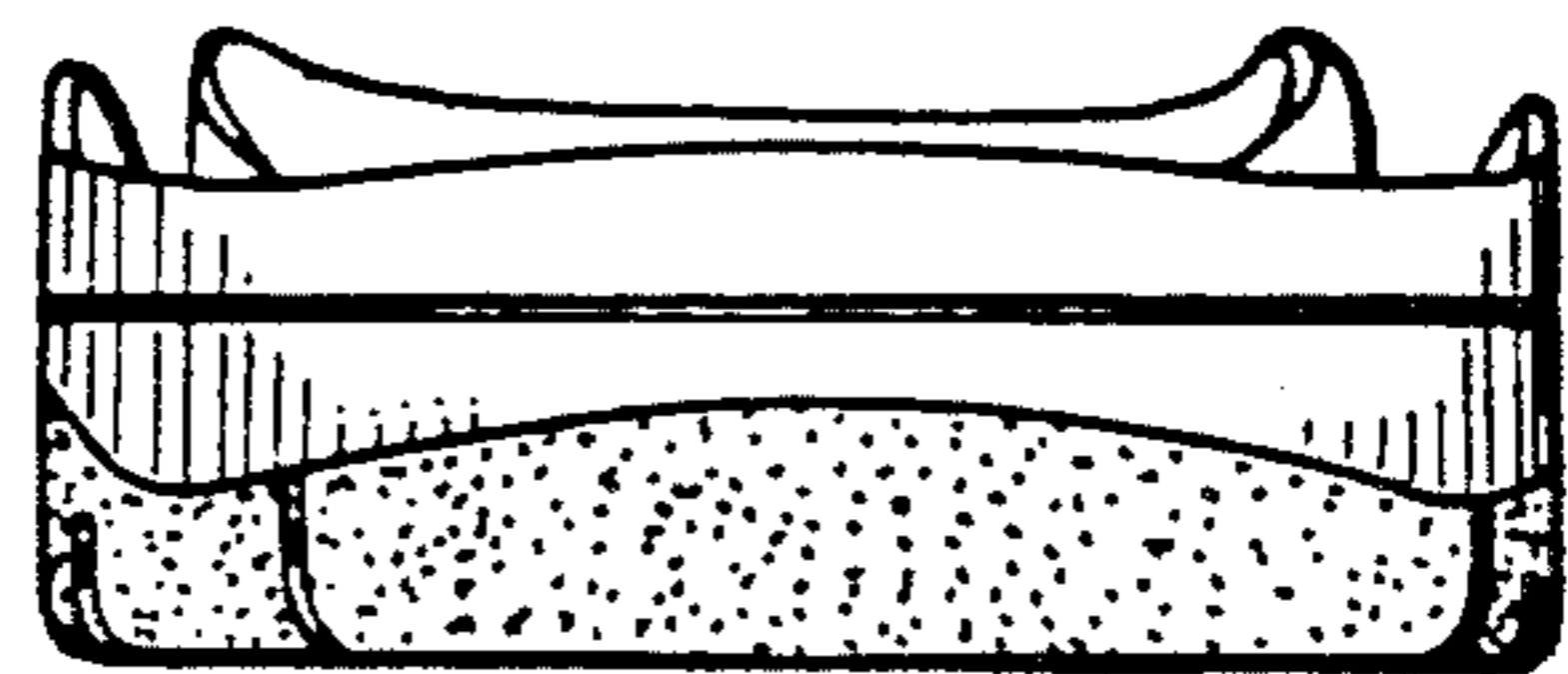

Fig. 7



Fig. 8

