

[54] COMBINED SPRINKLER SUPPORT AND HOSE COUPLER

[76] Inventor: Haggie I. Cockman, P.O. Box 1725, Sanford, Fla. 32772-1725

[**] Term: 14 Years

[21] Appl. No.: 210,764

[22] Filed: Jun. 23, 1988

[52] U.S. Cl. D23/221; D23/263

[58] Field of Search D23/214, 217, 221, 254, D23/261-265; 285/150, 156; 4/615, 647; 239/279

2,731,296	1/1956	Griffith	239/279
2,971,532	2/1961	McLaren et al.	285/150 X
3,416,818	12/1968	Conlin	285/156
3,706,414	12/1972	Dupre	239/279
3,720,375	3/1973	Kumaoka	239/279
4,720,878	1/1988	Viner	4/647

Primary Examiner—James R. Largent
Attorney, Agent, or Firm—William M. Hobby, III

[57] CLAIM

The ornamental design for a combined sprinkler support and hose coupler design, as shown and described.

DESCRIPTION

FIG. 1 is a perspective view taken from the top, front and left side of a combined sprinkler support and hose coupler showing my new design; FIG. 2 is a top plan view thereof; FIG. 3 is a bottom plan view thereof; FIG. 4 is a left side elevational view thereof, the right side being a mirror image of the side shown; FIG. 5 is a rear elevational view thereof; and FIG. 6 is a front elevational view thereof. It is to be understood that the sprinkler support is shown broken away in FIGS. 1 and 4 through 6 to indicate indeterminate length.

[56] References Cited
U.S. PATENT DOCUMENTS

D. 30,031	1/1899	Galbraith	D23/263
D. 30,487	4/1899	Hanrahan	D23/263
D. 236,724	9/1975	Scheffler	D23/263
D. 240,131	6/1976	Dwyer	D23/263
D. 302,458	7/1989	Locklair	D23/214
1,054,438	2/1913	Mitchell	285/150
1,188,863	6/1916	Murphy	285/156
1,365,025	1/1921	Elder	285/150
1,461,482	7/1923	Hahn	285/156
1,823,028	9/1931	Caldwell	D23/263 X

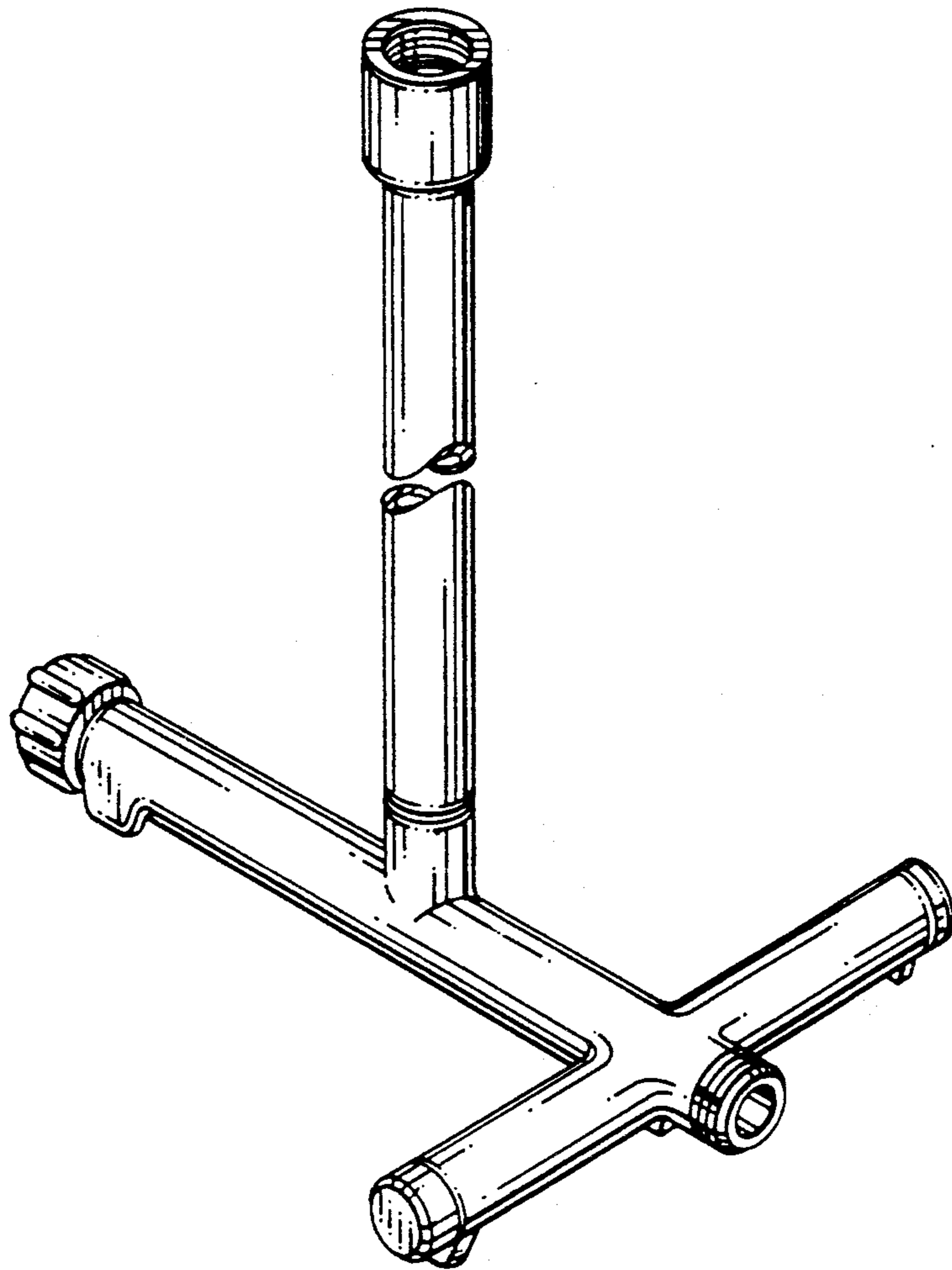

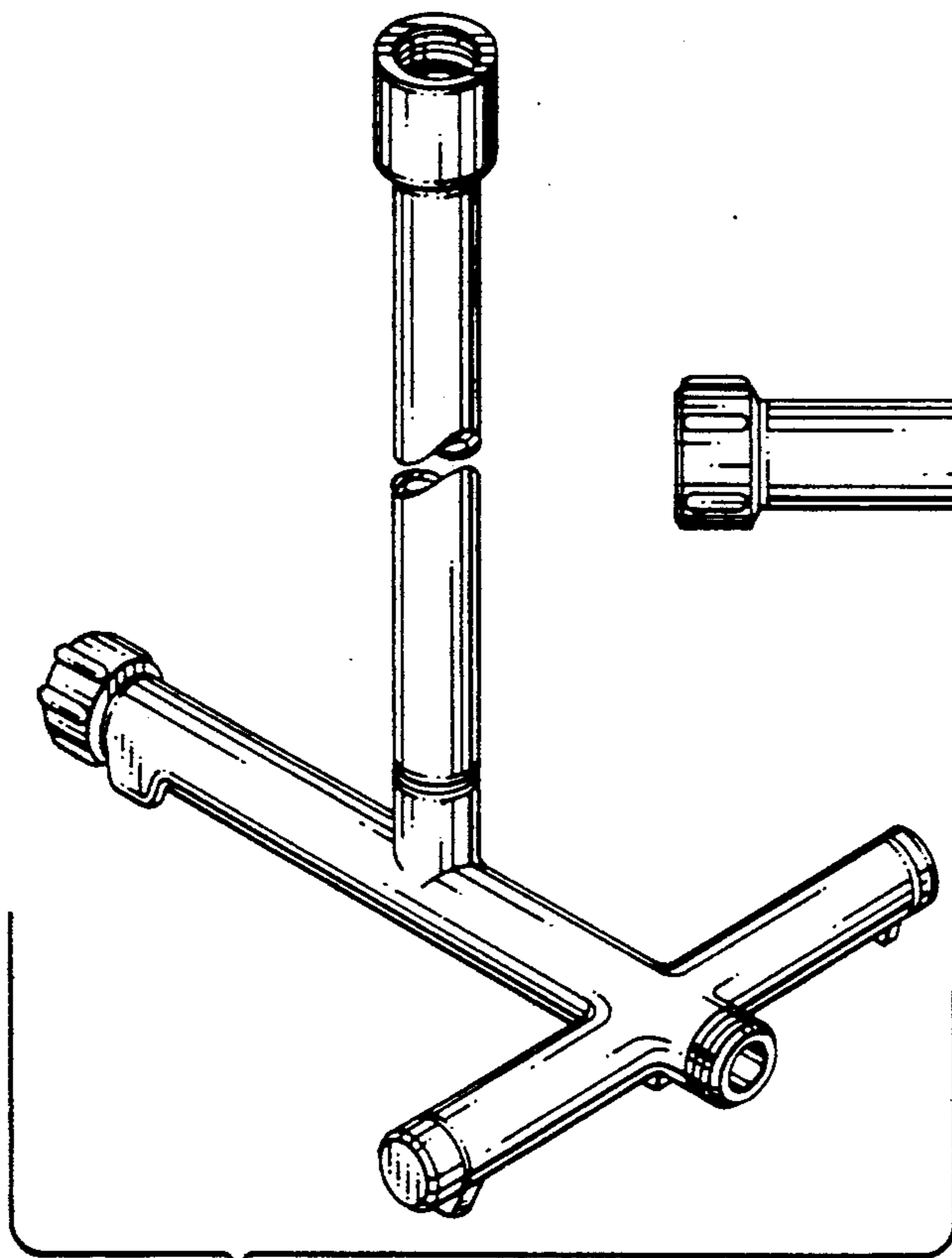

FIG. 1

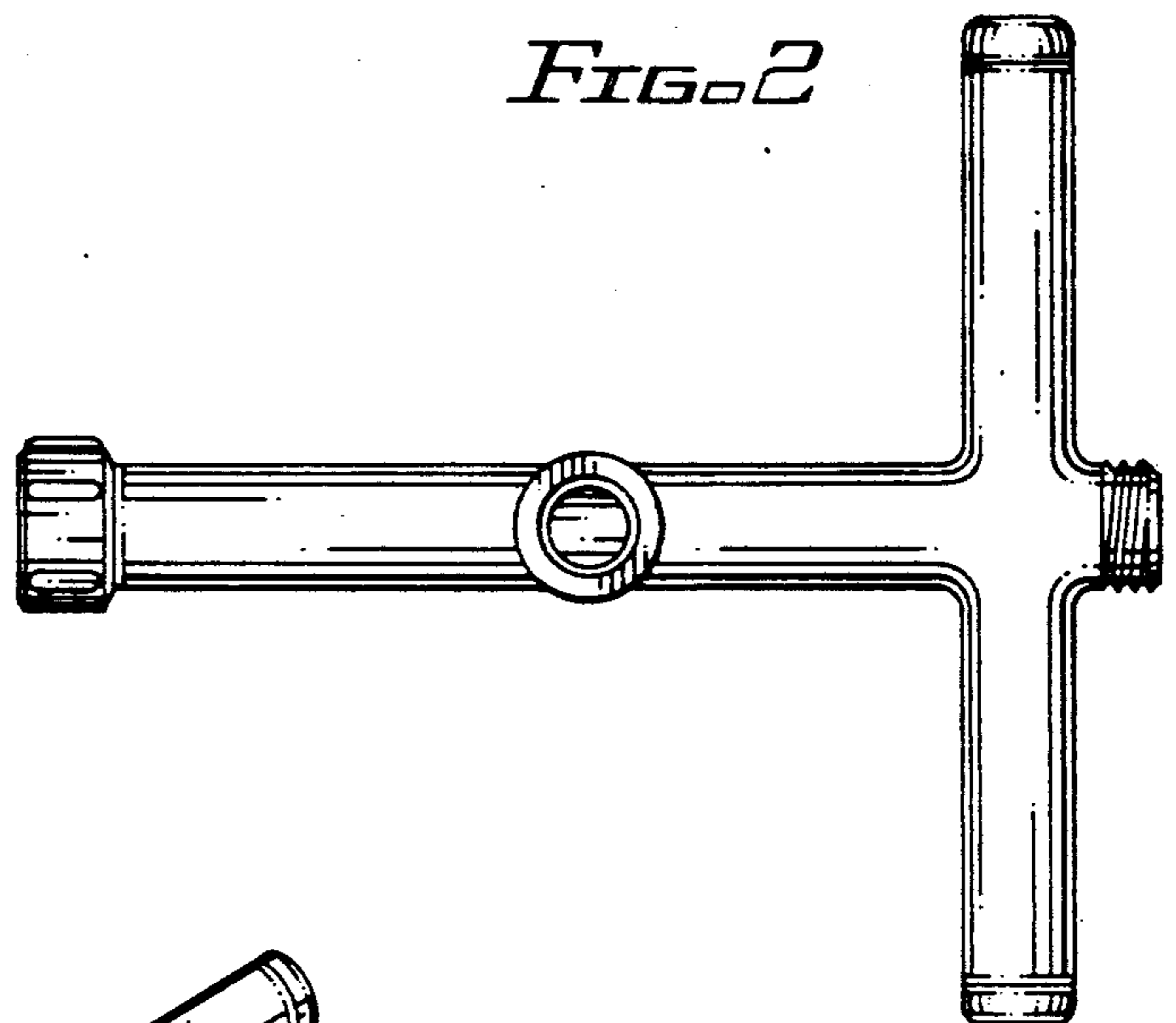

FIG. 2

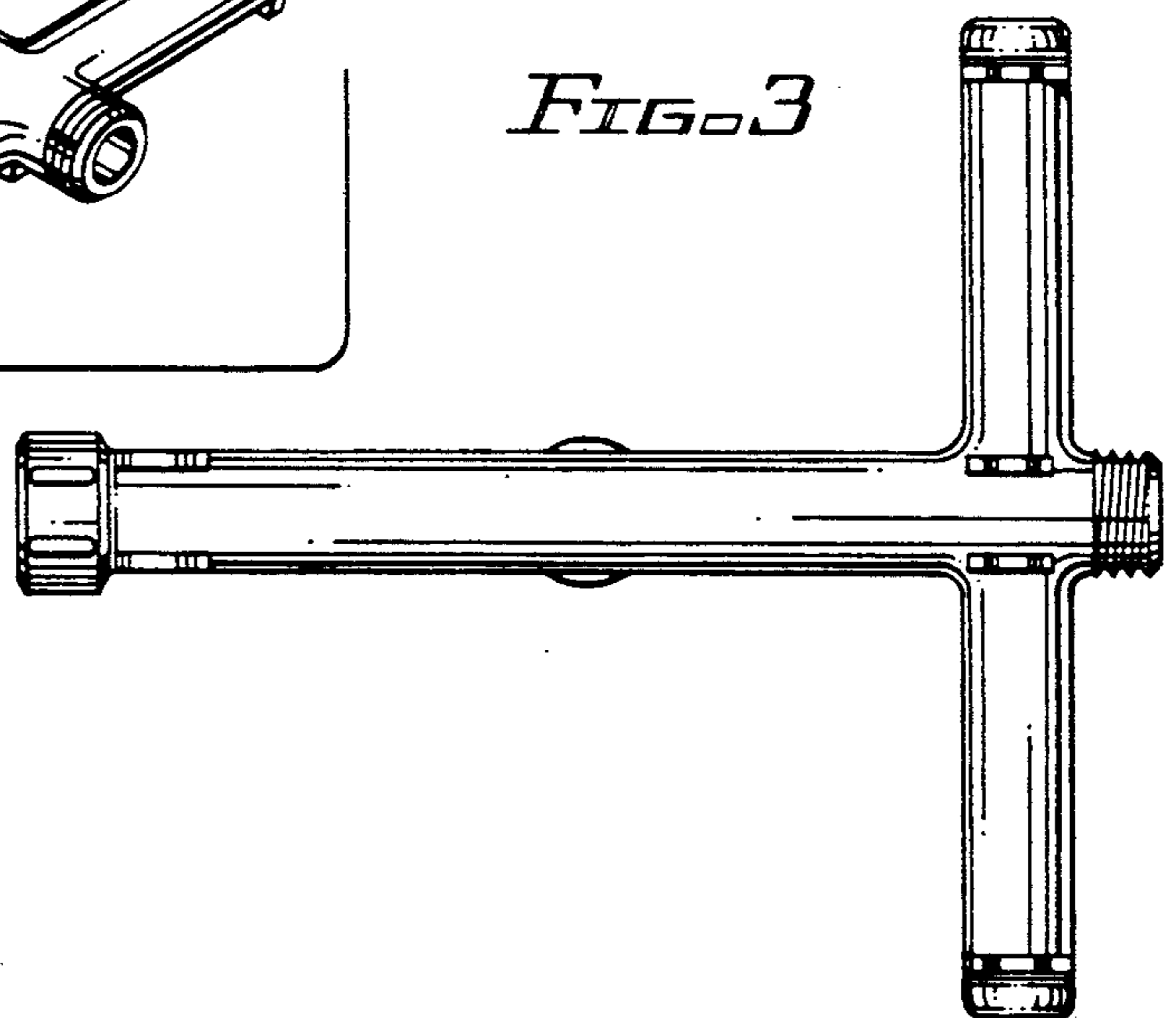

FIG. 3

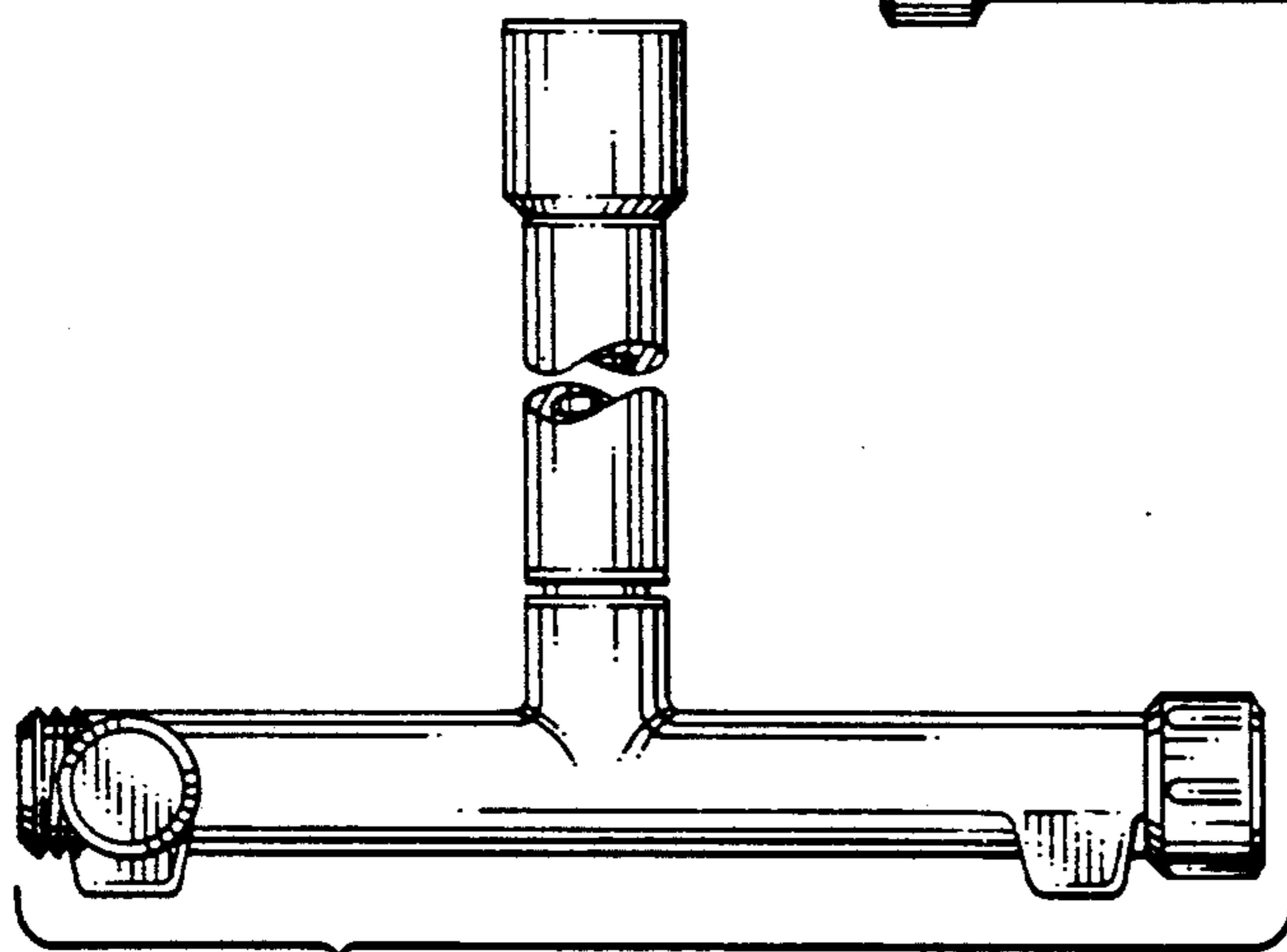

FIG. 4

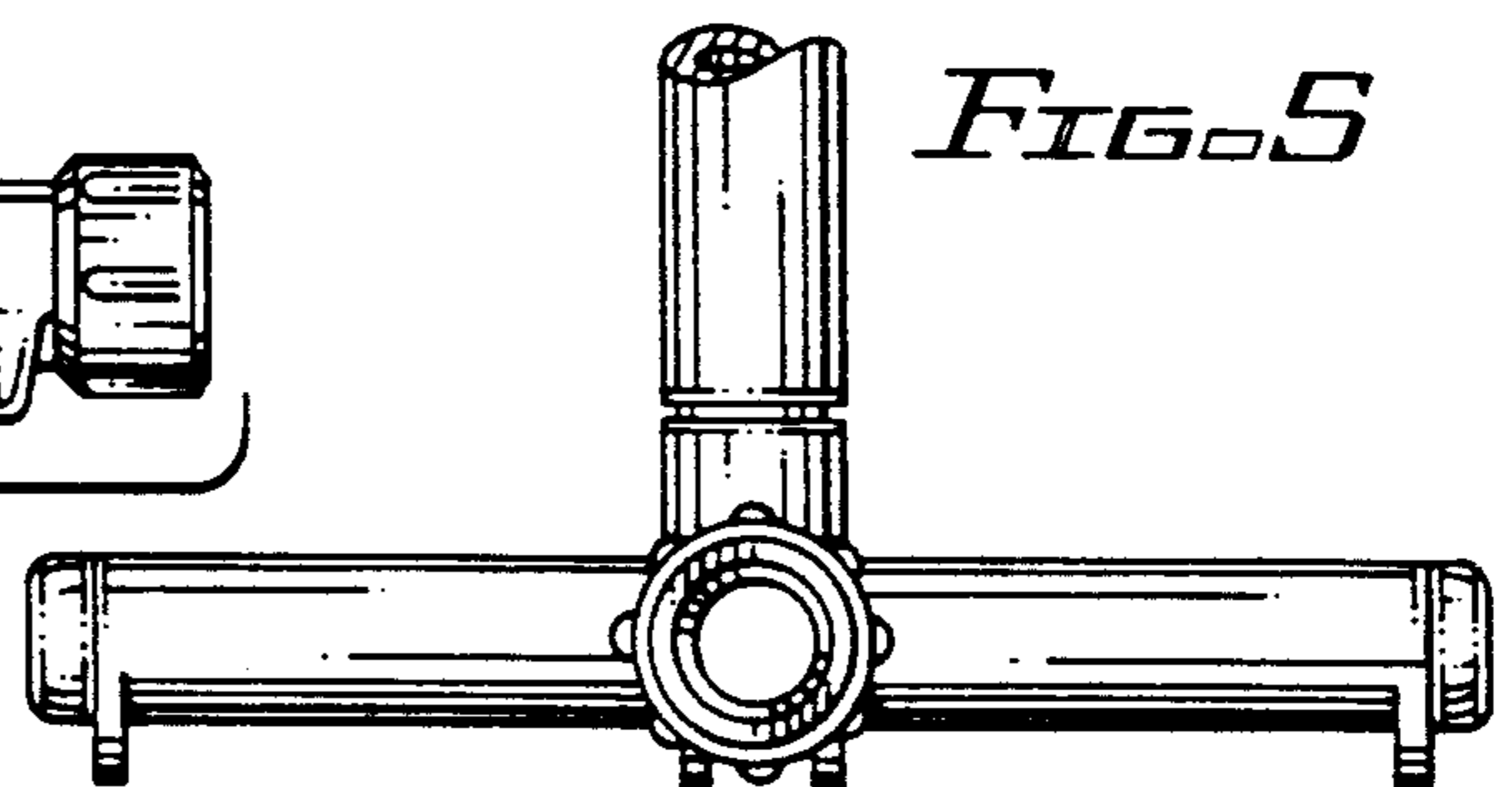

FIG. 5

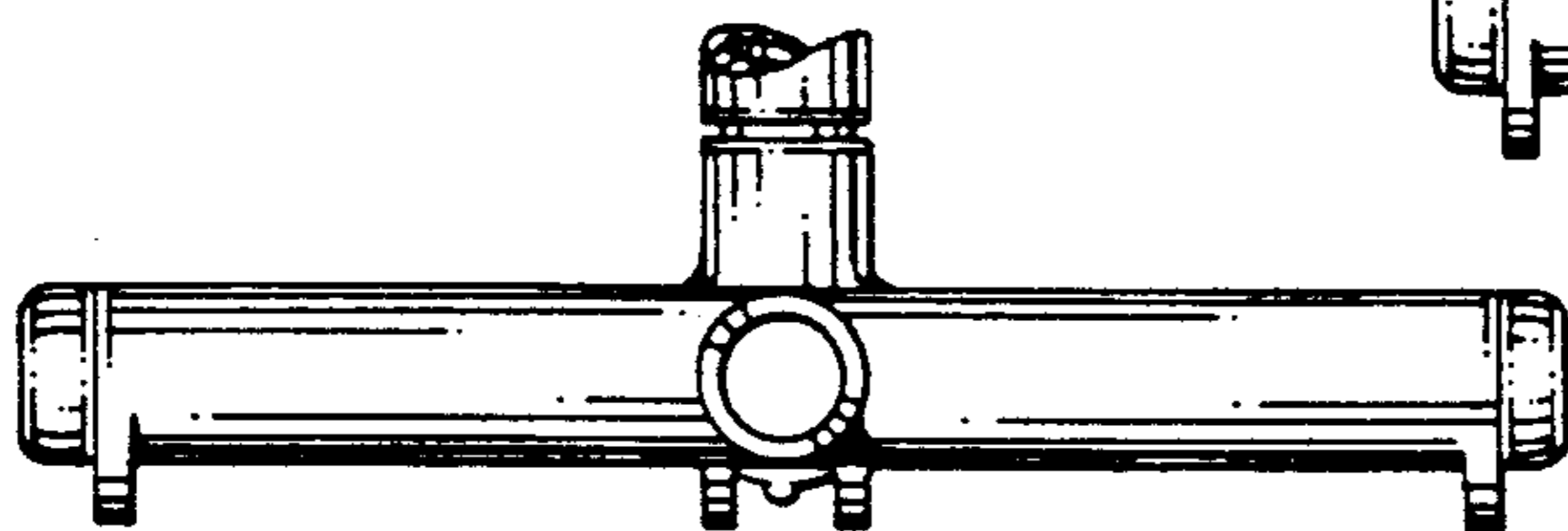

FIG. 6