

[54] BOSS DOLL

[56]

References Cited

PUBLICATIONS

[75] Inventors: Linda S. Carlson, Marathon; Kimberly J. Doering; Suzanne M. Berner, both of Wausau, all of Wis.

Lillian Vernon, p. 65, Man with Towel Cover-Up, #2642.

Primary Examiner—Terry A. Pfeffer
Attorney, Agent, or Firm—Andrus, Scales, Starke & Sawall

[73] Assignee: Hadit, Inc., Marathon, Wis.

[57]

CLAIM

[**] Term: 14 Years

The ornamental design for boss doll, as shown and described.

DESCRIPTION

[21] Appl. No.: 430,200

FIG. 1 is a front elevational view of a boss doll showing our new design;

FIG. 2 is a rear elevational view thereof;

FIG. 3 is a right side elevational view thereof, the opposite side being a mirror image;

FIG. 4 is a top plan view there; and

FIG. 5 is a bottom plan view thereof.

[22] Filed: Nov. 1, 1989

[52] U.S. Cl. D21/171

[58] Field of Search D21/166-184;
446/268, 369

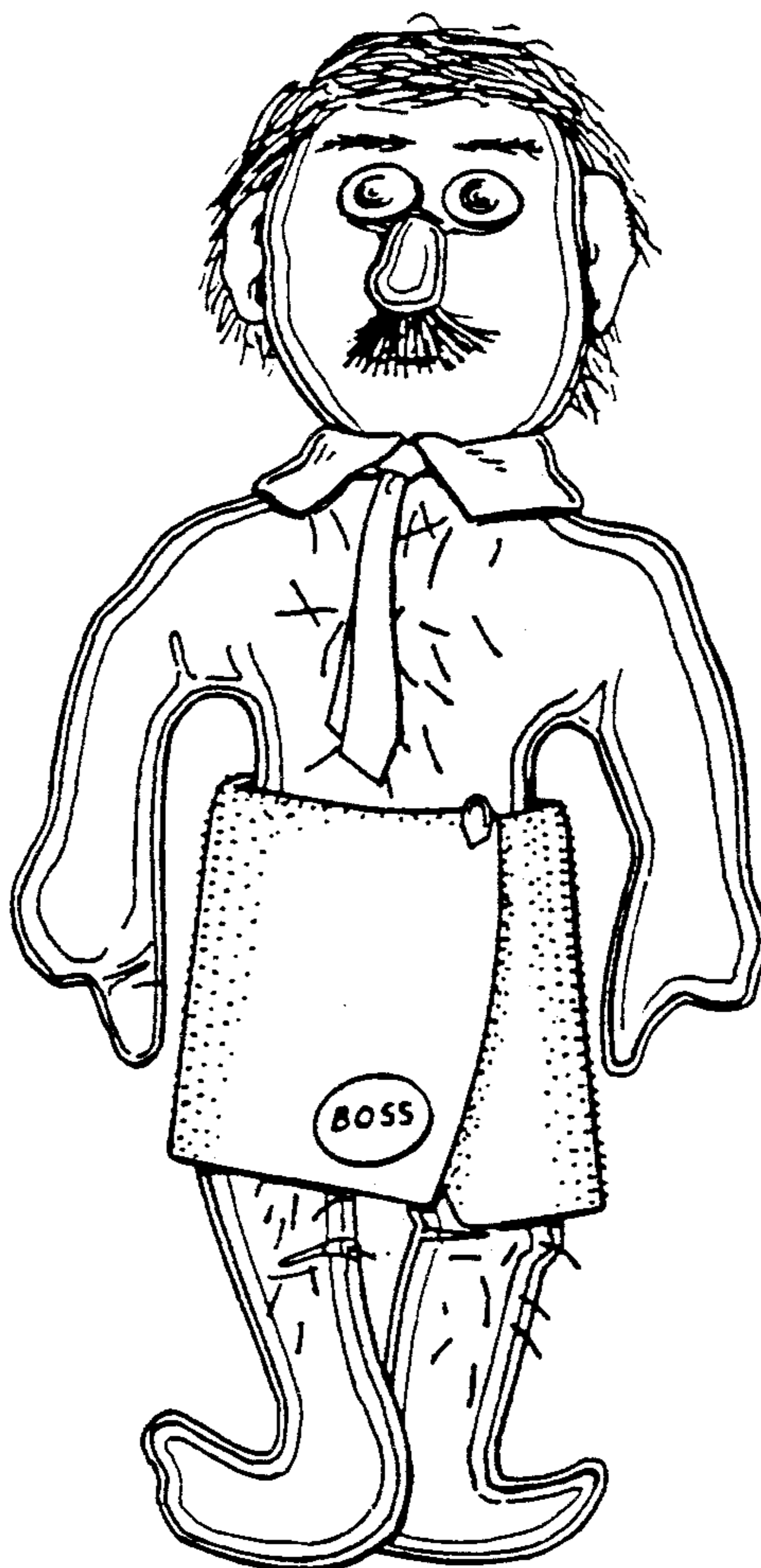

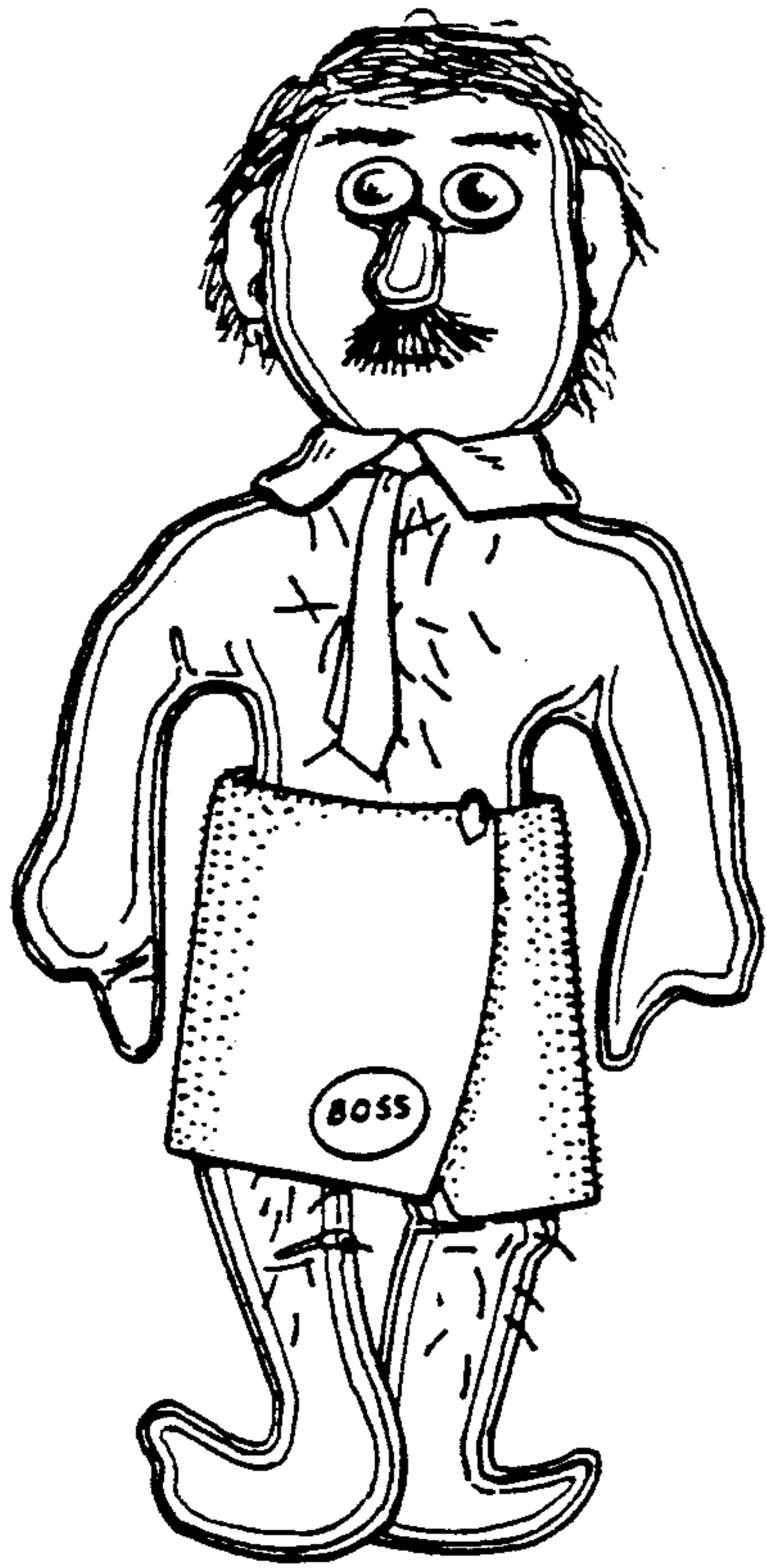

FIG. 1

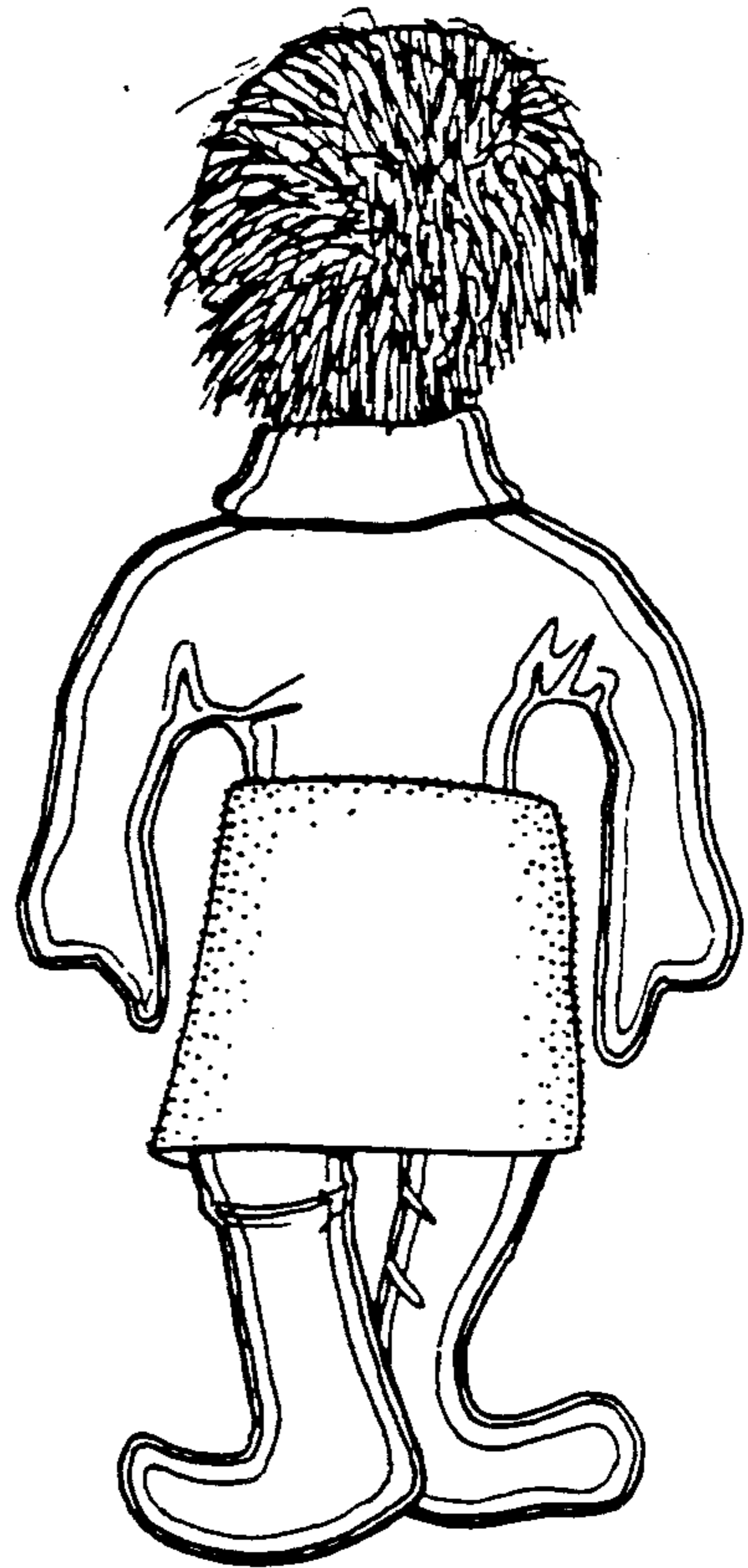

FIG. 2

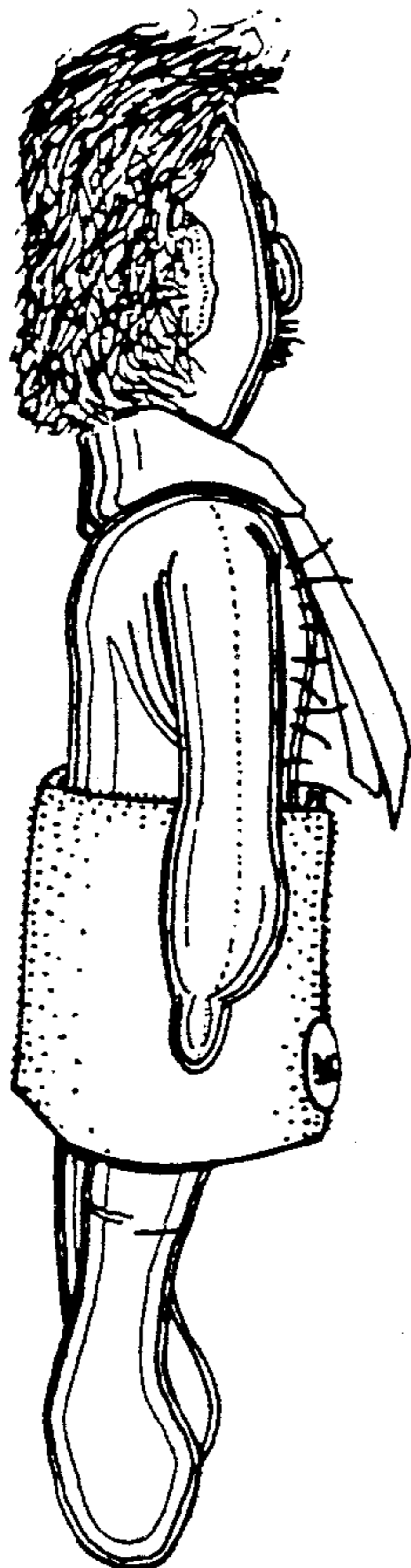

FIG. 3

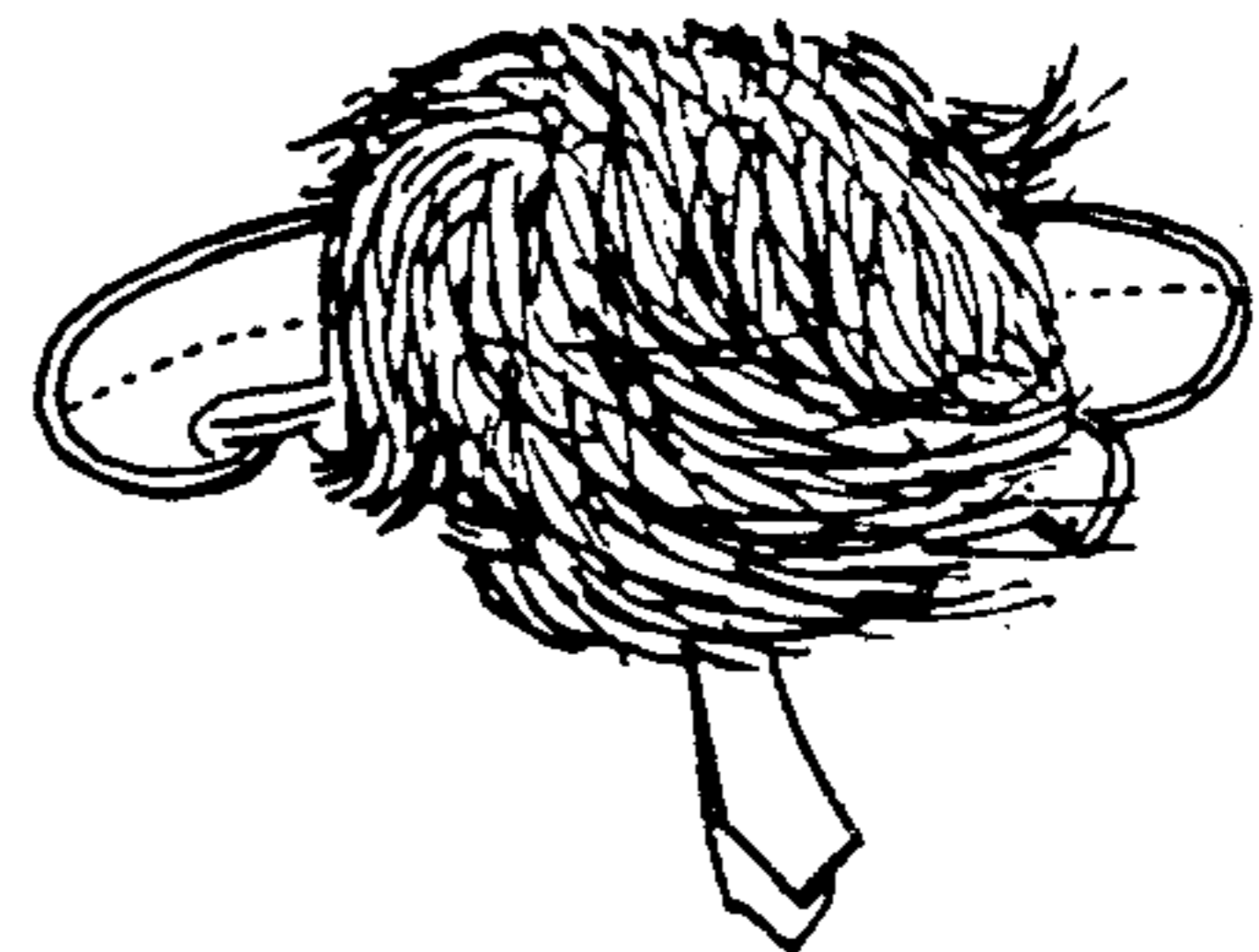

FIG. 4

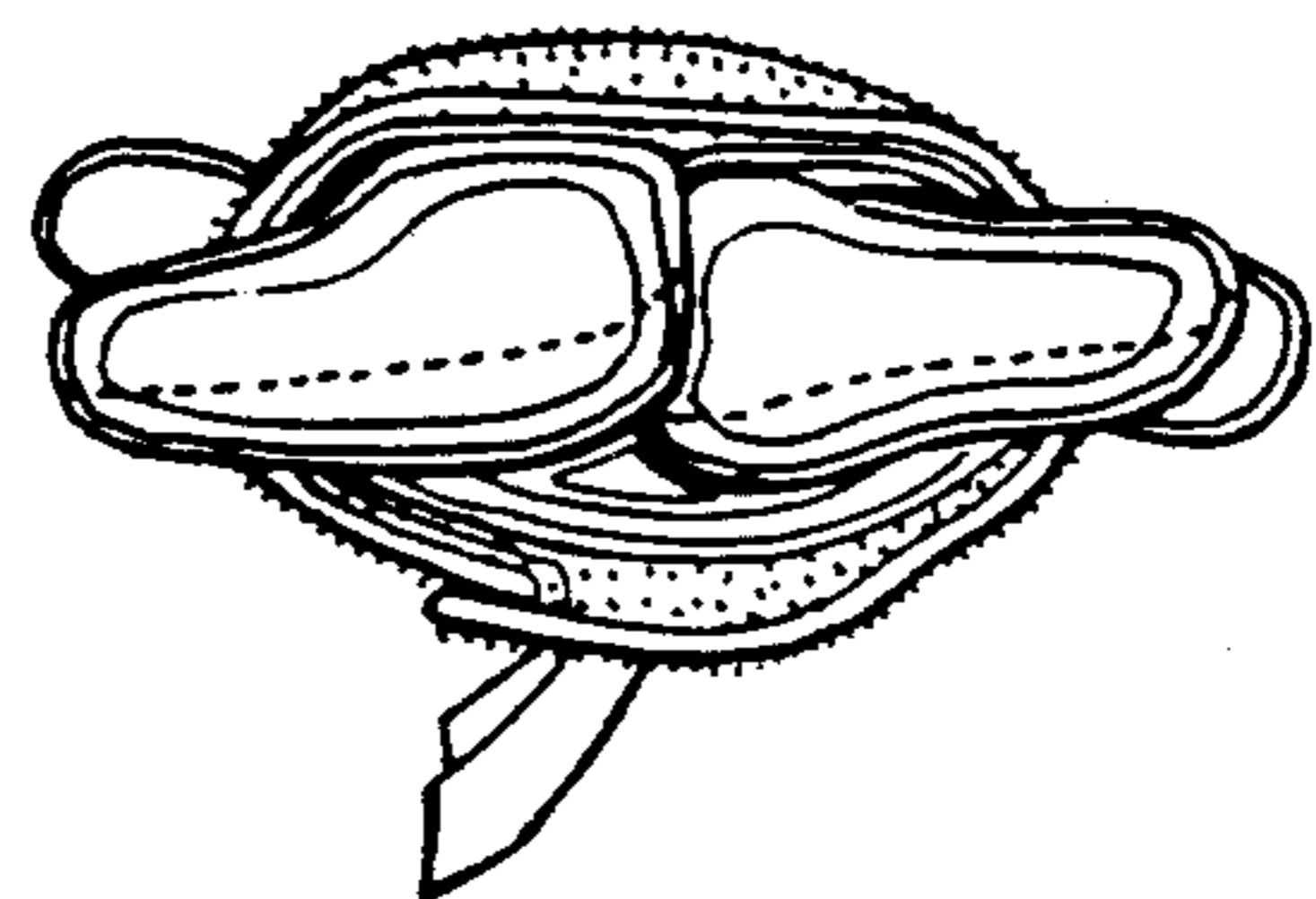

FIG. 5