

[54] DISPLAY STAND

[75] Inventors: Marcia F. Lavine, Cold Spring, Minn.; Michael E. Jekot, Prairie Village, Kans.
[73] Assignees: M. Lavine Design Workshop, Inc., Cold Spring, Minn.; The Lee Apparel Company, Inc., Merriam, Kans.

[**] Term: 14 Years

[21] Appl. No.: 334,992

[22] Filed: Apr. 7, 1989

[52] U.S. Cl. D6/479; D6/476

[58] Field of Search D6/479, 449, 477, 478, D6/455, 461, 467, 468, 436, 475, 476, 511, 553, 566, 574, 572, 470, 473; D19/90, 91, 86; 211/135, 186, 187, 50; 108/59, 91, 111, 42, 144; D34/40, 42

[56] References Cited

U.S. PATENT DOCUMENTS

D. 54,883	4/1920	Willett	D6/476 X
D. 98,861	3/1936	Harper	D6/478 X
D. 112,041	11/1938	Dunham	D6/478 X
D. 125,030	2/1941	Ressinger	D6/473 X
D. 241,217	8/1976	Cohen	D6/470
D. 274,012	5/1984	Williams	D34/40
D. 277,819	3/1985	Crosslen	D6/574 X
D. 301,413	6/1989	Rosen	D6/470 X

OTHER PUBLICATIONS

Global Equipment Co., ©1974, p. 13, Duralene Plastic Bins.
M. Lavine . Design Workshop, Inc., brochure entitled "PT-01 Tower", 1986.
M. Lavine . Design Workshop, Inc., brochure entitled "PT-01 Tower", 1988.
M. Lavine . Design Workshop, Inc., brochure entitled "TP-03 Tower", 1986.

Primary Examiner—Bruce W. Dunkins
Assistant Examiner—Jeffrey Asch
Attorney, Agent, or Firm—Kinney & Lange

[57] CLAIM

The ornamental design for a display stand, as shown and described.

DESCRIPTION

FIG. 1 is a perspective view of a display stand showing our new design;
FIG. 2 is a side elevation view showing the side opposite that shown in FIG. 1;
FIG. 3 is a top plan view;
FIG. 4 is an end elevational view showing the end opposite that shown in FIG. 1;
FIG. 5 is an enlarged fragmentary view showing a typical portion of the expanded metal in greater detail; and
FIG. 6 is a perspective view of a second embodiment of the display stand shown in FIG. 1.

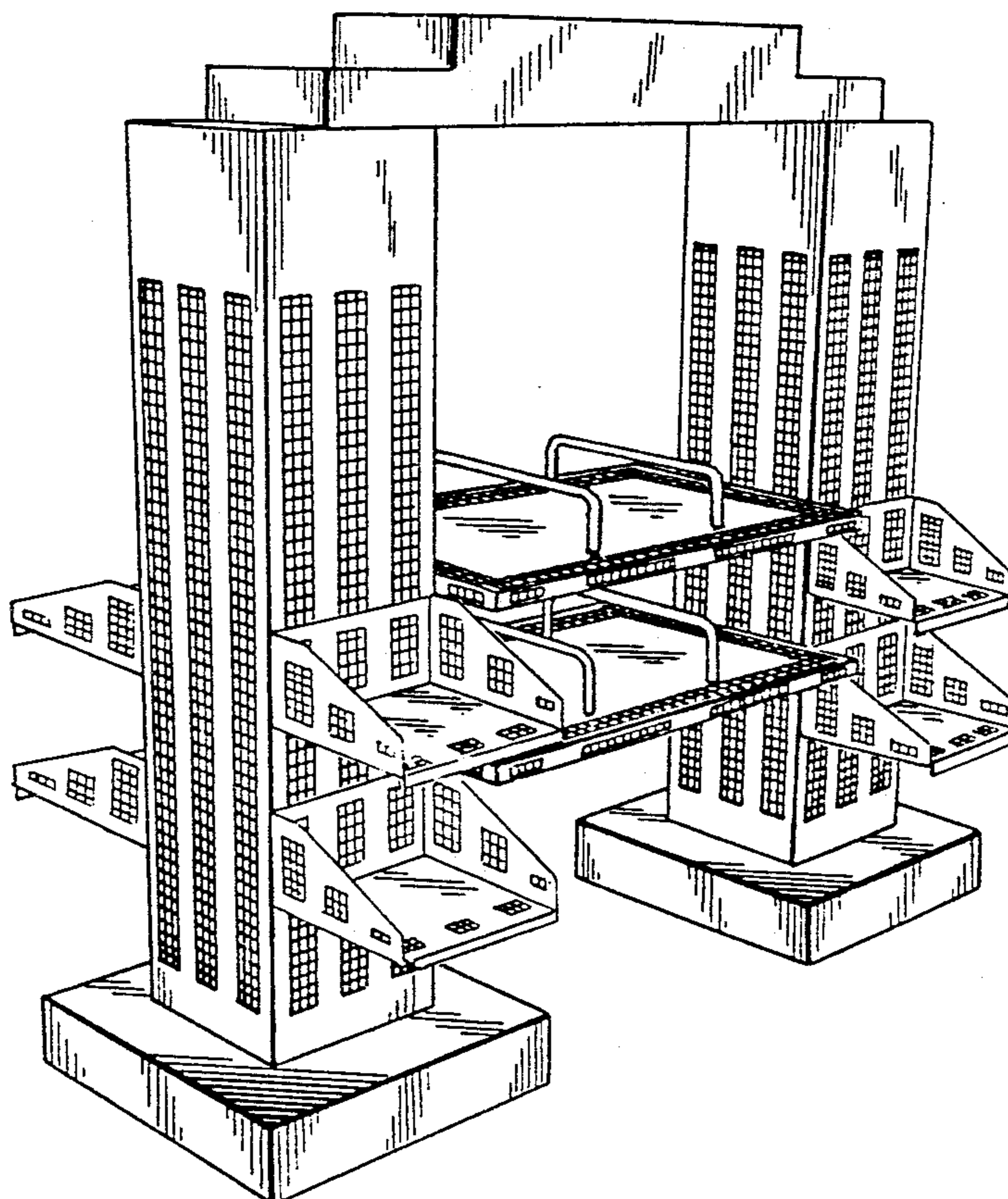

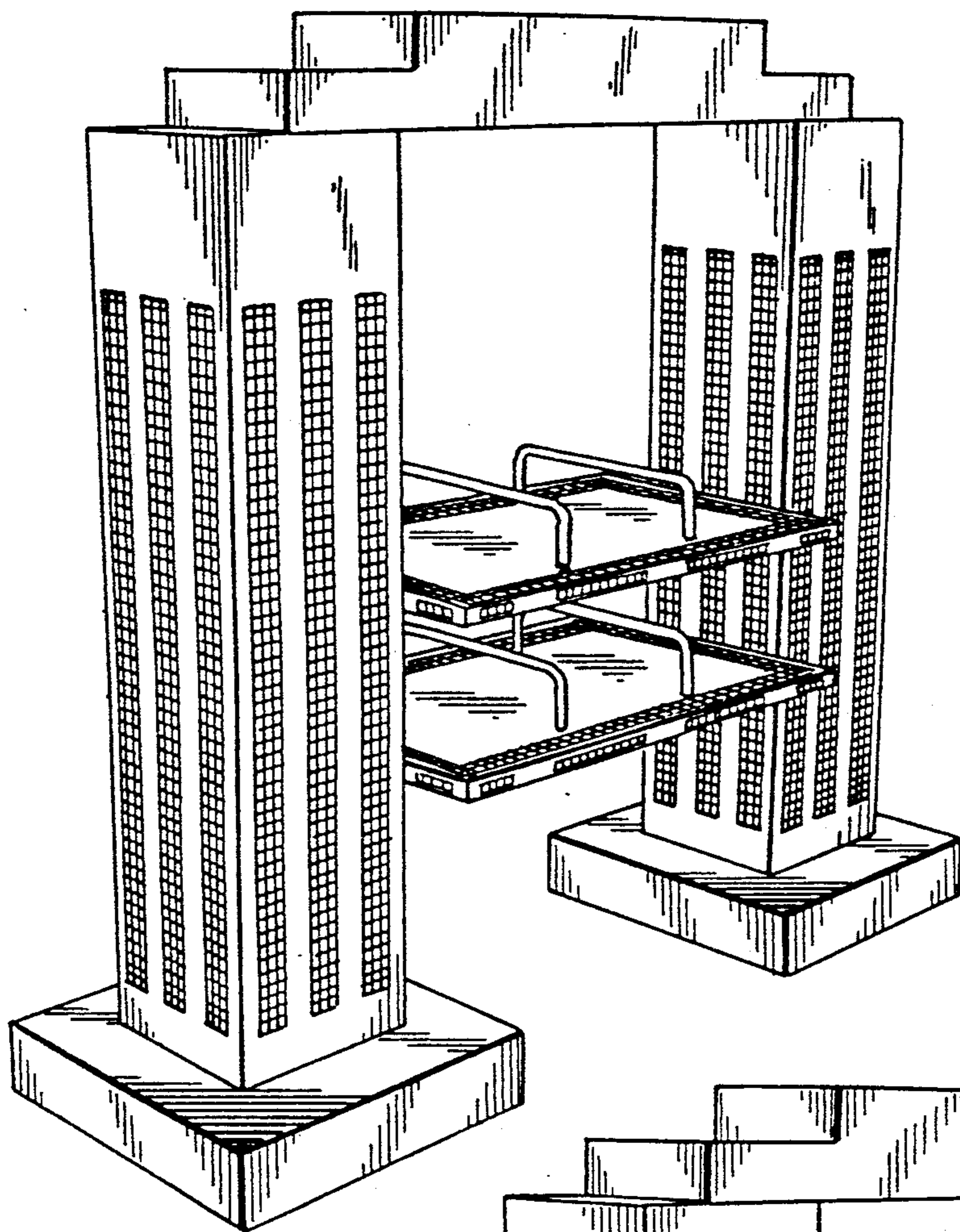

Fig. 1

Fig. 6

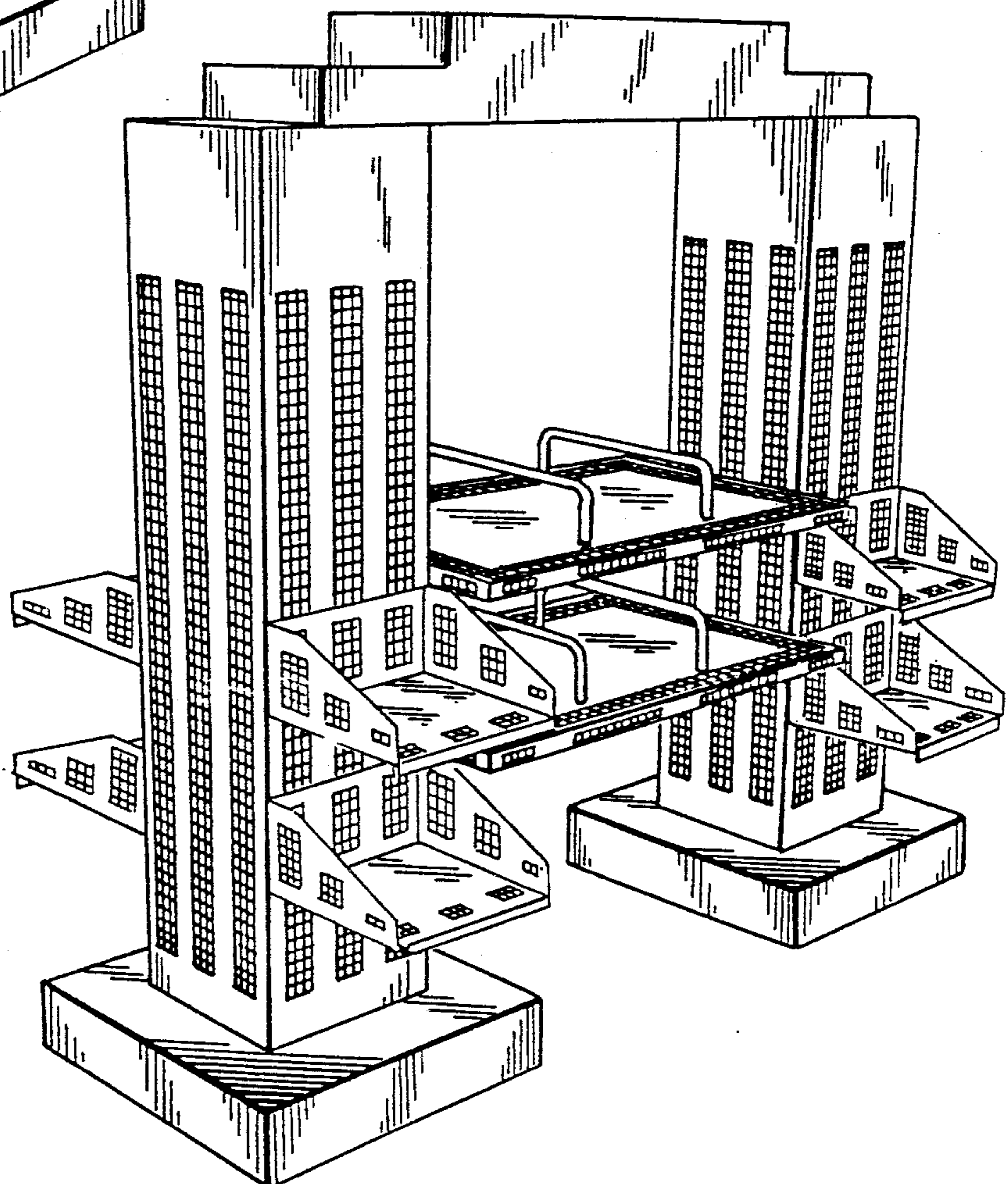

Fig. 2

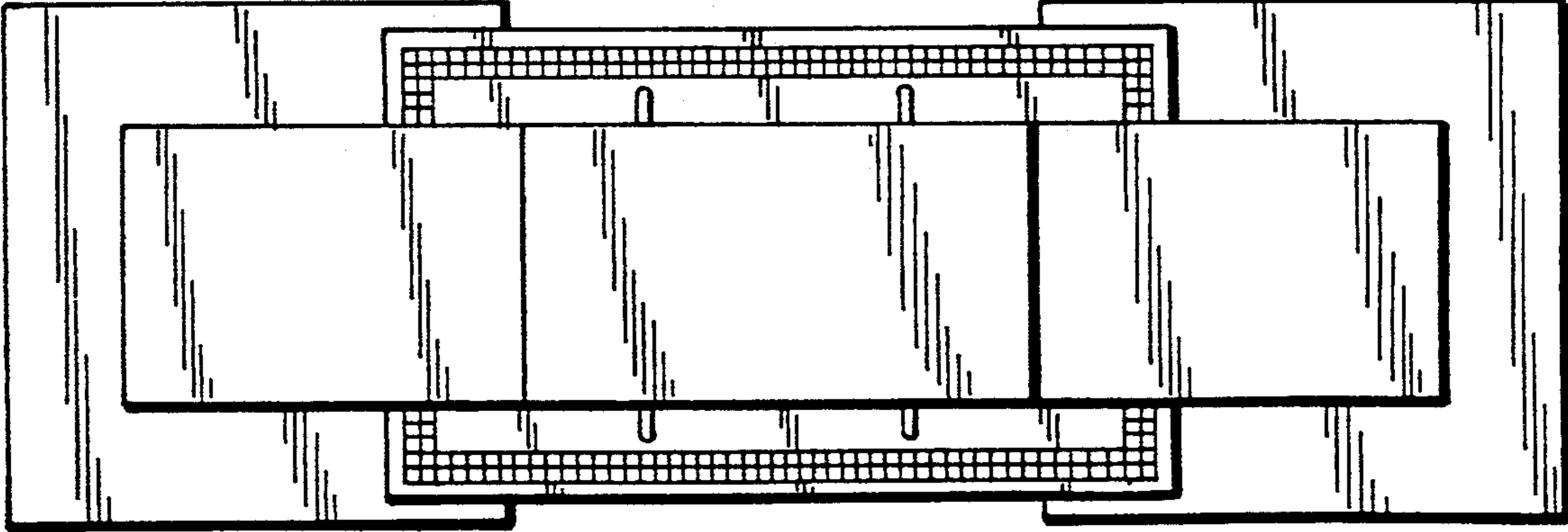
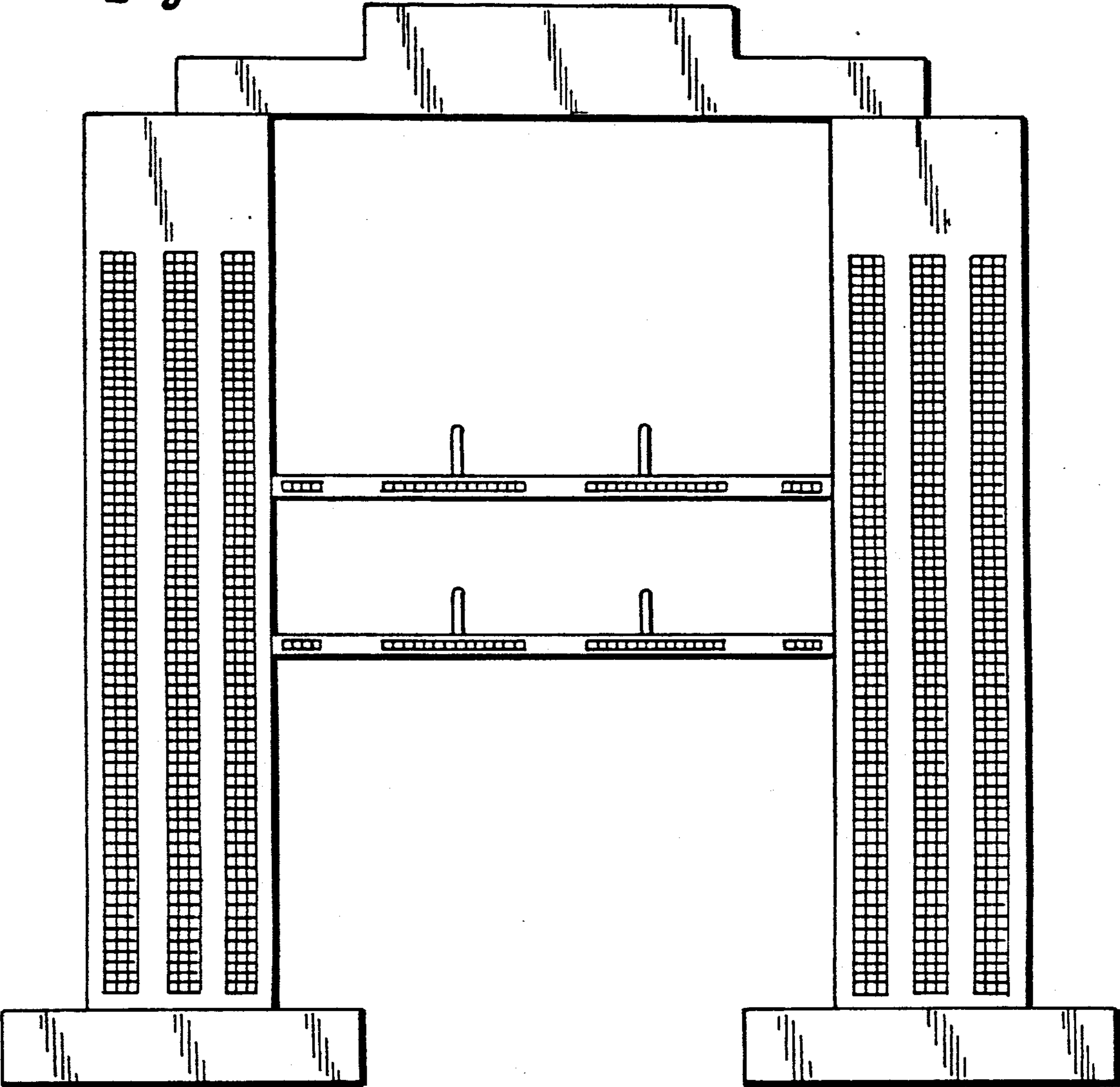

Fig. 3

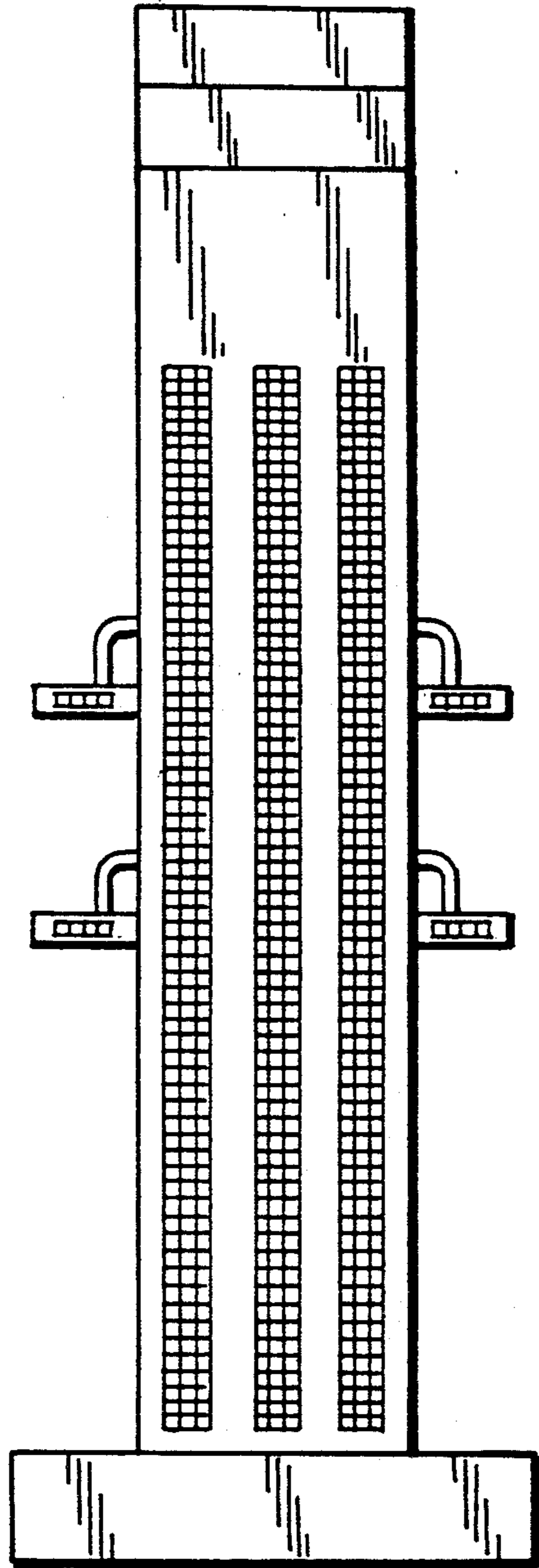

Fig. 4

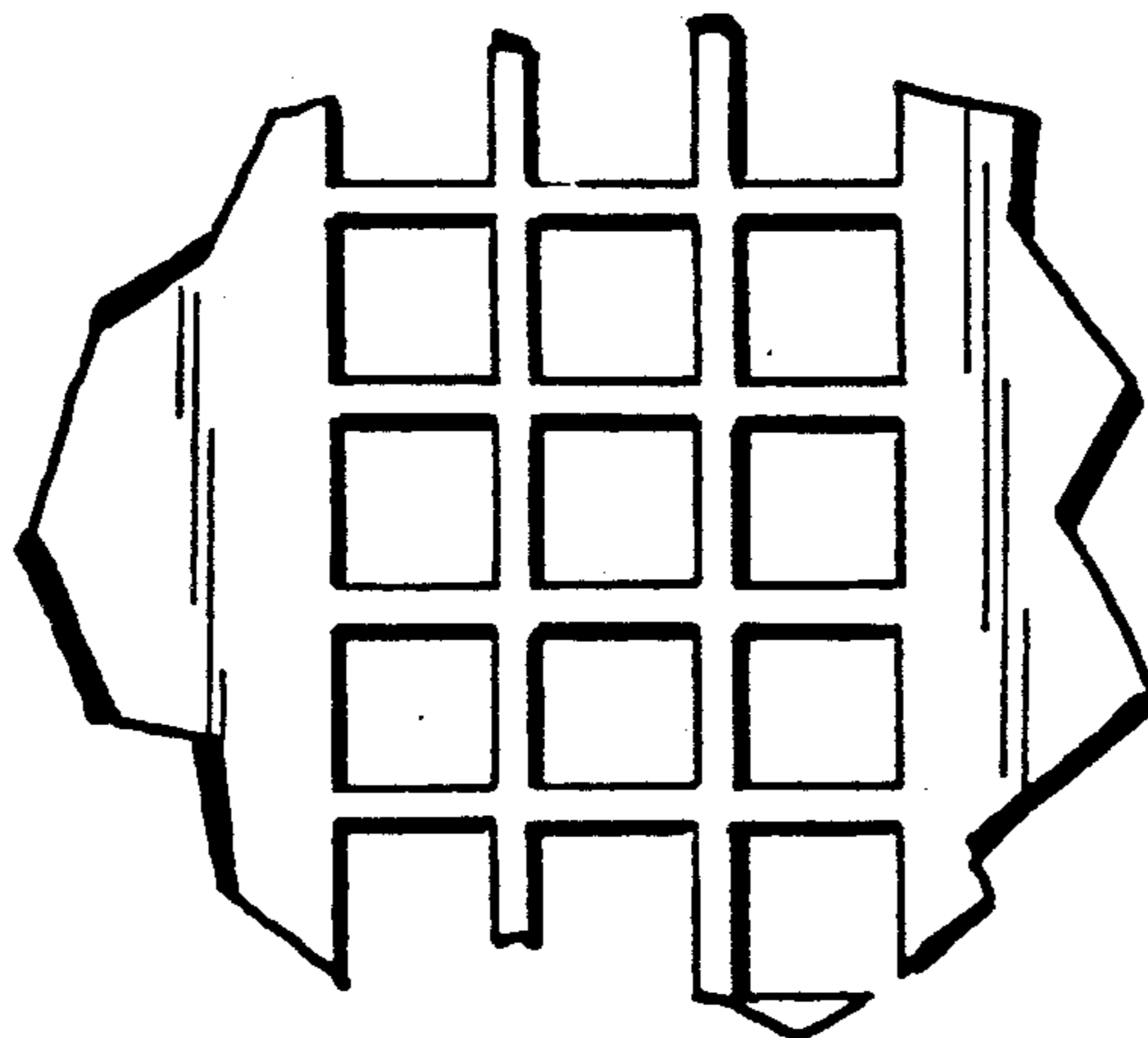

Fig. 5