

[54] **SHOE SOLE BOTTOM**
 [75] **Inventor: Wilson W. Smith, III, Portland, Oreg.**
 [73] **Assignees: Nike Inc.; Nike International Ltd., Beaverton, Oreg.**
 [**] **Term: 14 Years**
 [21] **Appl. No.: 673,663**
 [22] **Filed: Mar. 22, 1991**
 [52] **U.S. Cl. D2/320**
 [58] **Field of Search D2/264, 265, 274, 308-314, D2/317-322; 36/25 R, 28, 29, 30 R, 32 R, 43, 44, 59 R, 59 C, 102-107, 112-116, 132, 136**

D. 301,658 6/1989 Hase .
 D. 305,955 2/1990 Hase .
 D. 311,447 10/1990 Hatfield D2/320
 D. 311,990 11/1990 Hatfield D2/320
 D. 312,920 12/1990 Aveni D2/320
 D. 313,113 12/1990 Aveni D2/320
 D. 315,635 3/1991 Hatfield et al. D2/320
 D. 316,324 4/1991 Rogers D2/320
 4,559,723 12/1985 Hamy et al. 36/102
 4,562,651 1/1986 Frederick et al. 36/102
 4,624,062 11/1986 Autry 36/114
 4,697,361 10/1987 Ganter et al. 36/28
 4,833,795 6/1989 Diaz 36/29

[56] **References Cited**
U.S. PATENT DOCUMENTS
 D. 89,936 11/1930 Crossman et al. .
 D. 94,080 12/1934 Fowler .
 D. 107,977 1/1938 Tousley .
 D. 136,381 9/1943 Ghez et al. D2/320
 D. 255,176 6/1980 Fuzita .
 D. 259,150 5/1981 Cesare et al. .
 D. 266,797 11/1982 Lucarelli et al. .
 D. 287,784 1/1987 Tong et al. .
 D. 290,423 6/1987 Peterson D2/318
 D. 293,275 12/1987 Bua .
 D. 293,501 1/1988 Kiyosawa .
 D. 296,150 6/1988 Diaz .
 D. 297,885 10/1988 Tong .
 D. 298,984 12/1988 Selbiger .
 D. 299,788 2/1989 Kelley .
 D. 301,385 6/1989 Weiner D2/308

OTHER PUBLICATIONS

Pages 22, 34 and 40 of the Spring 1990 Nike catalog.
 Pages 26, 40 and 50 of the Fall 1989 Nike catalog.
 Pages 30, 50 and 56 of the Spring 1989 Nike catalog.

Primary Examiner—Louis S. Zarfes
Attorney, Agent, or Firm—Banner, Birch, McKie & Beckett

[57] **CLAIM**
 The ornamental design for a shoe sole bottom, as shown and described.

DESCRIPTION
 FIG. 1 is a bottom plan view of a shoe sole bottom showing my new design;
 FIG. 2 is a cross sectional view thereof taken through line 2—2 of FIG. 1;
 FIG. 3 is an elevational view of the front of the shoe sole bottom; and
 FIG. 4 is an elevational view of the rear of the shoe sole bottom.

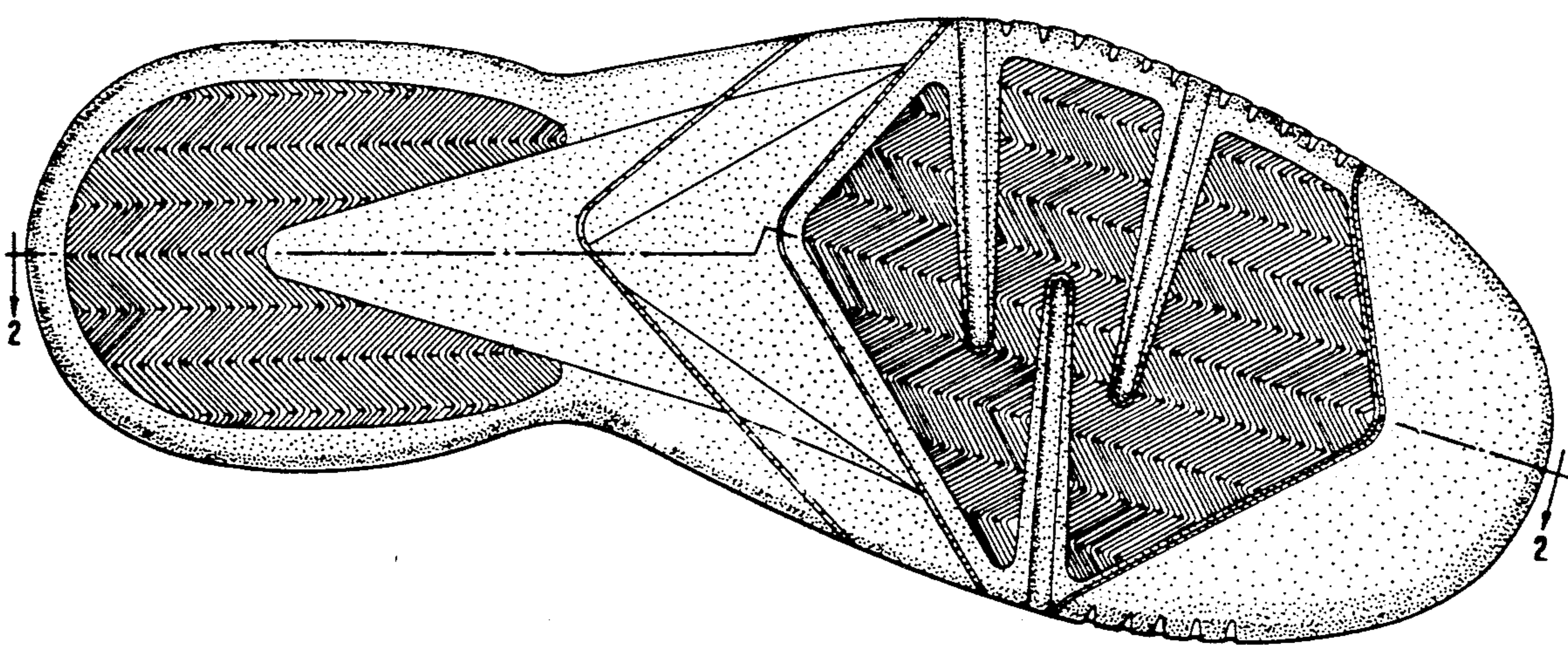

FIG. 1

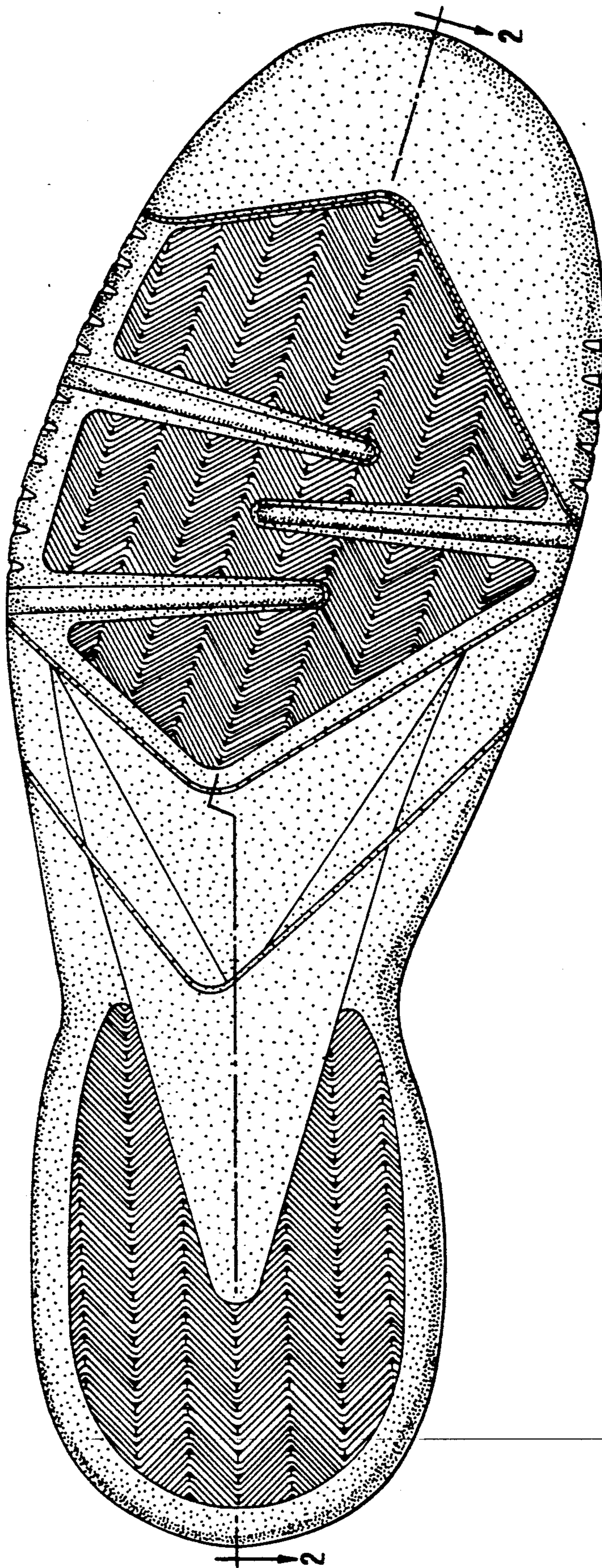

FIG. 2



FIG. 4



FIG. 3

