

[54] SHOE SOLE

[75] Inventor: James E. Issler, Westport, Conn.

[73] Assignee: H. H. Brown Shoe Company, Inc.,
New York, N.Y.

[**] Term: 14 Years

[21] Appl. No.: 402,144

[22] Filed: Sep. 1, 1989

[52] U.S. Cl. D2/320

[58] Field of Search D2/264, 265, 274, 317-322;
36/25 R, 28, 29, 30 R, 32 R, 59 R, 59 C,
102-107, 112-116, 132, 136

[56]

References Cited

U.S. PATENT DOCUMENTS

D. 164,457	9/1951	Sprigg	D2/320
D. 166,742	5/1952	Fellman	D2/320
D. 299,185	1/1989	Selbiger	D2/320
D. 316,773	5/1991	Valle	D2/320

Primary Examiner—Louis S. Zarfes
Attorney, Agent, or Firm—Fish & Richardson

[57]

CLAIM

The ornamental design for shoe sole, as shown.

DESCRIPTION

FIG. 1 is a bottom plan view of a shoe sole showing my new design;
FIG. 2 is a side elevational view thereof;
FIG. 3 is a side elevational view of the side opposite that shown in FIG. 2;
FIG. 4 is a rear elevational view thereof; and
FIG. 5 is a front elevation thereof.

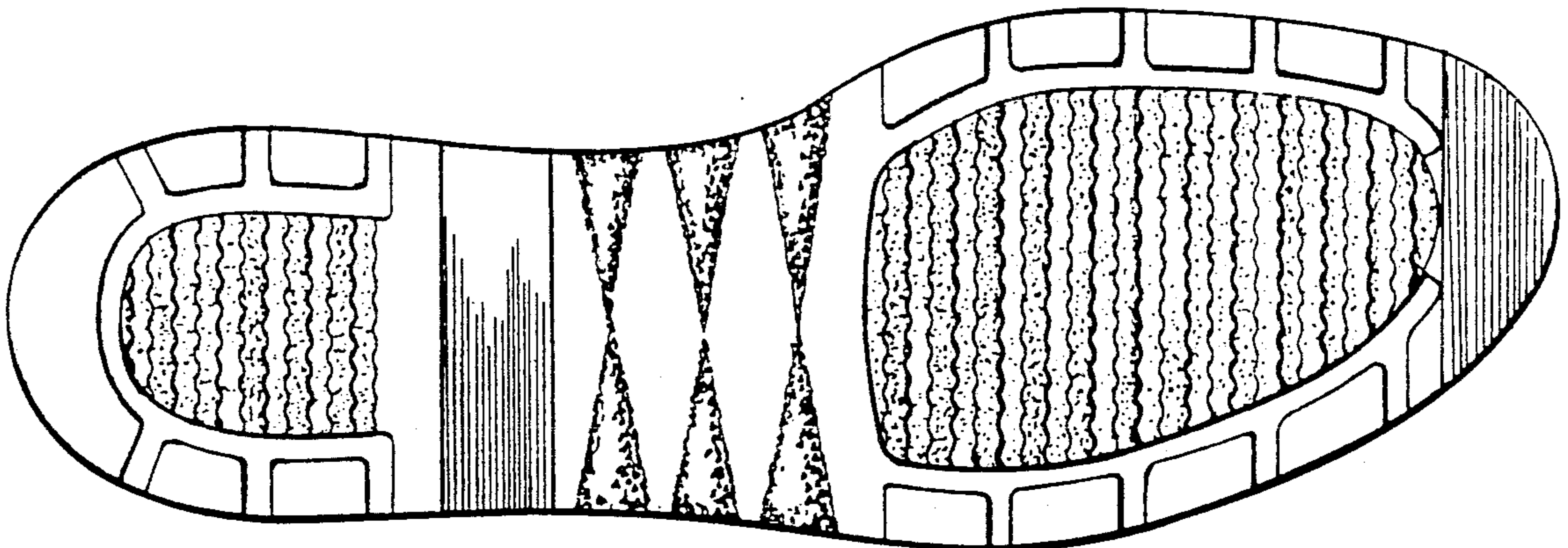

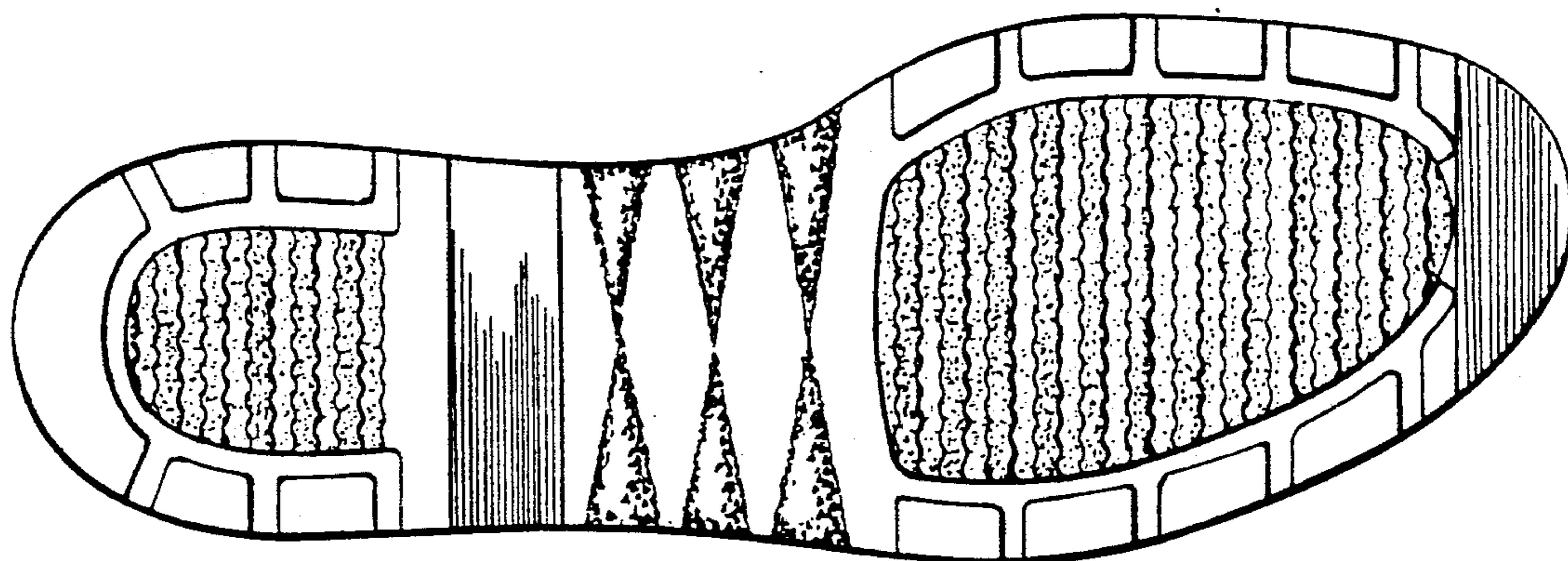

FIG. 1



FIG. 2



FIG. 3

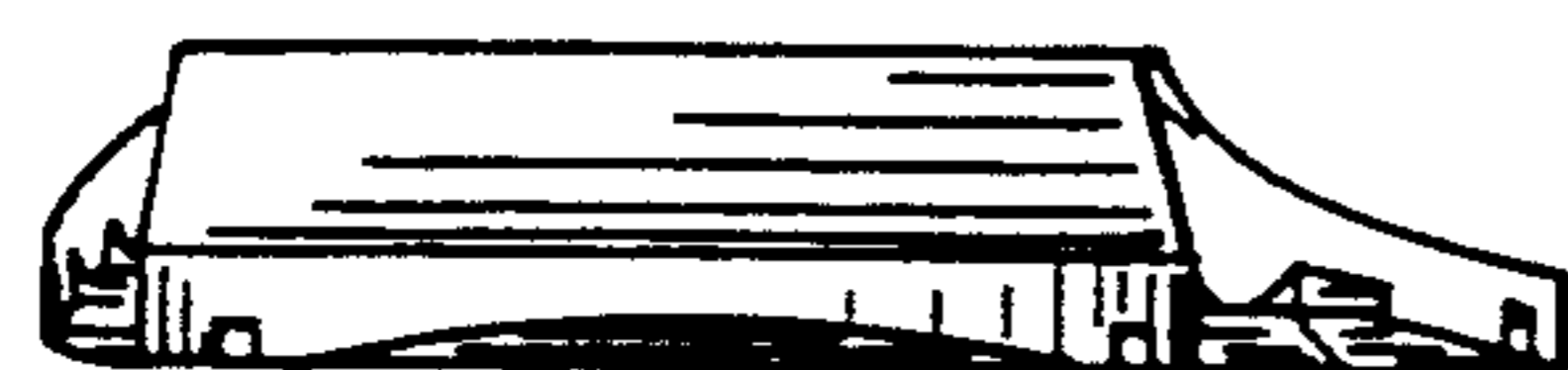

FIG. 4

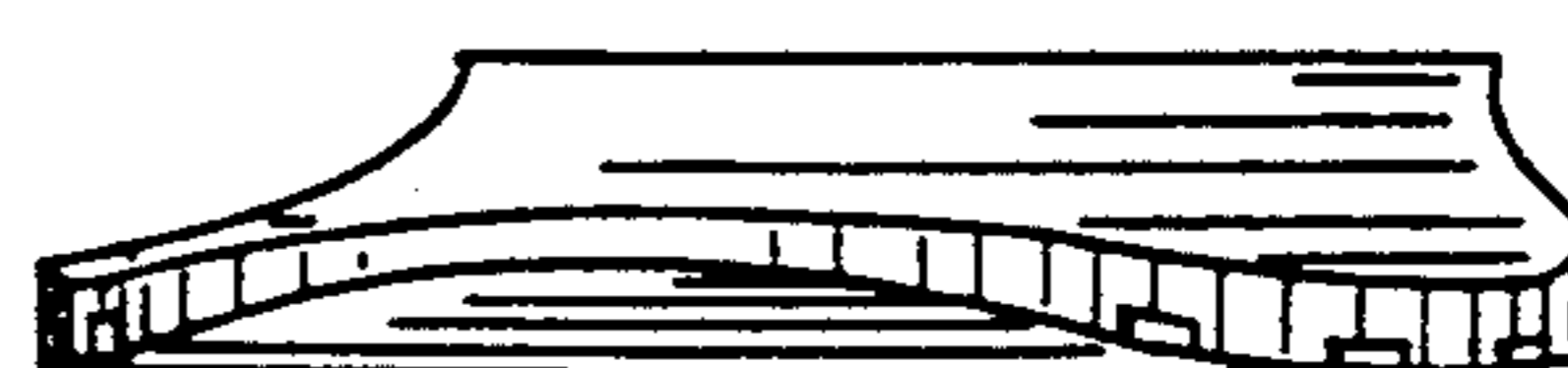

FIG. 5