

[54] SHOE SOLE

D. 280,355 9/1985 Austin D2/320
D. 282,693 2/1986 Brayer et al. D2/320

[75] Inventor: Yoshiaki Hase, Kobe, Japan

Primary Examiner—Louis S. Zarfes
Attorney, Agent, or Firm—Nixon & Vanderhye

[73] Assignee: ASICS Corporation, Kobe, Japan

[**] Term: 14 Years

[57] CLAIM

[21] Appl. No.: 327,566

The ornamental design for a shoe sole, as shown and described.

[22] Filed: Mar. 23, 1989

DESCRIPTION

[30] Foreign Application Priority Data

Sep. 27, 1988 [JP] Japan 63-38126

[52] U.S. Cl. D2/320

[58] Field of Search D2/264, 265, 274, 311,
D2/317-322; 36/25 R, 28, 29, 30 R, 32 R, 43,
44, 59 R, 59 C, 102-106, 112-116, 131, 132, 136

FIG. 1 is a left side elevational view of a shoe sole showing my new design in use;

FIG. 2 is a left side elevational view of the sole detached;

FIG. 3 is a front elevational view thereof;

FIG. 4 is a right side elevational view thereof;

FIG. 5 is a rear elevational view thereof;

FIG. 6 is a top plan view thereof; and

FIG. 7 is a bottom plan view thereof.

The broken line showing of a shoe upper in FIG. 1 is for illustrative purposes only and forms no part of the claimed design.

[56] References Cited

U.S. PATENT DOCUMENTS

D. 135,791 6/1943 Beebe D2/320

D. 257,799 1/1981 Combaret D2/320

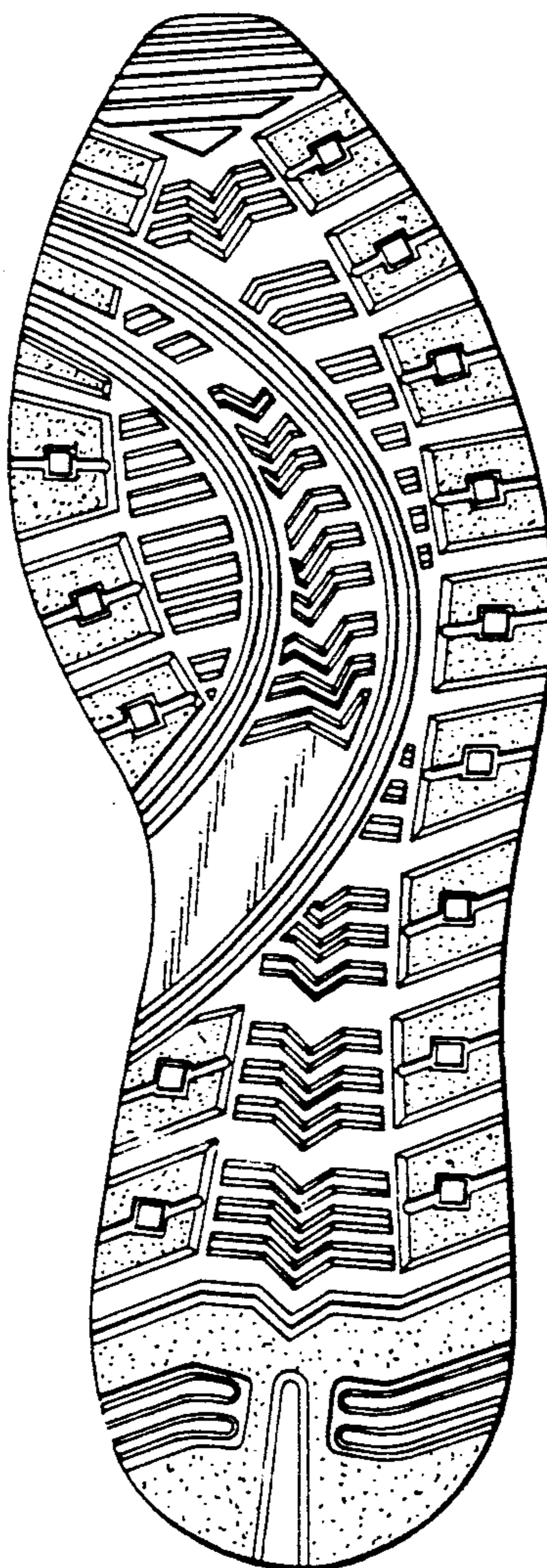

Fig. 1

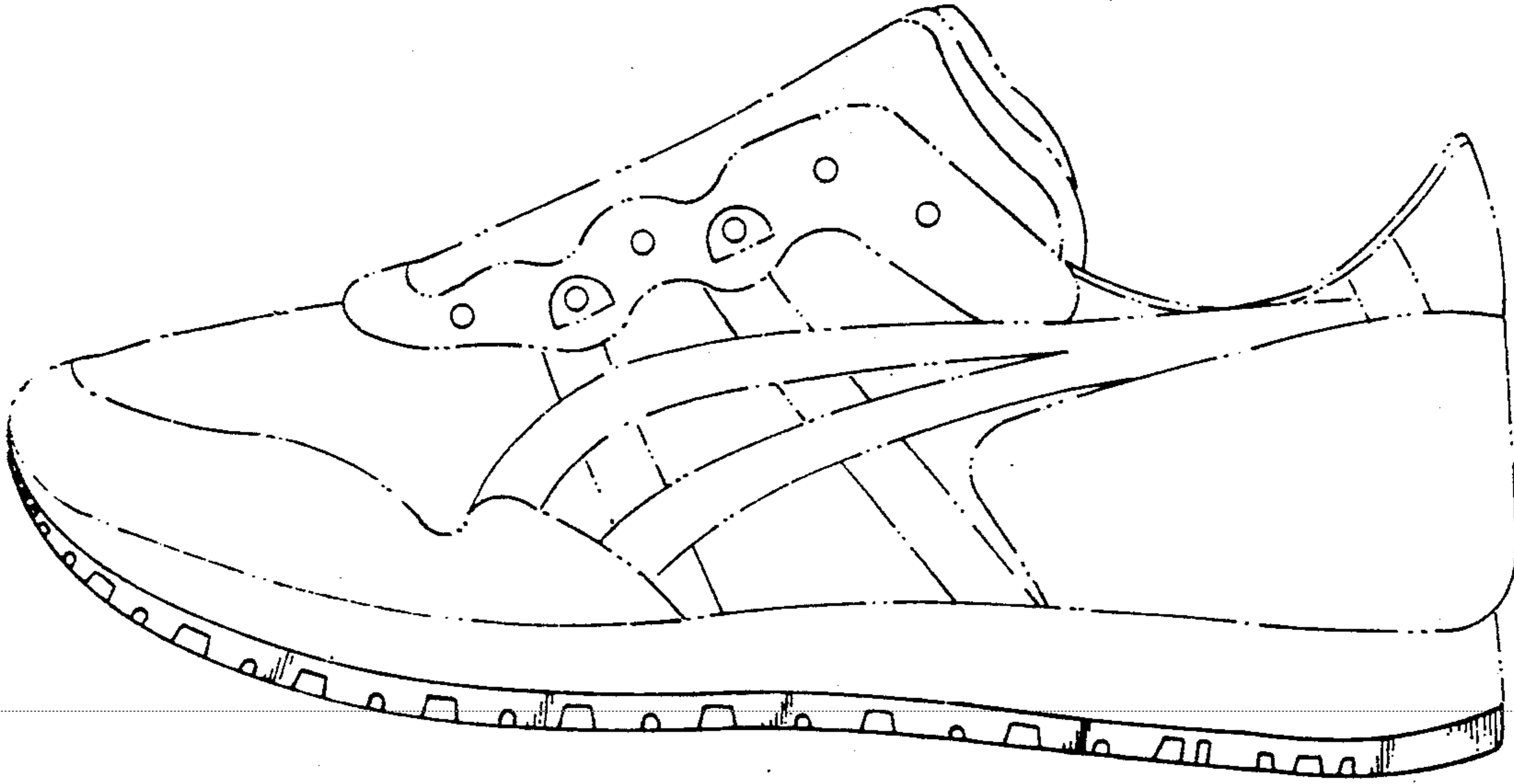

Fig. 2



Fig. 3

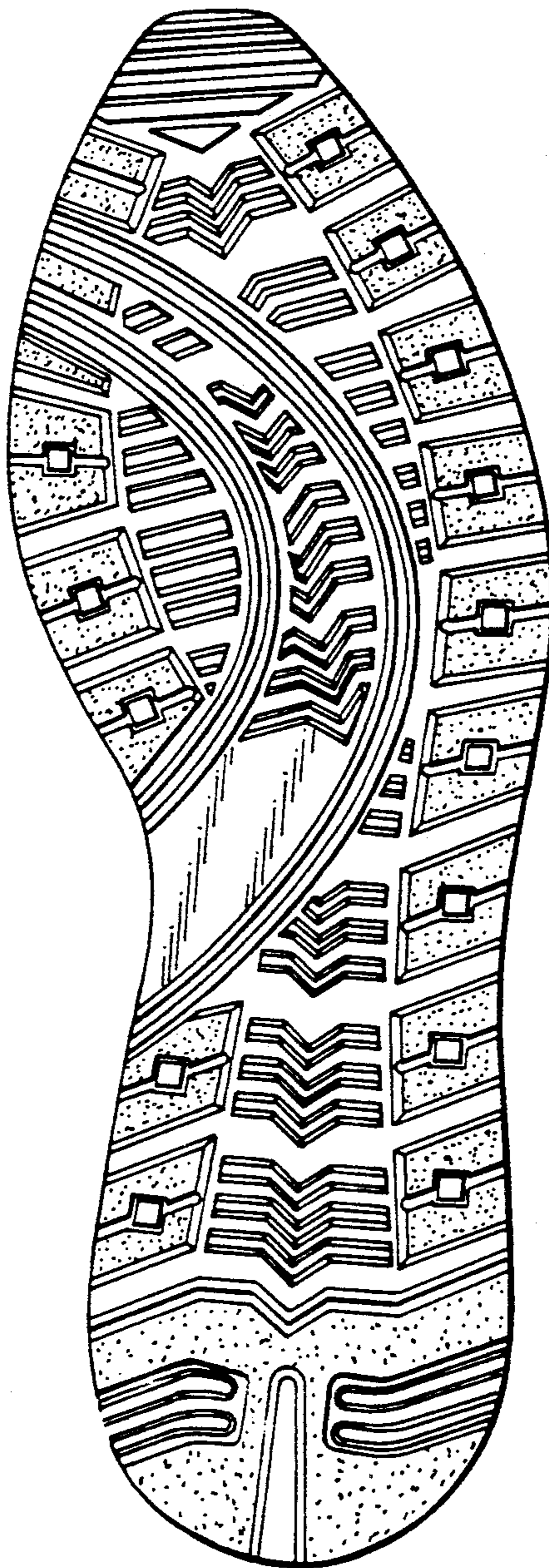

Fig. 4



Fig. 5

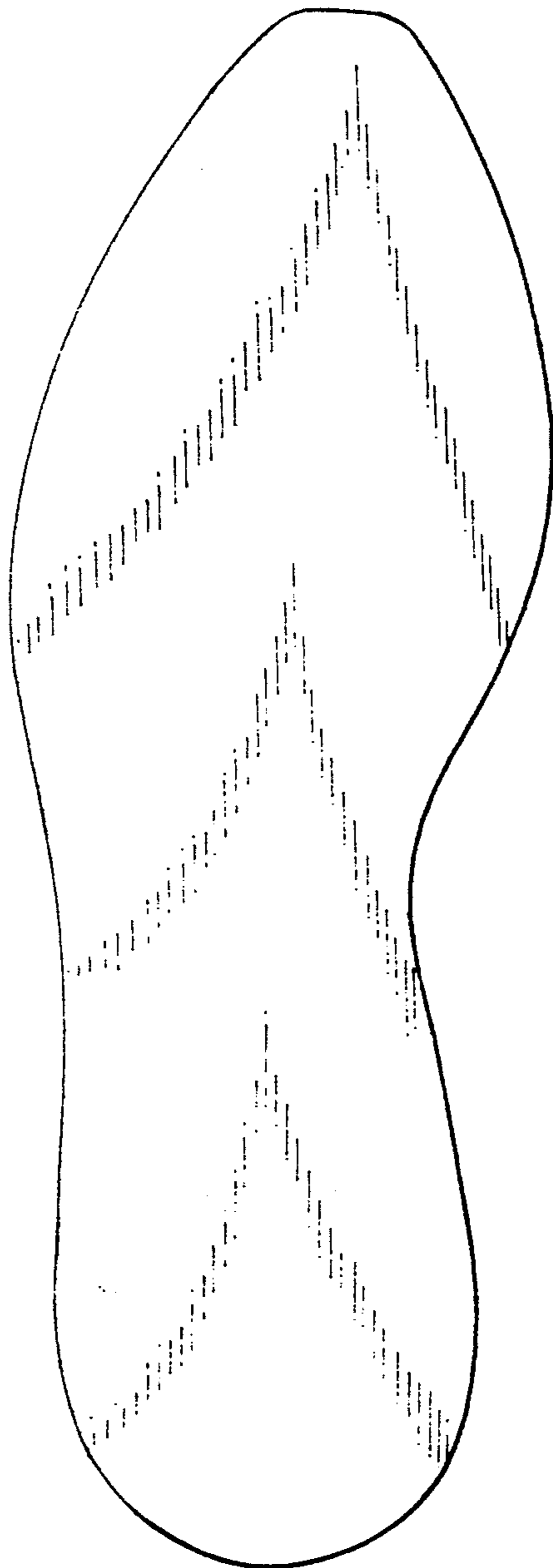

Fig. 6



Fig. 7

