

[54] COMBINED ICE CREAM AND CONE THEREFOR

[76] Inventor: Curt D. Jones, 571 New Cir. NE., Lexington, Ky. 40505

[**] Term: 14 Years

[21] Appl. No.: 280,892

[22] Filed: Dec. 7, 1988

[52] U.S. Cl. D1/116; 426/101

[58] Field of Search D1/101, 102, 103, 106, D1/114, 116, 117, 118, 119, 104, 105, 120, 124, 129, 130, 199, 126; 426/91, 94, 512, 808, 499, 446, 439, 391, 565, 556, 552, 95, 101, 104, 134, 139, 143, 283, 138

[56] References Cited

U.S. PATENT DOCUMENTS

D. 56,488	10/1920	Winder	D1/118
D. 260,195	8/1981	Kelly et al.	D1/102
1,638,480	8/1927	Feybusch	D1/118 X
3,424,076	1/1969	Bernatz et al.	D1/124 X
4,353,927	10/1982	Lovercheck	D1/102 X

OTHER PUBLICATIONS

Restaurants & Institutions, 1988 Summer, p. 28, Ice Cream & Ice Cream Cone Combined on bottom of page.

Ice Cream Trade Journal, Oct. 1953, p. 132, Ice Cream w/Cones on top portion of page.

Better Homes & Gardens, 10/1951, p. 96, Ice Cream Cone on lower half of page.

Primary Examiner—Wallace R. Burke

Assistant Examiner—Pamela Schmidt

Attorney, Agent, or Firm—King & Schickli

[57] CLAIM

The ornamental design for a combined ice cream and cone therefor, as shown.

DESCRIPTION

FIG. 1 is a perspective view of the combined ice cream and cone of the present invention;

FIG. 2 is a side elevational view thereof;

FIG. 3 is a top plan view thereof; and

FIG. 4 is a bottom plan view thereof.

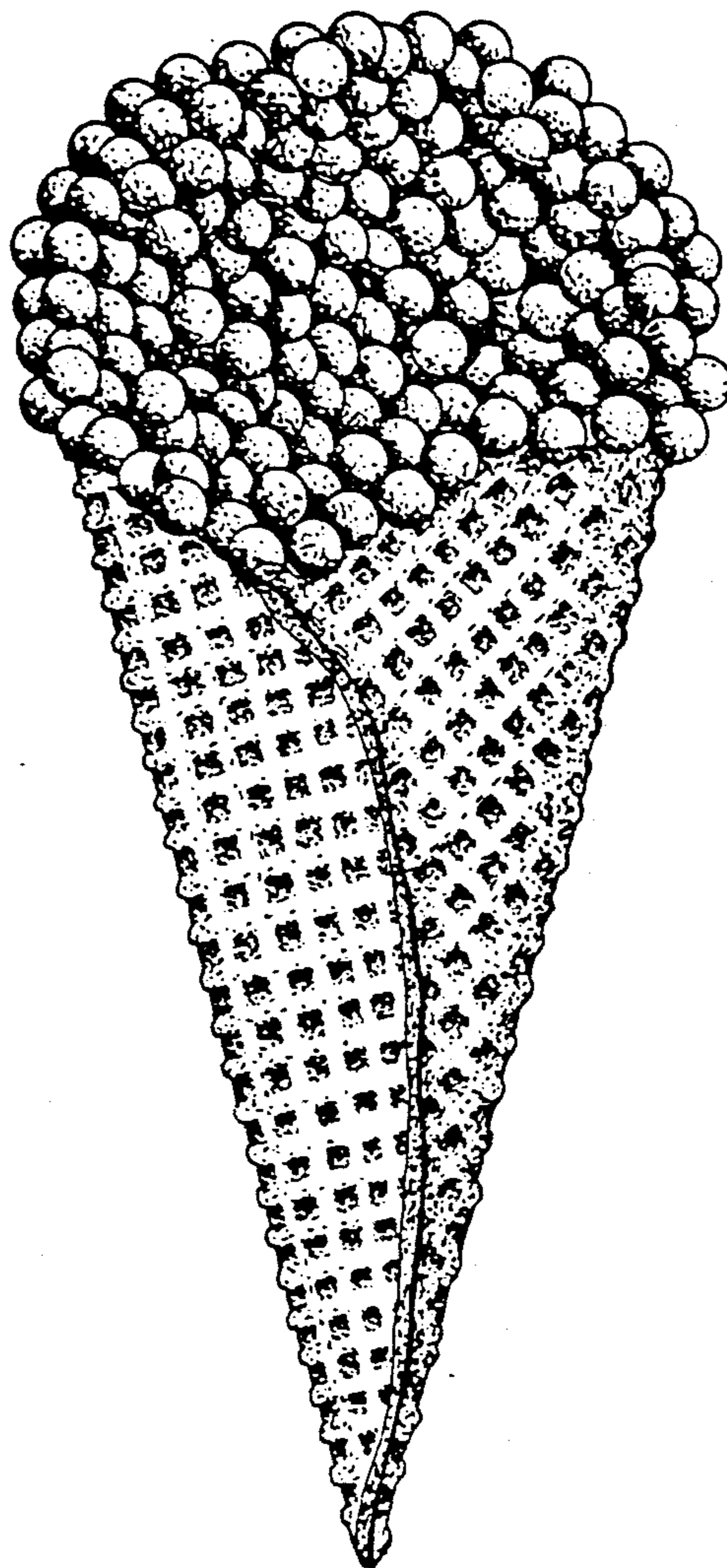

Fig. 1

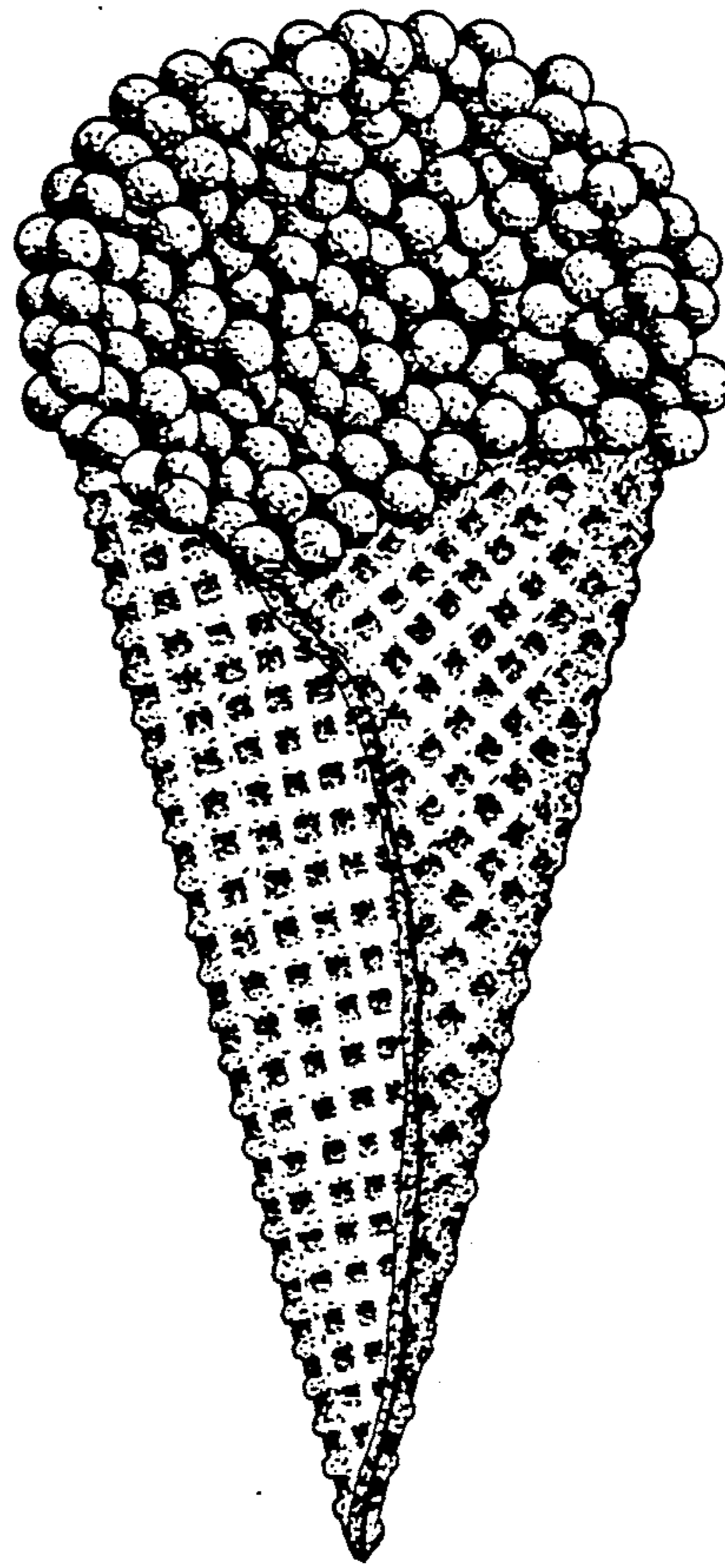

Fig. 3

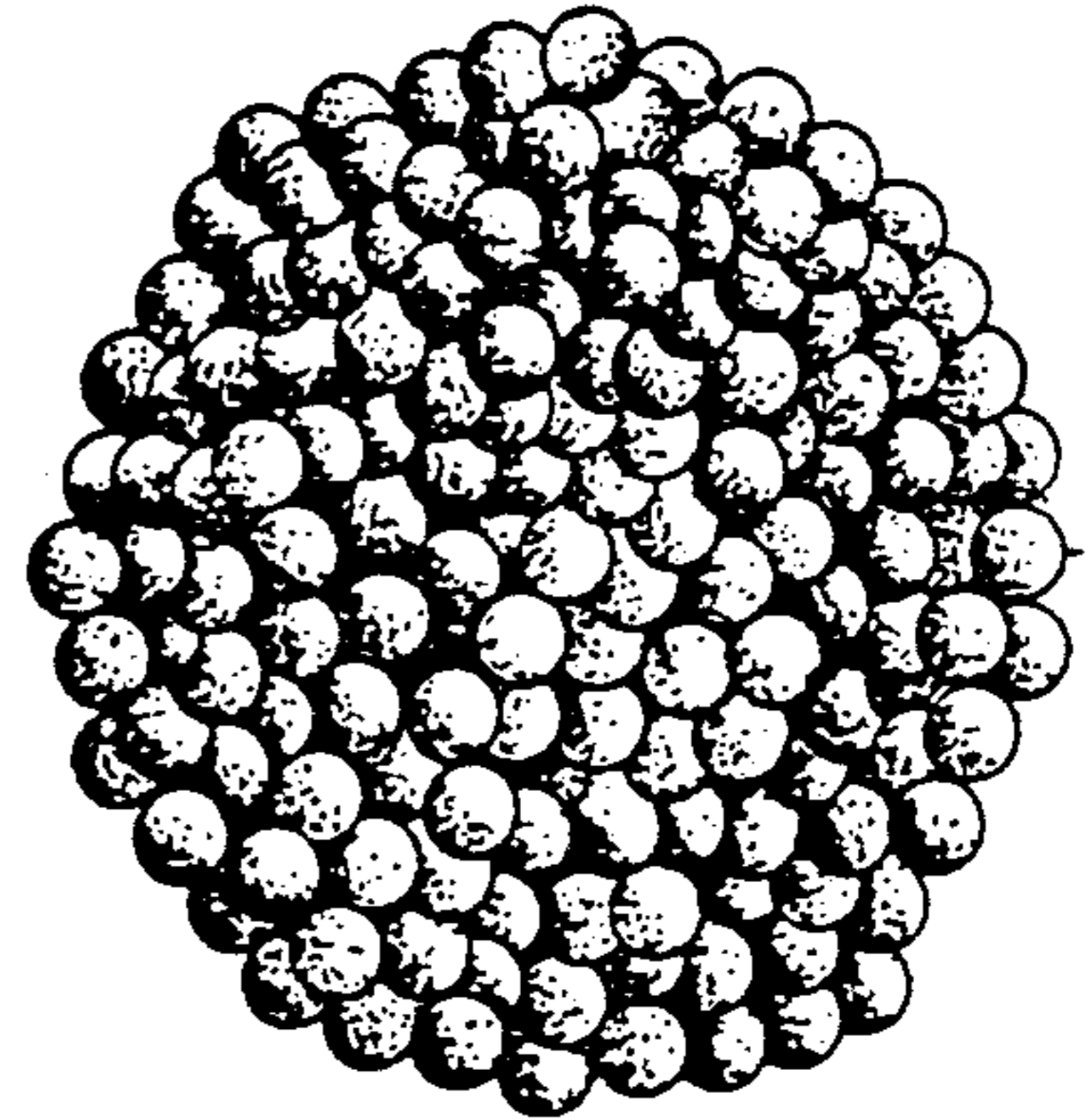

Fig. 2

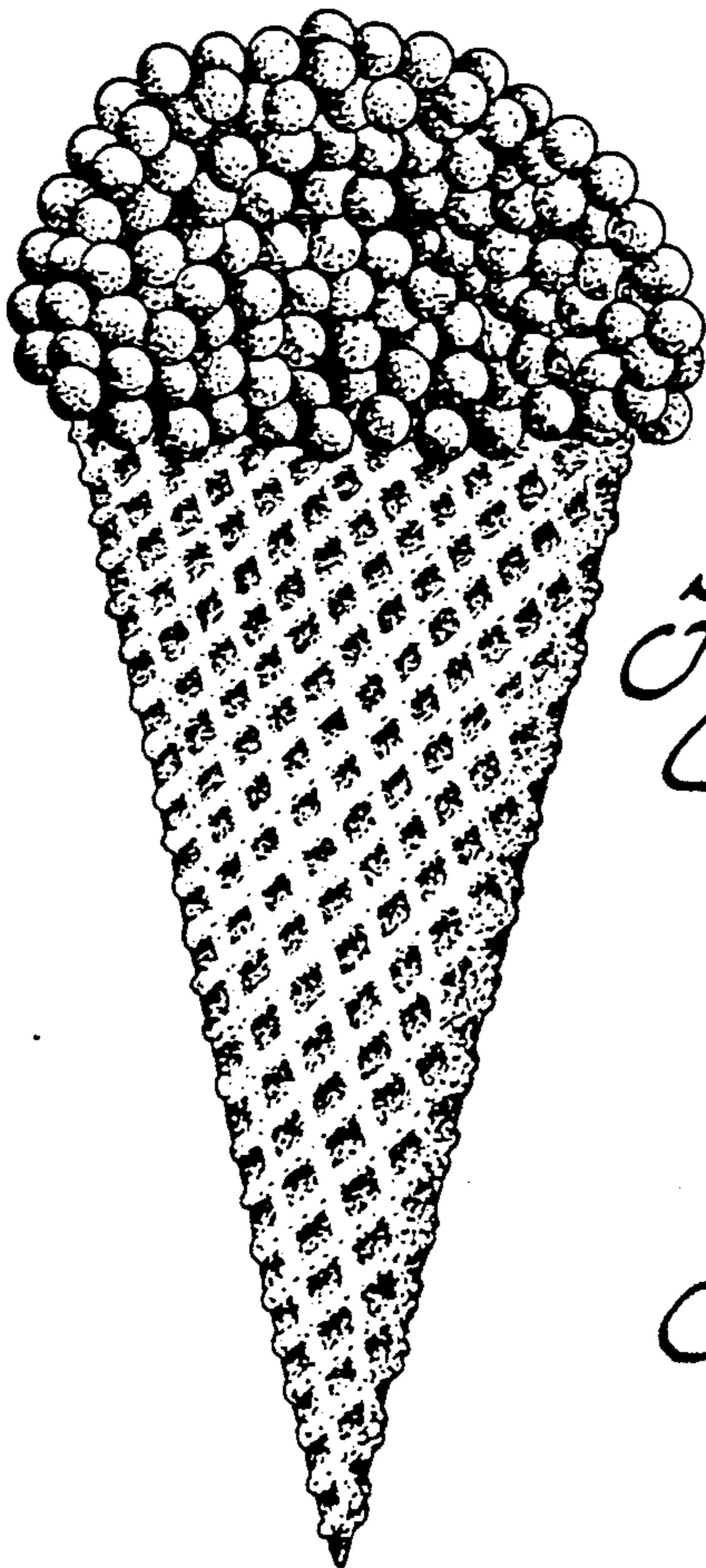

Fig. 4

