

[54] ACCESSORY SHOE FOR A CAMERA

[75] Inventors: Tatsuro Izumi; Makoto Yanai, both of Osaka, Japan

[73] Assignee: Minolta Camera Kabushiki Kaisha, Osaka, Japan

[**] Term: 14 Years

[21] Appl. No.: 247,924

[22] Filed: Sep. 22, 1988

[30] Foreign Application Priority Data

Mar. 26, 1988 [JP]	Japan	63-12274
--------------------	-------	----------

[52] U.S. Cl. D16/219

[58] Field of Search D16/219, 200; D8/382, D8/394; 439/151; 354/145.1; 24/572, 563, 543, 35

[56] References Cited

U.S. PATENT DOCUMENTS				
4,256,393	3/1981	Dietrich et al.	354/145.1	
4,406,533	9/1983	Yamamoto	354/145.1	
4,704,023	11/1987	Curran	354/145.1	
4,771,302	9/1988	Hamada et al.	354/145.1	
4,961,083	10/1990	Nakasa et al.	354/145.1	
FOREIGN PATENT DOCUMENTS				
656659	4/1982	Japan		
679214	1/1984	Japan		
672627	4/1984	Japan		
679047	11/1984	Japan		

OTHER PUBLICATIONS

Modern Photography, Apr. 1987, p. 38, SLR Cameras.
Popular Photography, Jul. 1988, p. 6, Maxxum Cameras, Minolta ad.
Modern Photography, Apr. 1987, p. 32, Olympus ad.
Modern Photography, Feb. 1987, p. 40, Leica R5 Camera.
Owner's Manual of Minolta Program Flash 1800AF, pp. 2, 3, 4, 5, 7, 10, (c) 1986.
Owner's Manual of Minolta Program 2800AF, cover flap, p. 6, (c) 1984.
Owner's Manual of Minolta MAXXUM 7000 Camera, cover flap, pp. 2, 3, 4, 5, 6, 7, 14, 16, 17, 50, 52, 53, 58, (c) 1984.

Primary Examiner—Bernard Ansher
Assistant Examiner—Philip Hyder
Attorney, Agent, or Firm—Burns, Doane, Swecker & Mathis

[57] CLAIM

The ornamental design for an accessory shoe for a camera, as shown and described.

DESCRIPTION

FIG. 1 is a right rear perspective view of an accessory shoe for a camera showing my new design;
FIG. 2 is a top plan view thereof;
FIG. 3 is a rear elevational view thereof;
FIG. 4 is an enlarged top plan view thereof;
FIG. 5 is an enlarged rear elevational view thereof; and
FIG. 6 is an enlarged right side elevational view thereof.
The broken line portions of the drawings are for illustrative purposes only and form no part of the claimed design.

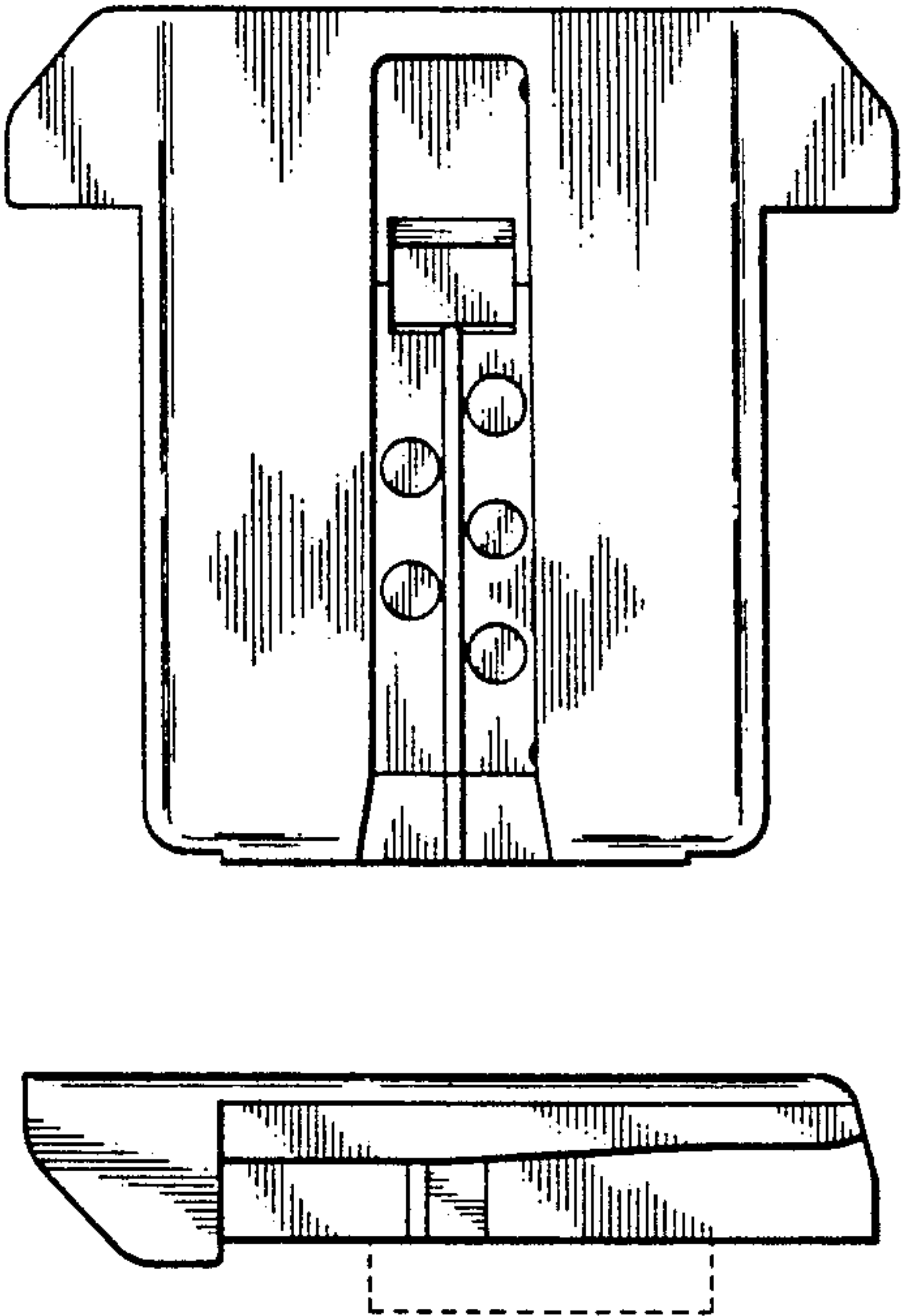

FIG.1

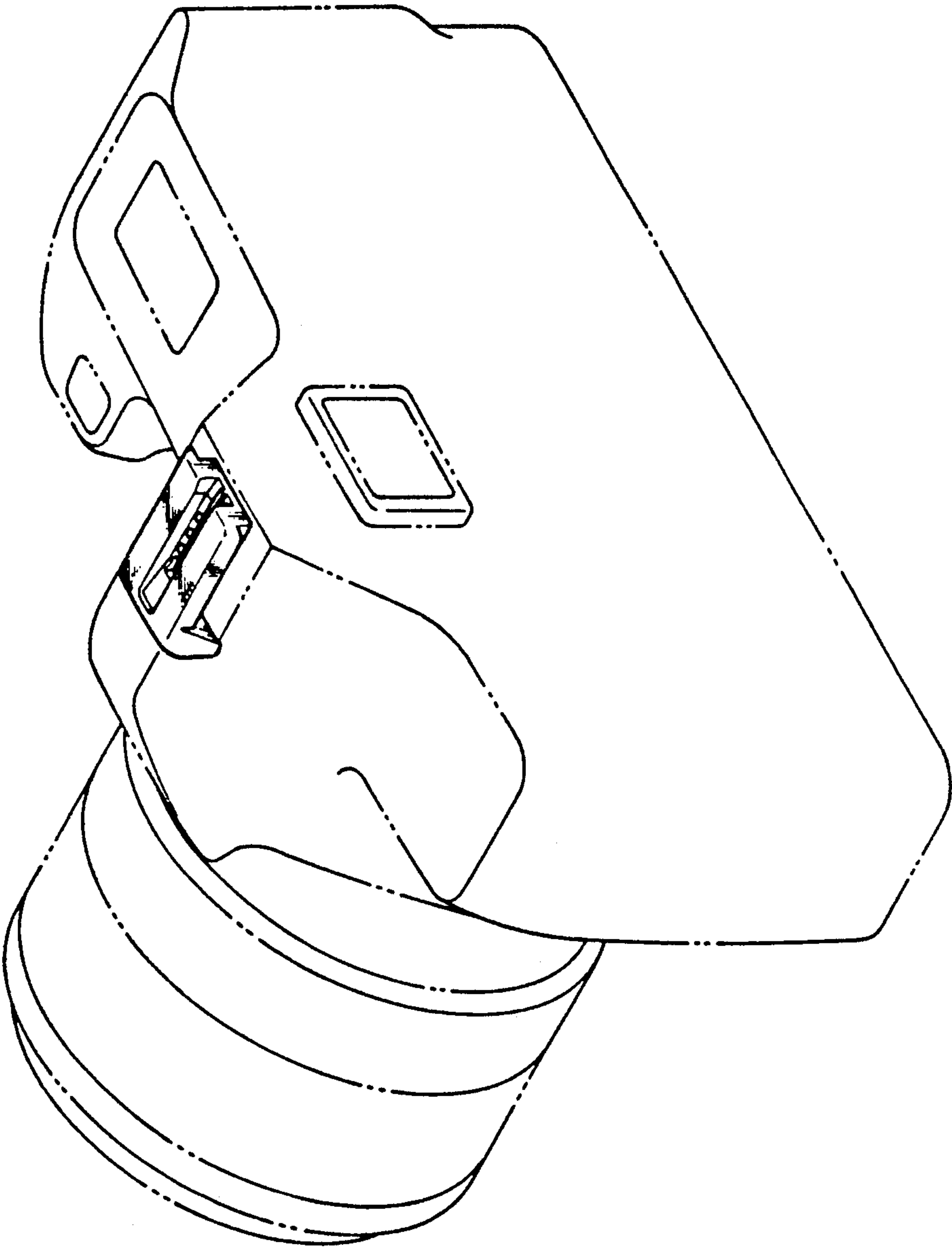

FIG. 2

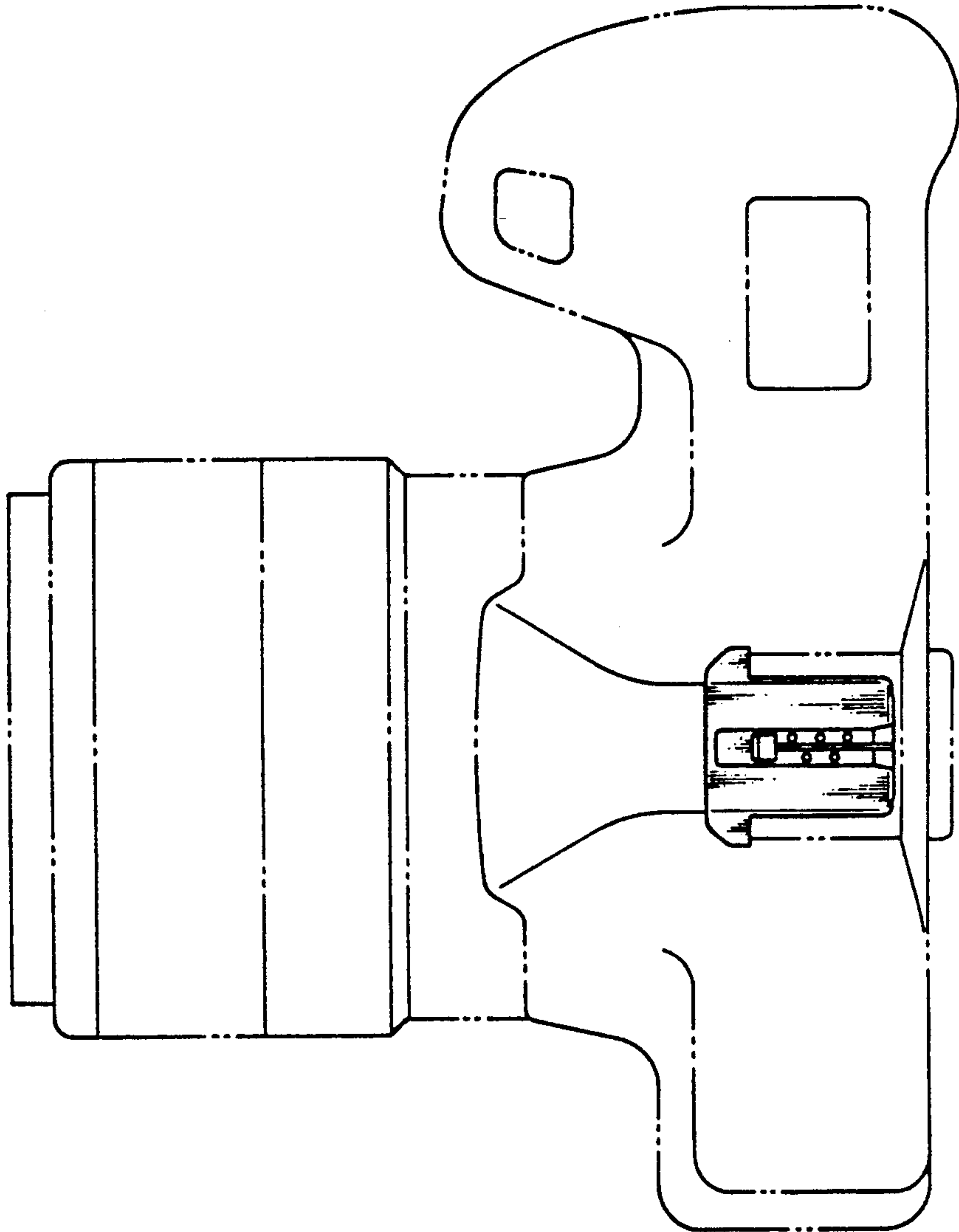

FIG.3

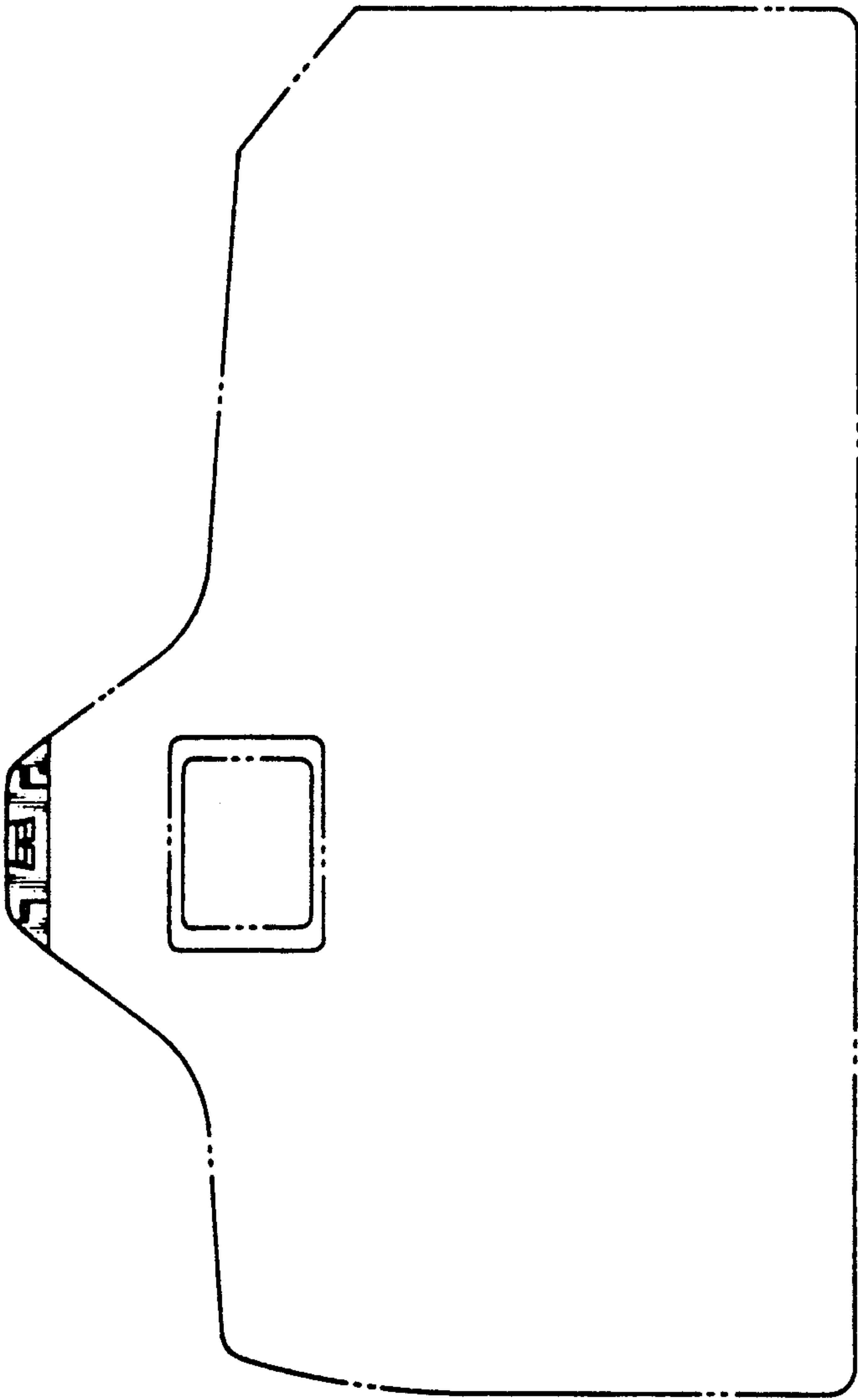

FIG. 4

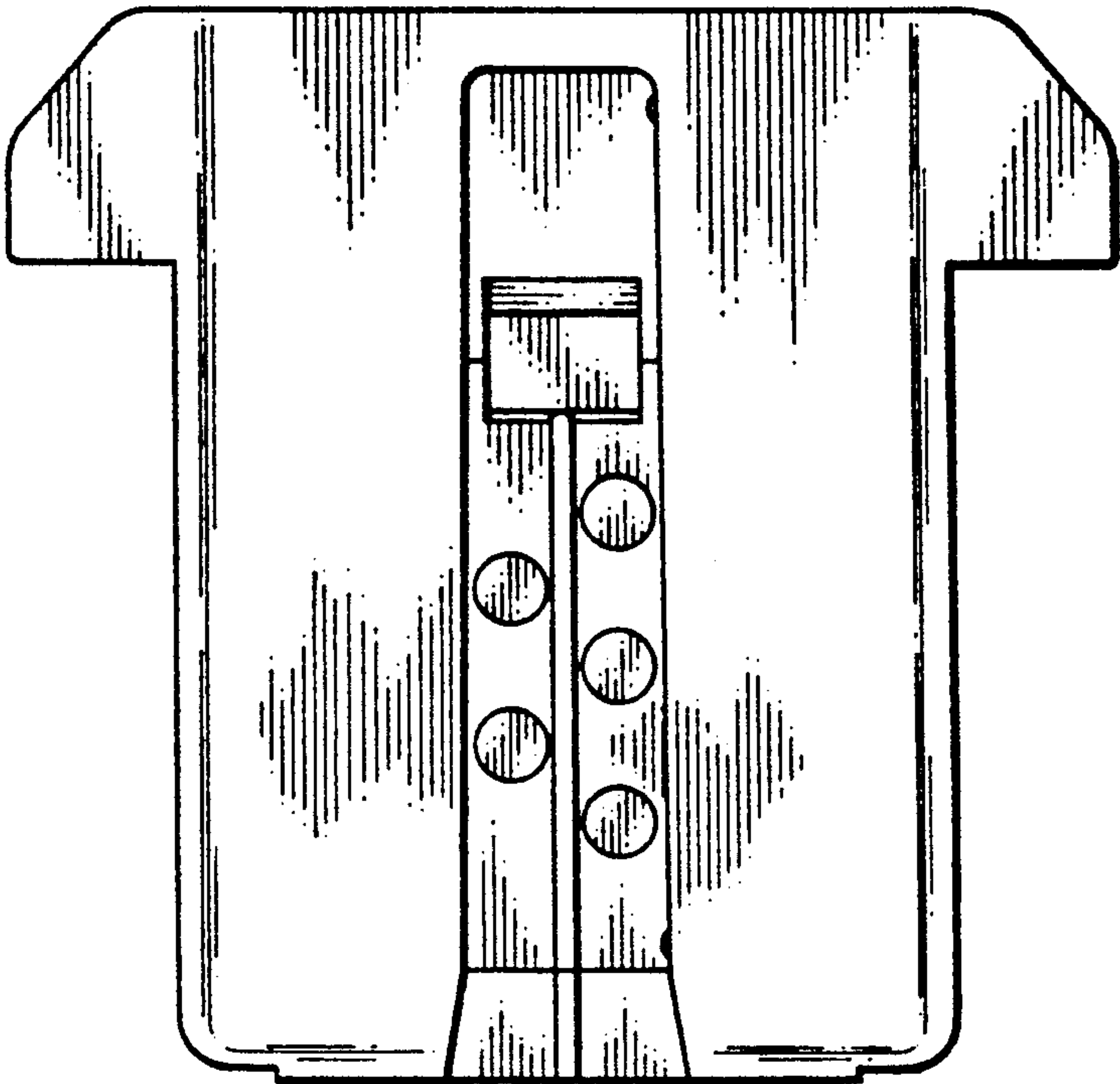

FIG. 5

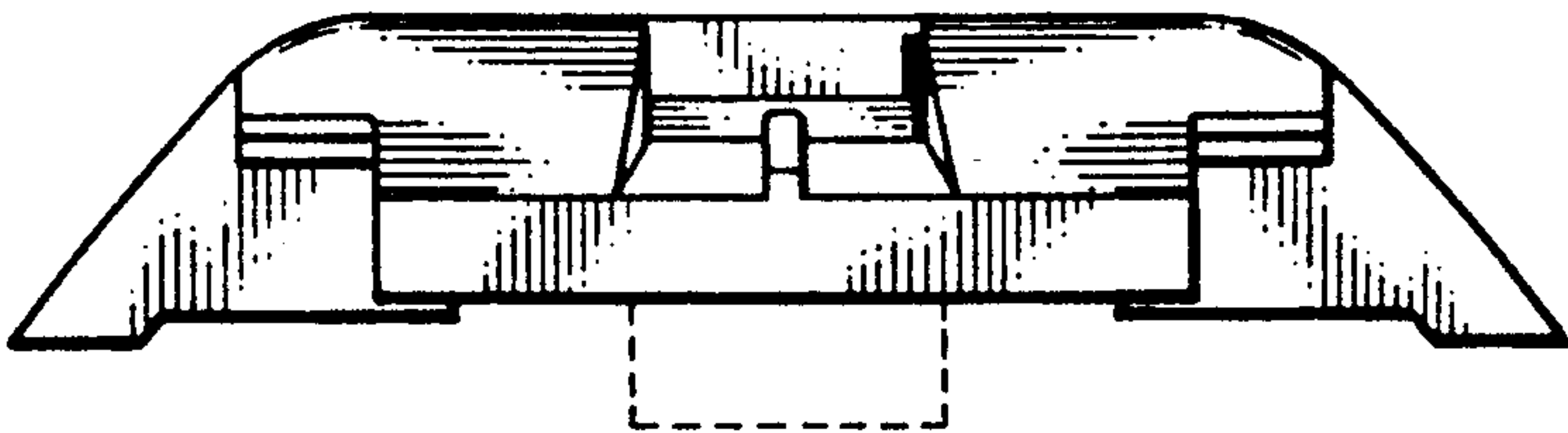

FIG. 6

