

[54] HOSE RETRACTOR FOR GASOLINE PUMPS

[75] Inventor: Martin C. Pettesch, Roselle, N.J.

[73] Assignee: Universal Valve Company, Inc., Elizabeth, N.J.

[**] Term: 14 Years

[21] Appl. No.: 269,975

[22] Filed: Nov. 10, 1988

[52] U.S. Cl. D8/356; D15/9.1

[58] Field of Search 141/279; 137/355.16, 137/355.17, 577; D15/9.1, 9.2; 242/86; 222/74, 173, 174; D12/95

[56] References Cited

U.S. PATENT DOCUMENTS

- D. 197,270 1/1964 McKnab D15/9.1 X
- D. 214,946 8/1969 Freed D15/9.1
- D. 237,101 10/1975 Loy et al. D15/9.1

D. 258,361 2/1981 Gray D15/9.1
2,650,776 9/1953 Risser, Jr. 242/86

Primary Examiner—Wallace R. Burke
Assistant Examiner—H. Baynham
Attorney, Agent, or Firm—Eckert Seamans Cherin & Mellott

[57] CLAIM

The ornamental design for a hose retractor for gasoline pumps, as shown and described.

DESCRIPTION

FIG. 1 is a reduced perspective view of the hose retractor for gasoline pumps showing my new design; FIG. 2 is a left side elevational view thereof; FIG. 3 is a right side elevational view thereof; FIG. 4 is a front elevational view thereof, the rear elevation being a mirror image thereof; and FIG. 5 is a top plan view thereof. The elevational views of the hose retractor in FIGS. 2-4 are shown broken away for ease of illustration.

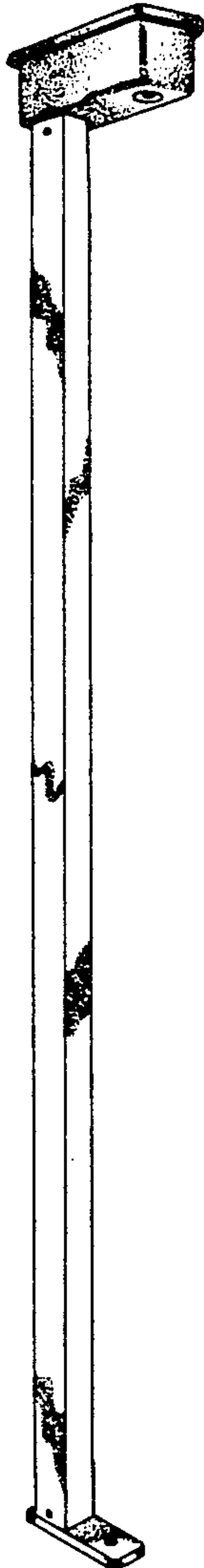

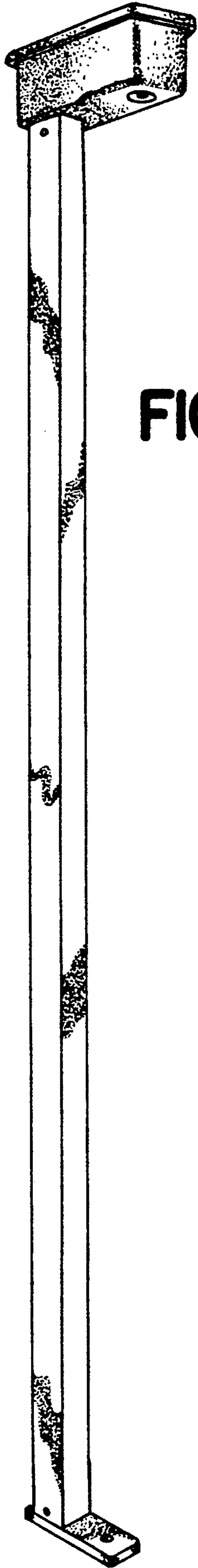

FIG. 1

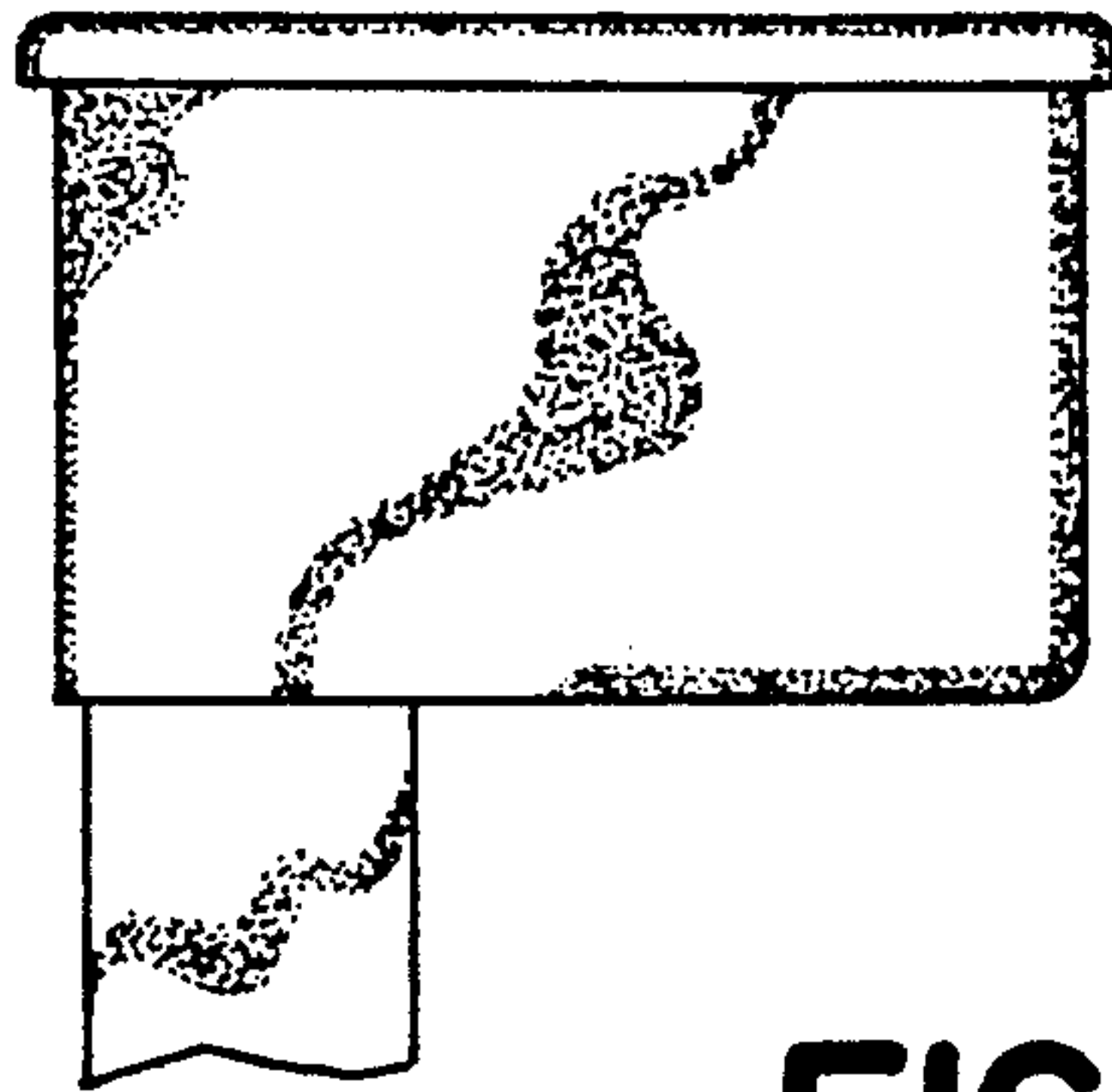

FIG. 4

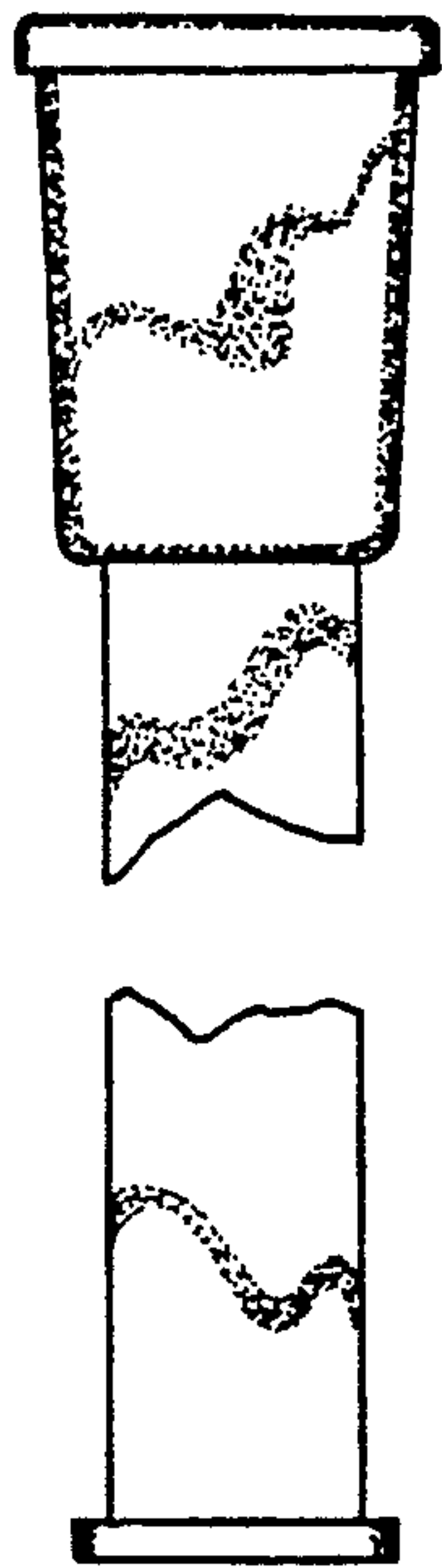
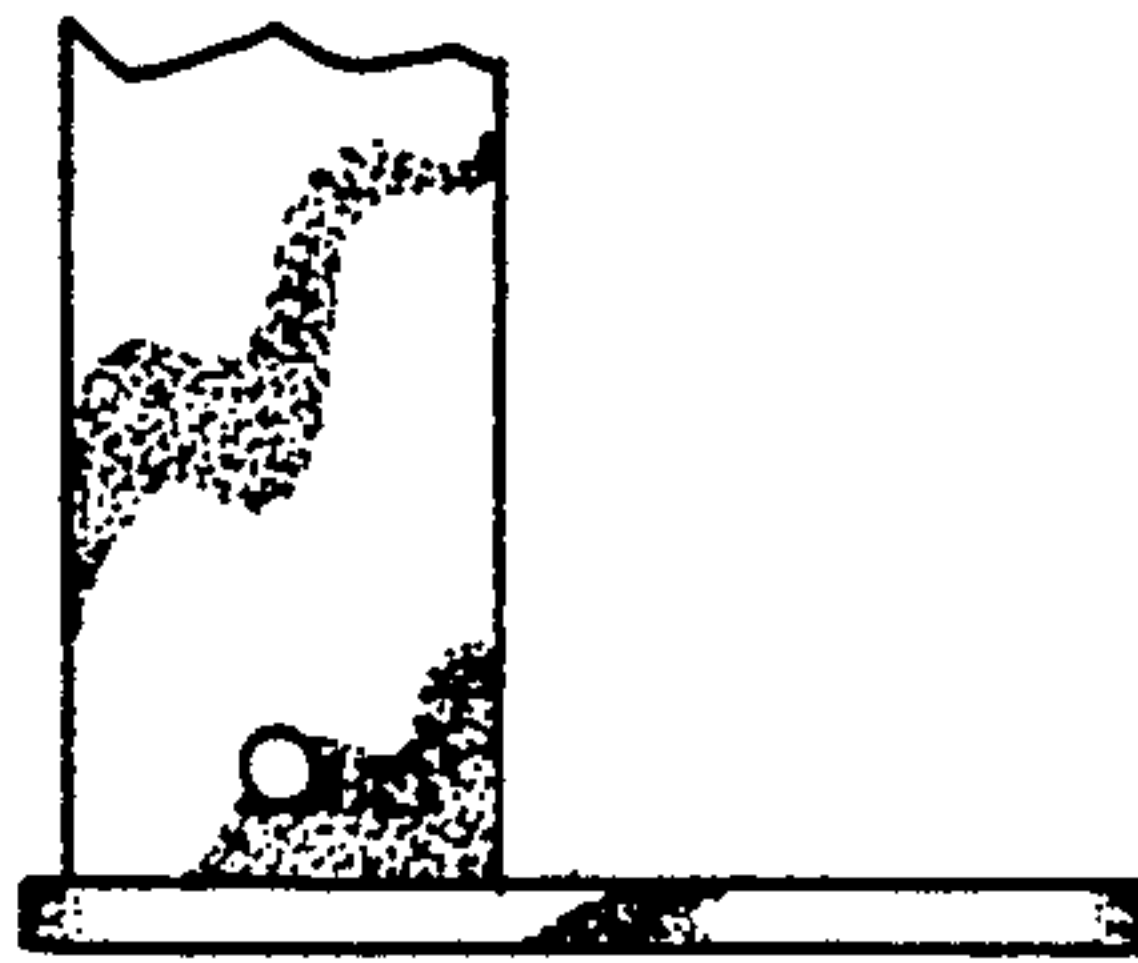

FIG. 2

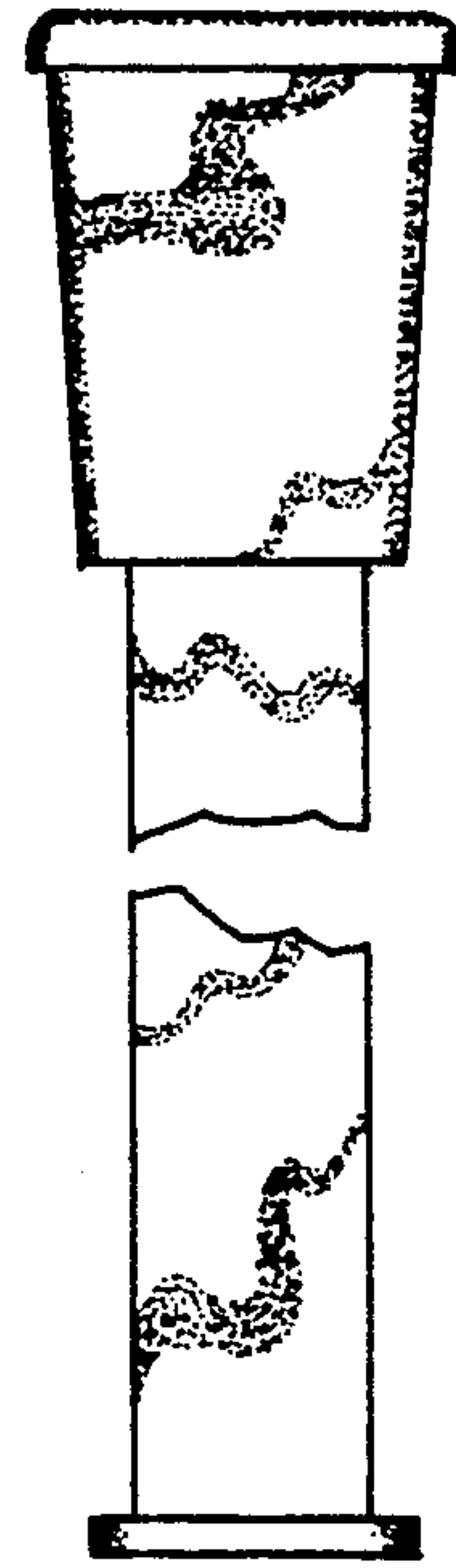

FIG. 3



FIG. 5