

[54] CARPET SCULPTURE TOOL

[76] Inventors: Kenneth Shelton; James Owensby, both of 240 Orange Dr., Dalton, Ga. 30720

[\*\*] Term: 14 Years

[21] Appl. No.: 331,864

[22] Filed: Apr. 3, 1989

[52] U.S. Cl. .... D8/61; D28/53

[58] Field of Search ..... D8/61; D28/53; 30/32, 30/34.05, 34.1, 41, 41.5, 41.6, 41.9, 42, 43, 43.92, 90, 200, 210, 133, 228, 229, 208

[56] References Cited

U.S. PATENT DOCUMENTS

D. 233,571	11/1974	Ono et al. ....	D28/53
D. 297,773	9/1988	Jacoby .....	D28/52
D. 305,466	1/1990	Satoh .....	D28/53
D. 306,779	3/1990	Higa et al. ....	D28/53
D. 306,917	3/1990	Terasawa et al. ....	D28/53
D. 310,272	8/1990	Gallanis et al. ....	D28/53
D. 310,734	9/1990	Gallanis .....	D28/53

2,080,200	5/1937	Demosky et al. ....	30/210
2,689,312	9/1954	Boerger .....	30/43.92
4,188,720	2/1980	Korf .....	30/133
4,363,169	12/1982	Nasu et al. ....	30/41.5
4,622,745	11/1986	Wahl .....	30/201
4,782,592	11/1988	Altamore .....	30/195

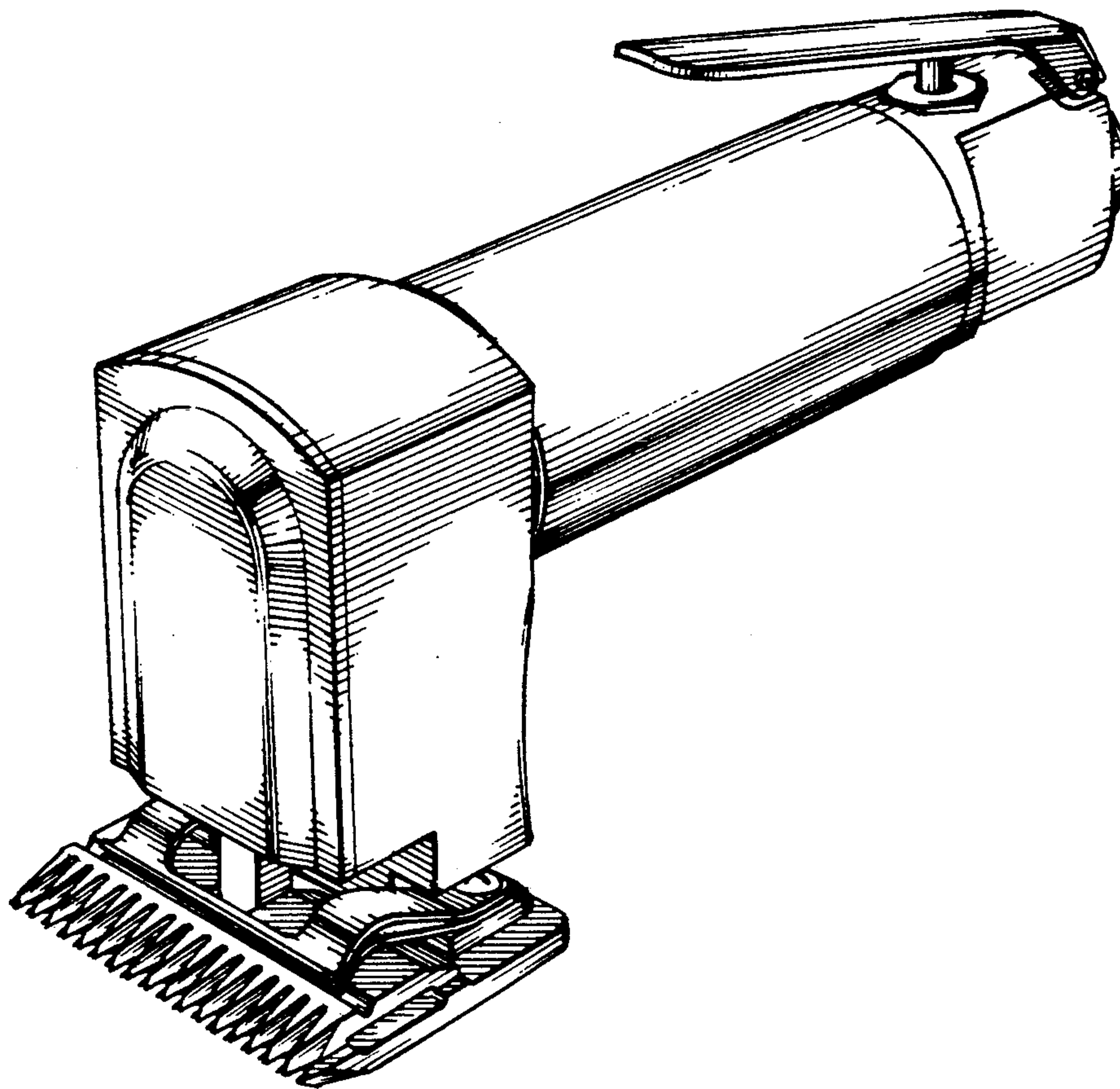
Primary Examiner—Nelson C. Holtje  
Assistant Examiner—J. H. Musgrove  
Attorney, Agent, or Firm—Jones, Askew & Lunsford

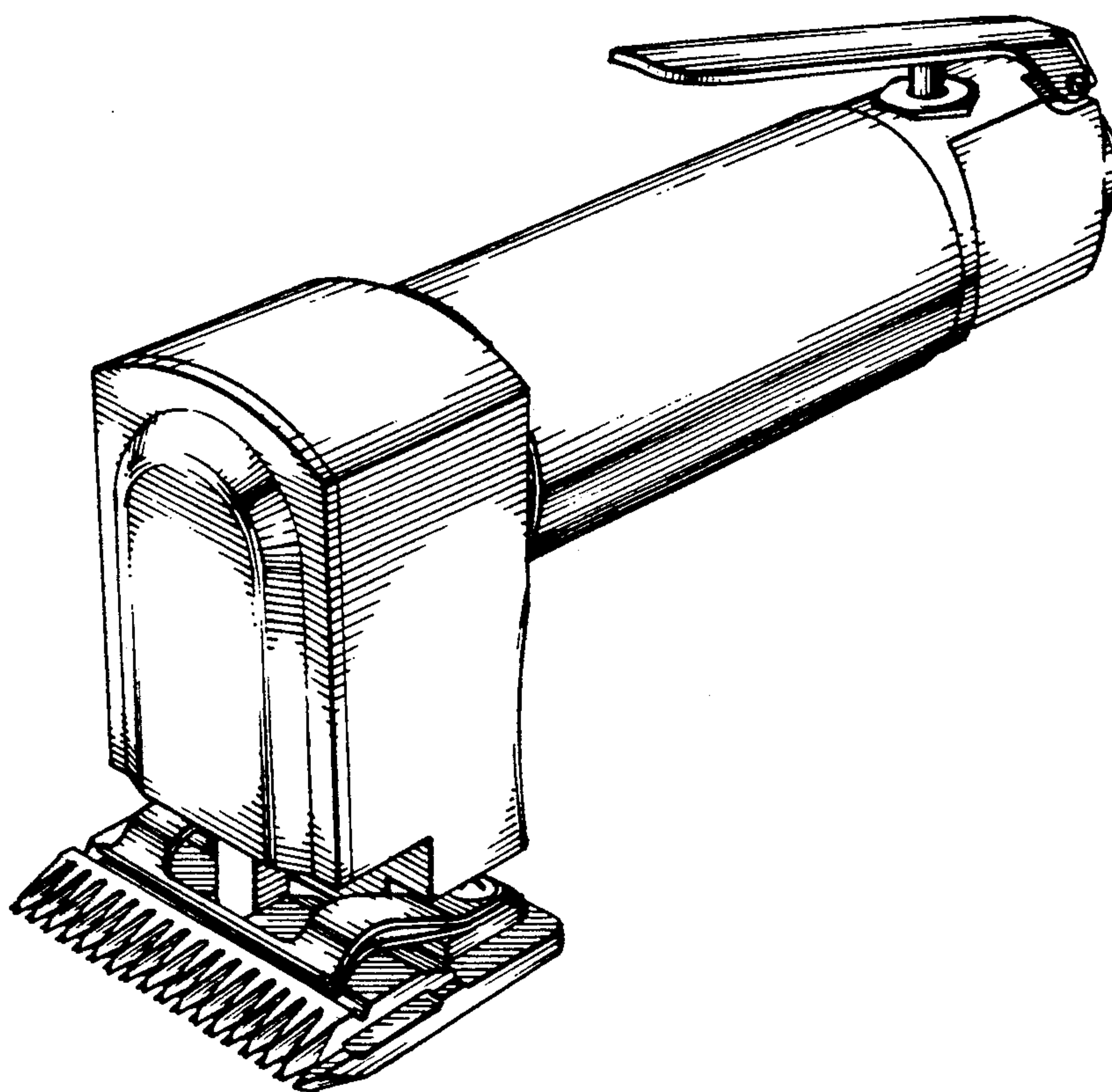
[57] CLAIM

The ornamental design for carpet sculpture tool, as shown and described.

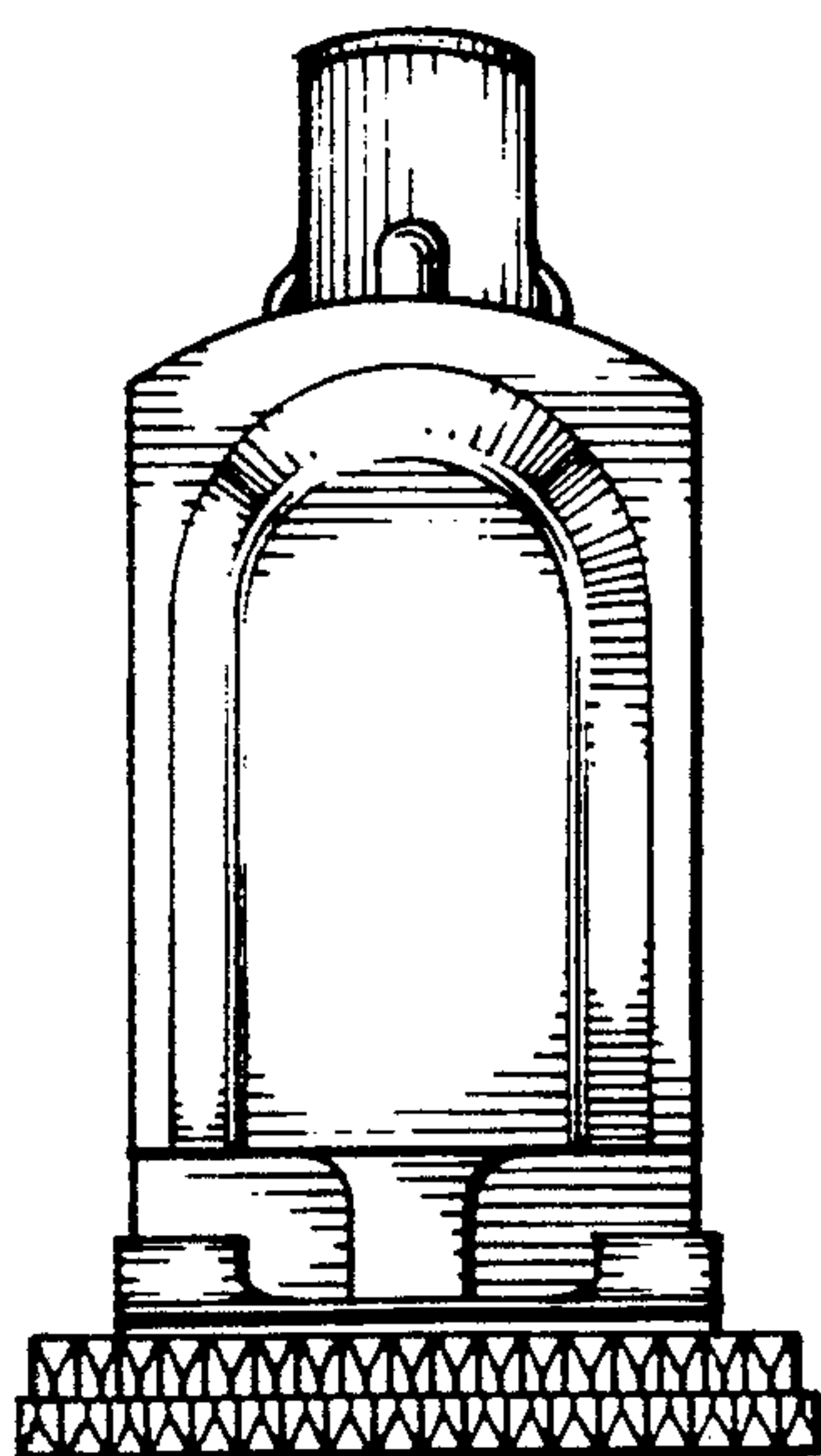
DESCRIPTION

FIG. 1 is a top right side perspective view of a carpet sculpture tool showing our new design; FIG. 2 is a front elevational view; FIG. 3 is a rear elevational view; FIG. 4 is a top plan view; FIG. 5 is a right side elevational view the left side being a mirror image; and FIG. 6 is a bottom plan view thereof.

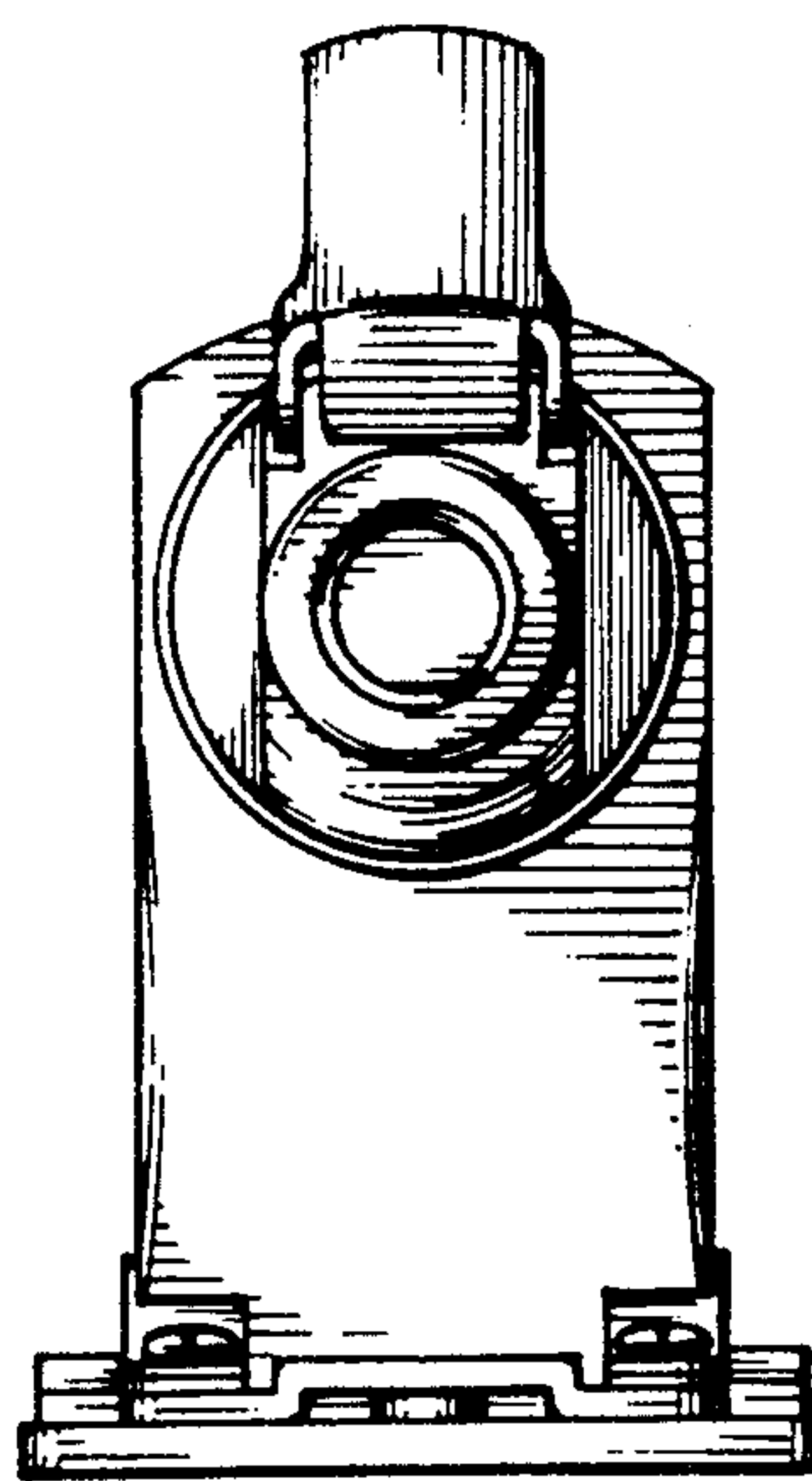




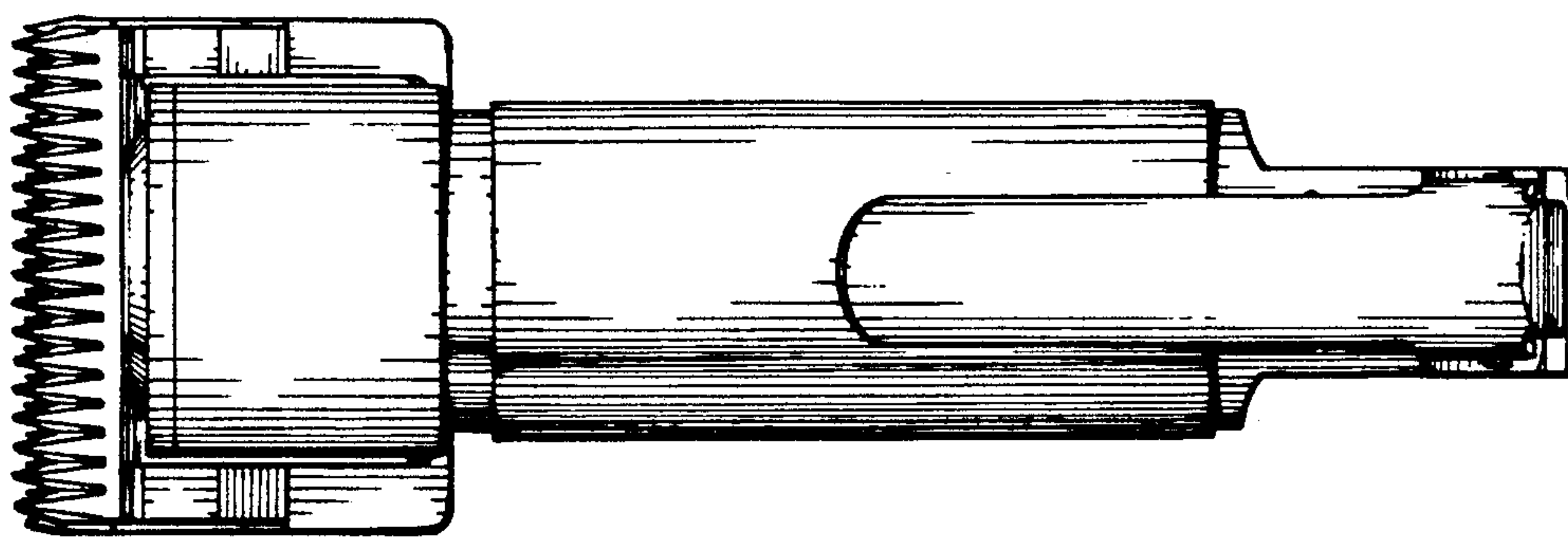
**FIG 1**



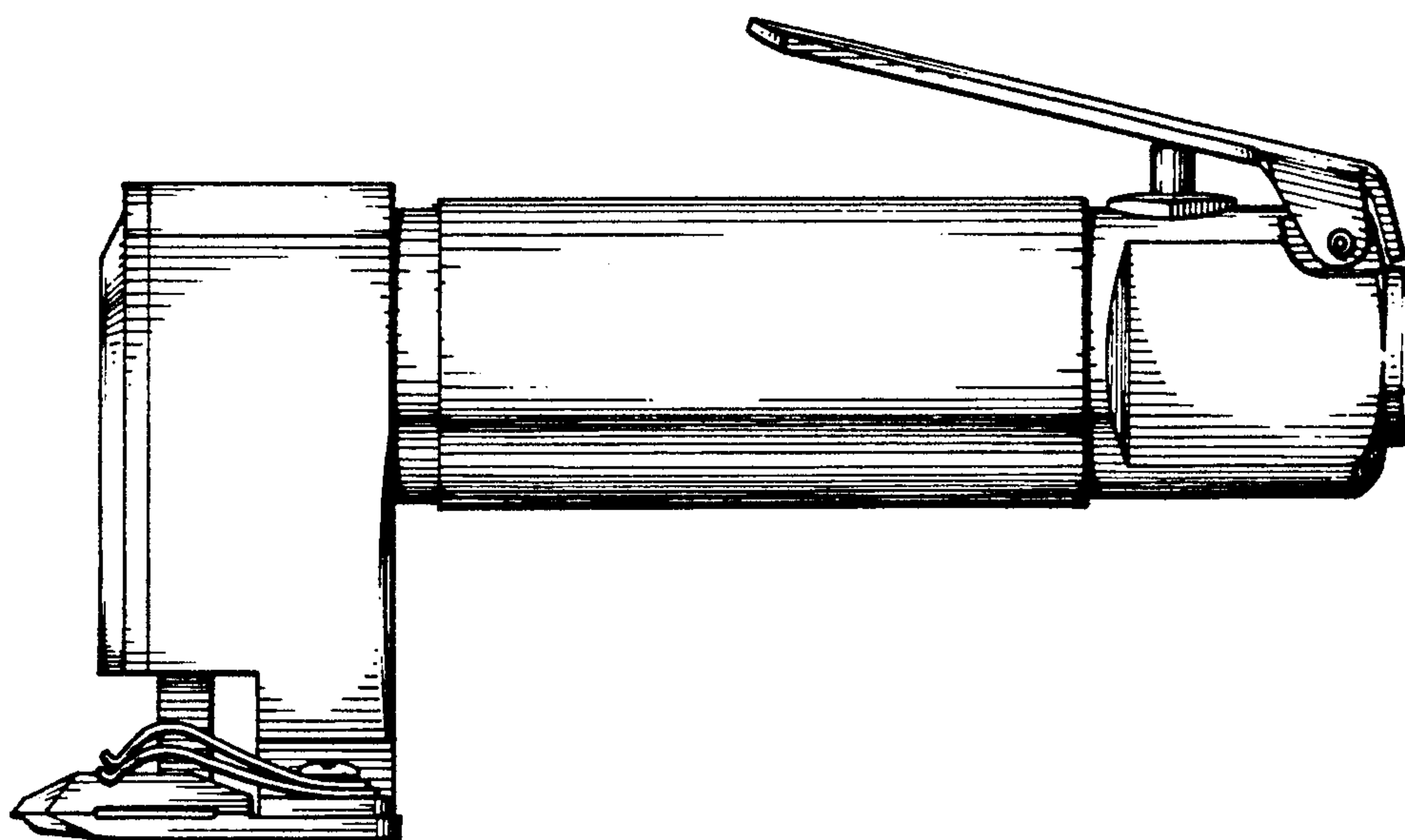
**FIG 2**



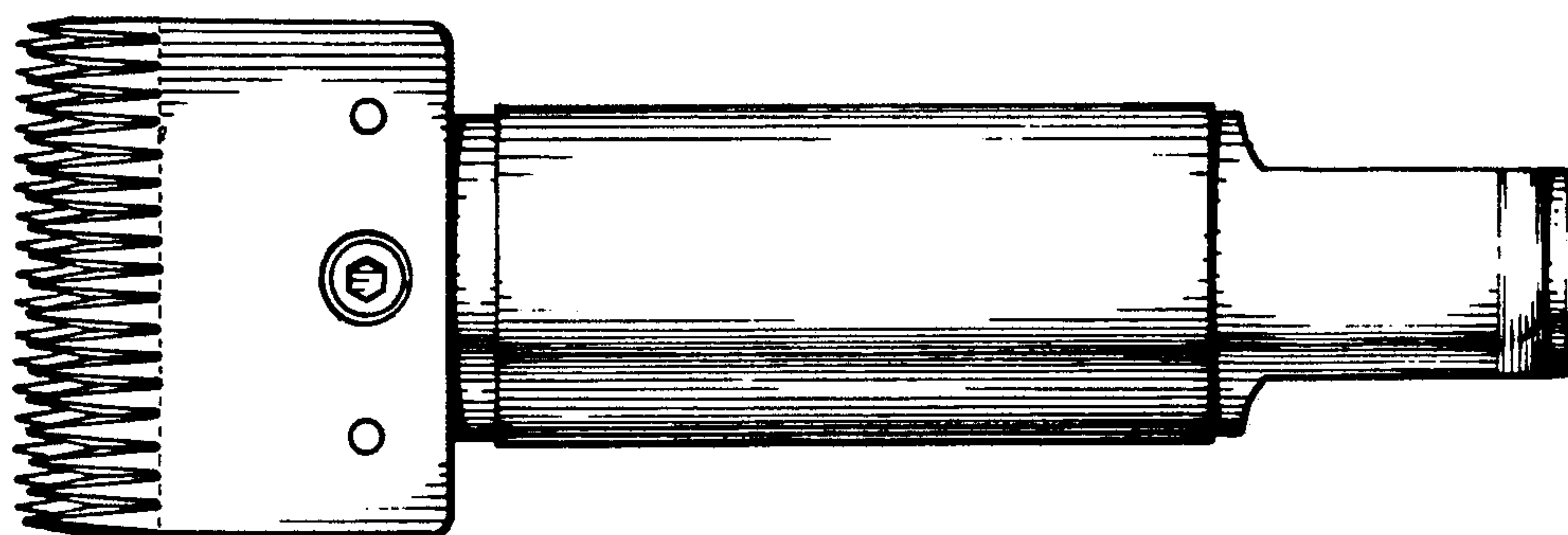
**FIG 3**



**FIG 4**



**FIG 5**



**FIG 6**