

[54] SHOE SOLE

[75] Inventor: Shigeyuki Mitsui, Kobe, Japan

[73] Assignee: Asics Corporation, Hyogo, Japan

[**] Term: 14 Years

[21] Appl. No.: 452,469

[22] Filed: Dec. 20, 1989

[30] Foreign Application Priority Data

Jun. 20, 1989 [JP] Japan 1-22657

[52] U.S. Cl. D2/320

[58] Field of Search D2/264, 265, 274, 309-311, D2/317-322; 36/25 R, 28, 29, 30 R, 32 R, 43, 44, 59 R, 59 C, 102-106, 112-116, 132, 136

[56] References Cited

U.S. PATENT DOCUMENTS

- D. 295,460 5/1988 Hase et al. D2/320
- D. 305,279 1/1990 Hase D2/320

- D. 308,592 6/1990 Kayano D2/320
- D. 309,669 8/1990 Arai D2/320

Primary Examiner—Louis S. Zarfaz
Attorney, Agent, or Firm—Nixon & Vanderhye

[57] CLAIM

The ornamental design for a shoe sole, as shown and described.

DESCRIPTION

FIG. 1 is a perspective view of a shoe sole showing my new design in a position of use. The broken line showing of the shoe in FIG. 1 is for illustrative purposes only and forms no part of the claimed design;

FIG. 2 is a left side elevational view thereof;

FIG. 3 is a front elevational view thereof;

FIG. 4 is a right side elevational view thereof;

FIG. 5 is a rear elevational view thereof;

FIG. 6 is a top plan view thereof;

FIG. 7 is a bottom plan view thereof; and

FIG. 8 is a perspective view thereof.

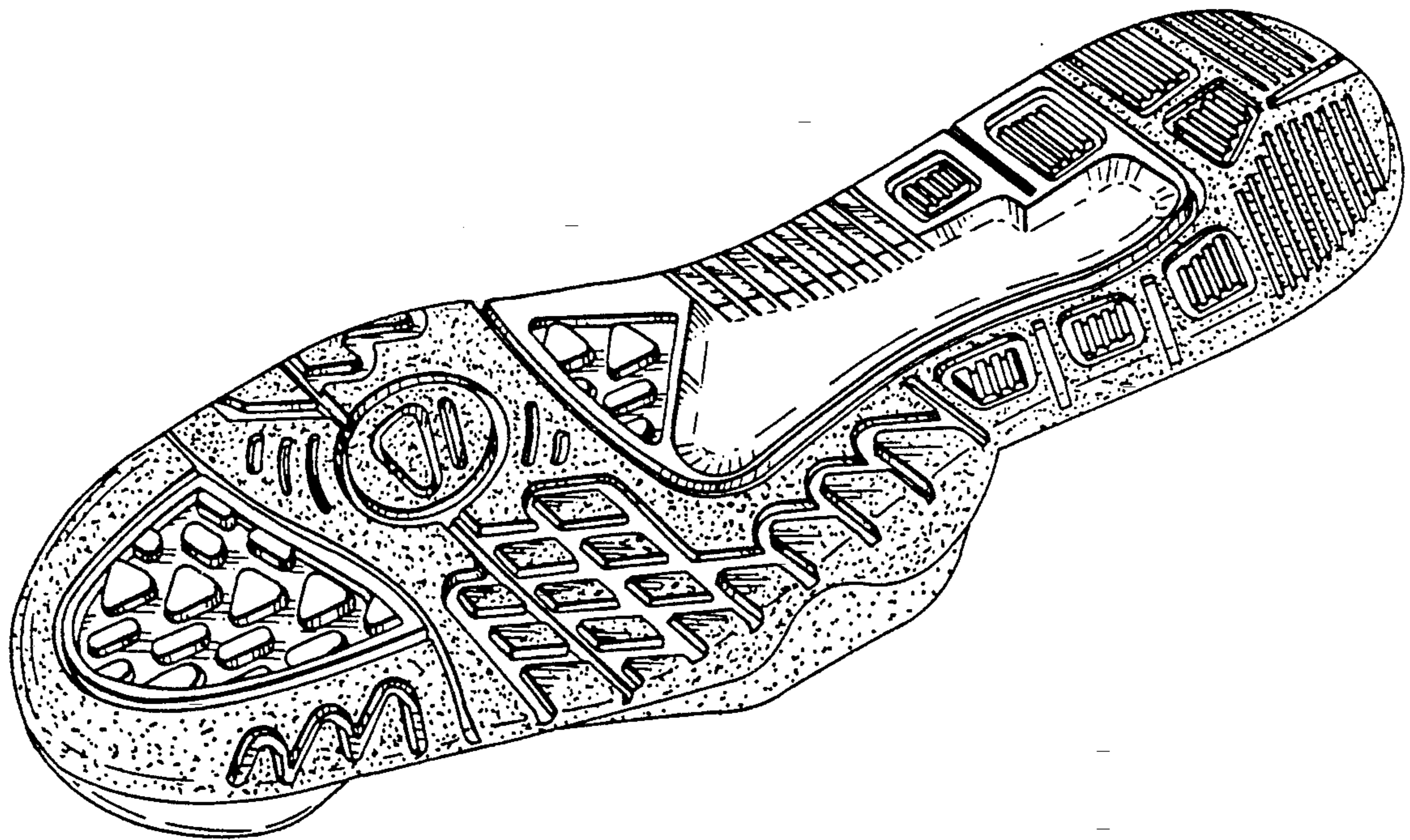

Fig. 1

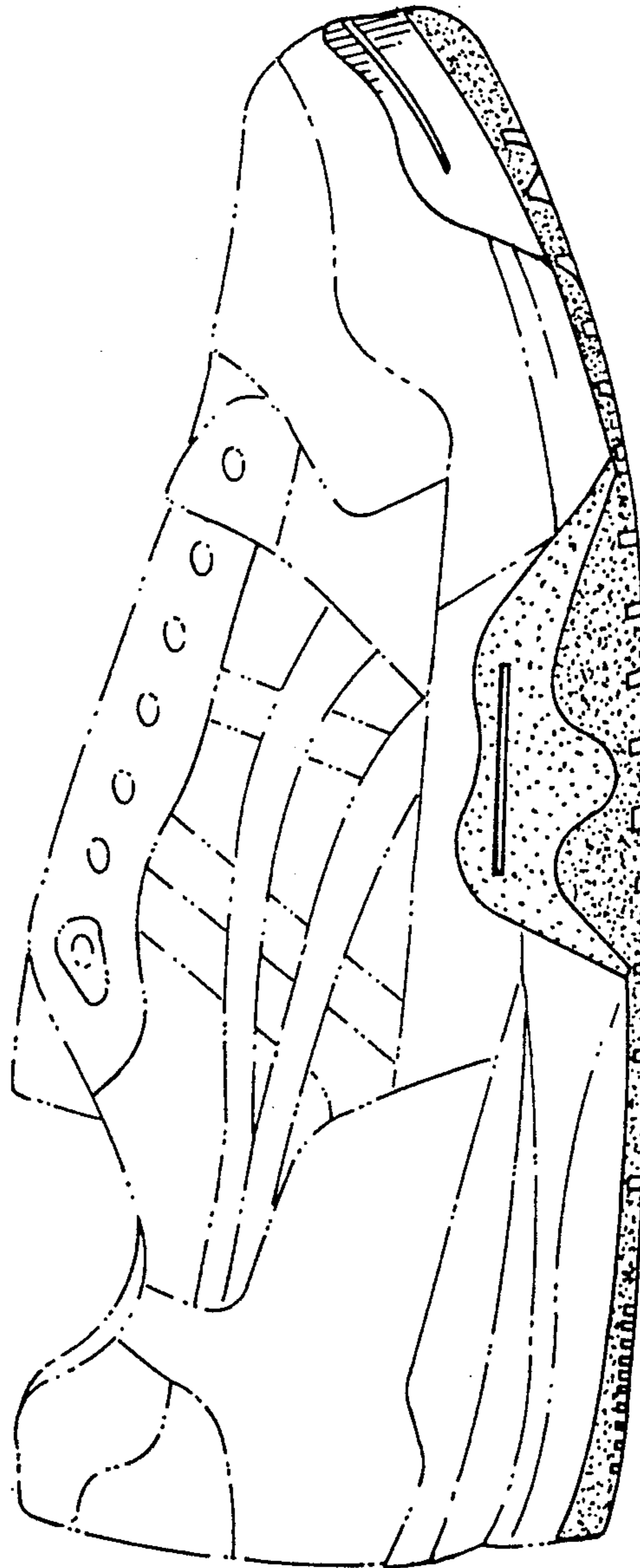

Fig. 2

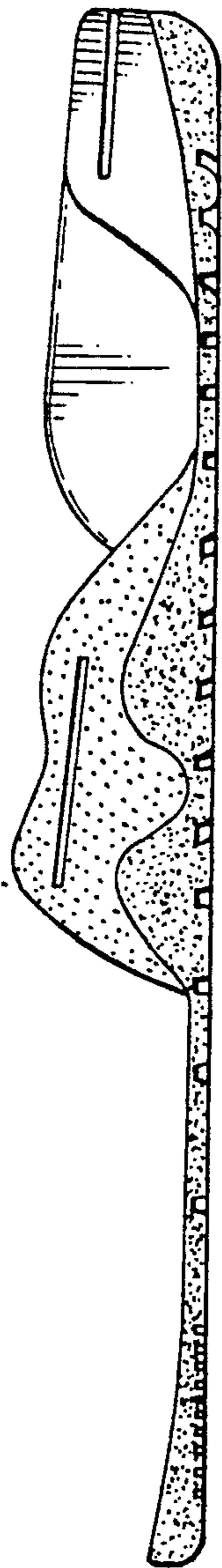

Fig. 3

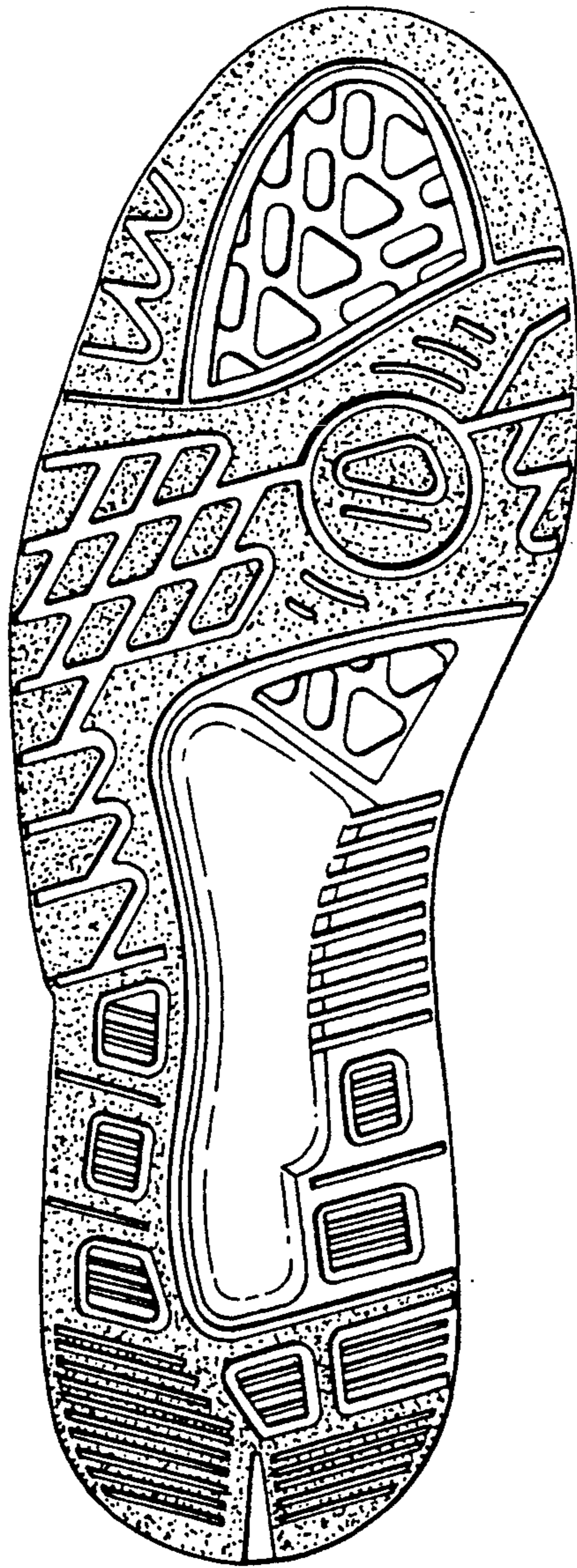

Fig. 4

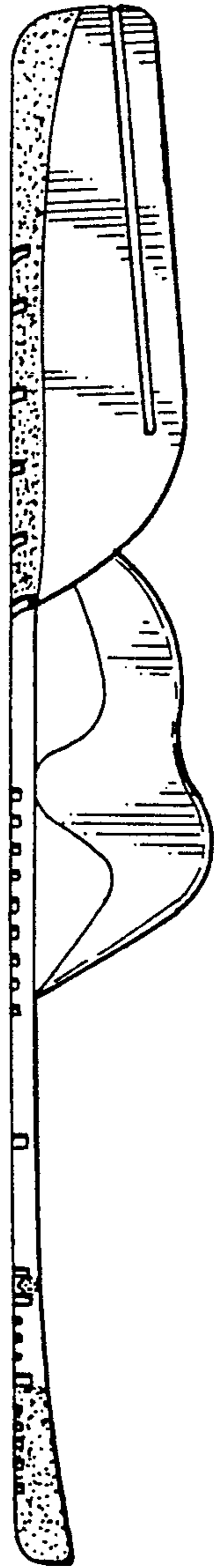

Fig. 5

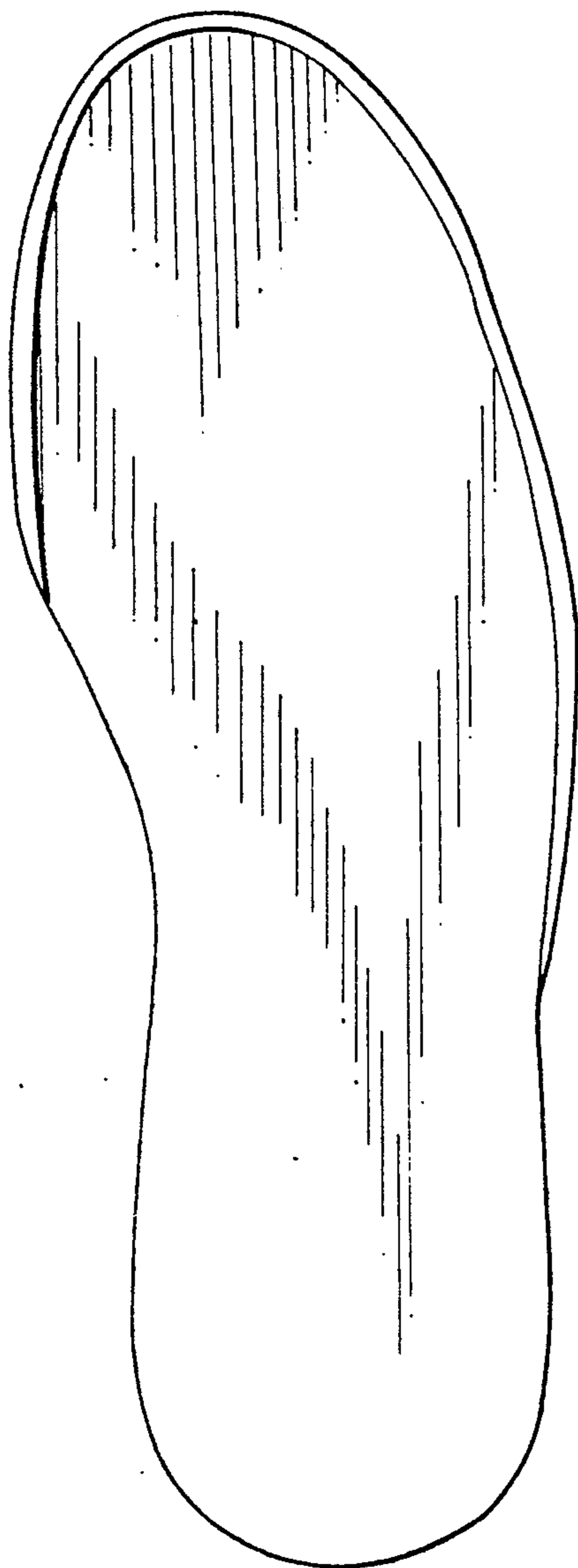

Fig. 6

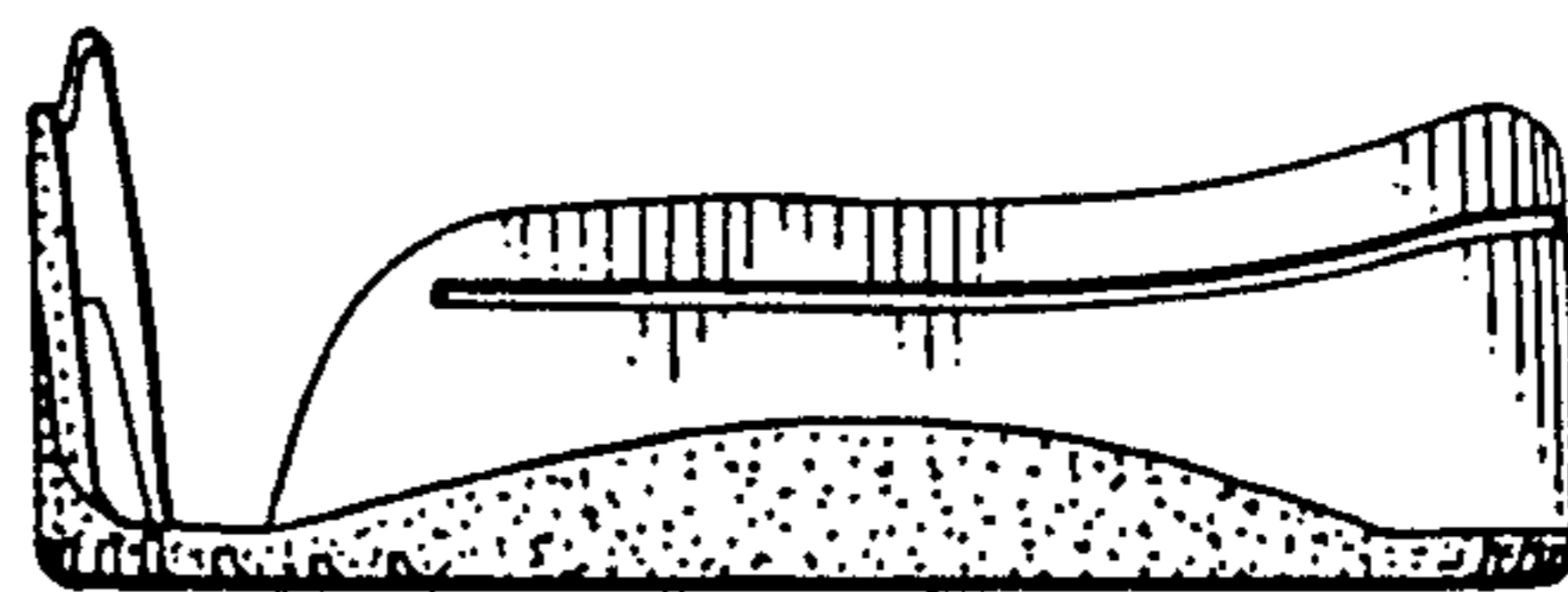

Fig. 7

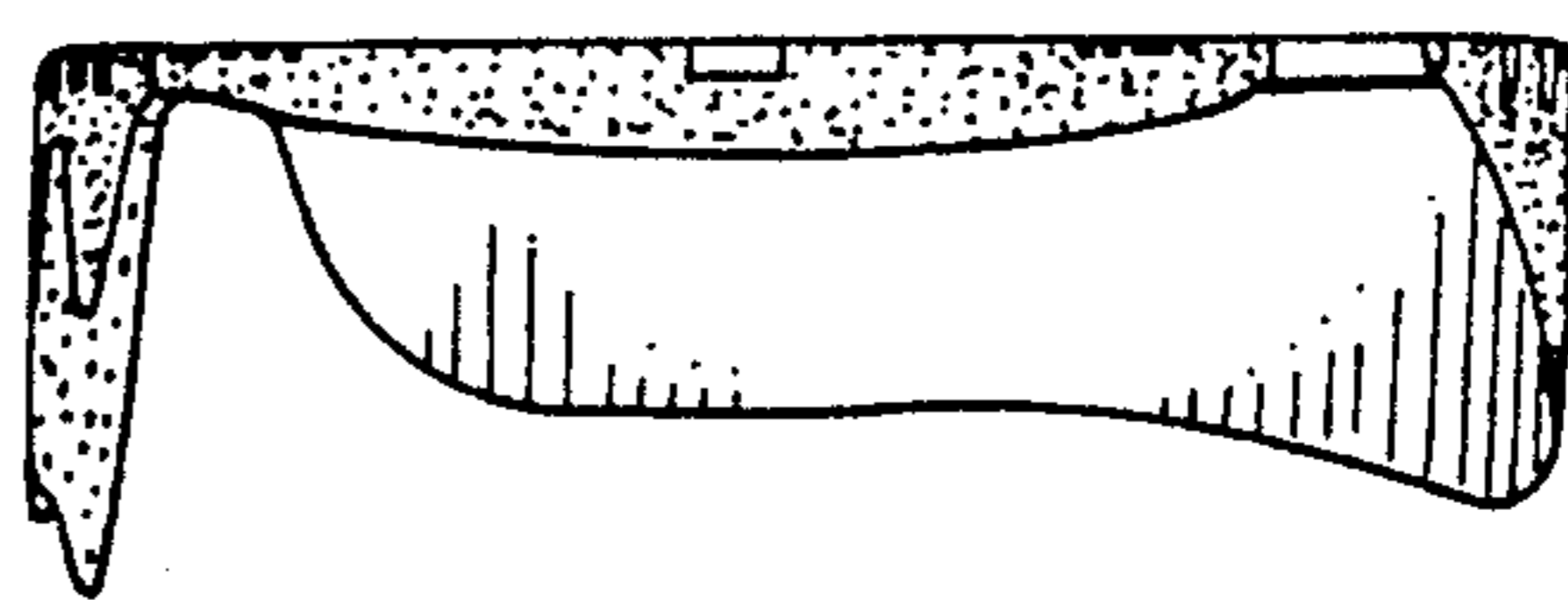

Fig. 8

