

[54] CASSEROLE CADDY

[76] Inventor: Marvin L. Behar, 15022 - 35th Ave. West #2, Lynnwood, Wash. 98037

[**] Term: 14 Years

[21] Appl. No.: 310,087

[22] Filed: Feb. 14, 1989

[52] U.S. Cl. D7/607

[58] Field of Search D7/601, 605, 607; D3/30.1; D6/610, 595, 608; D29/20, 99; 62/457.6; 150/154, 165, 901

[56] References Cited

U.S. PATENT DOCUMENTS

- D. 122,523 9/1940 Schwartzman D9/305
- D. 262,177 12/1981 Swan D7/607
- D. 289,228 4/1987 Chinman D3/30.1

OTHER PUBLICATIONS

Better Homes & Gardens, 2/84, p. 80, Casserole Caddy #91.

Primary Examiner—Terry A. Pfeffer

[57] CLAIM

The ornamental design for a casserole caddy, as shown and described.

DESCRIPTION

FIG. 1 is a top plan view of a casserole caddy showing my new design.
 FIG. 2 is a bottom plan view thereof;
 FIG. 3 is a top plan view thereof in a folded position;
 FIG. 4 is a bottom plan view of FIG. 3;
 FIG. 5 is a right side elevational view of FIG. 3;
 FIG. 6 is a front elevational view of FIG. 3;
 FIG. 7 is a left side elevational view of FIG. 3;
 FIG. 8 is a rear elevational view of FIG. 3; and
 FIG. 9 is a top plan view thereof.

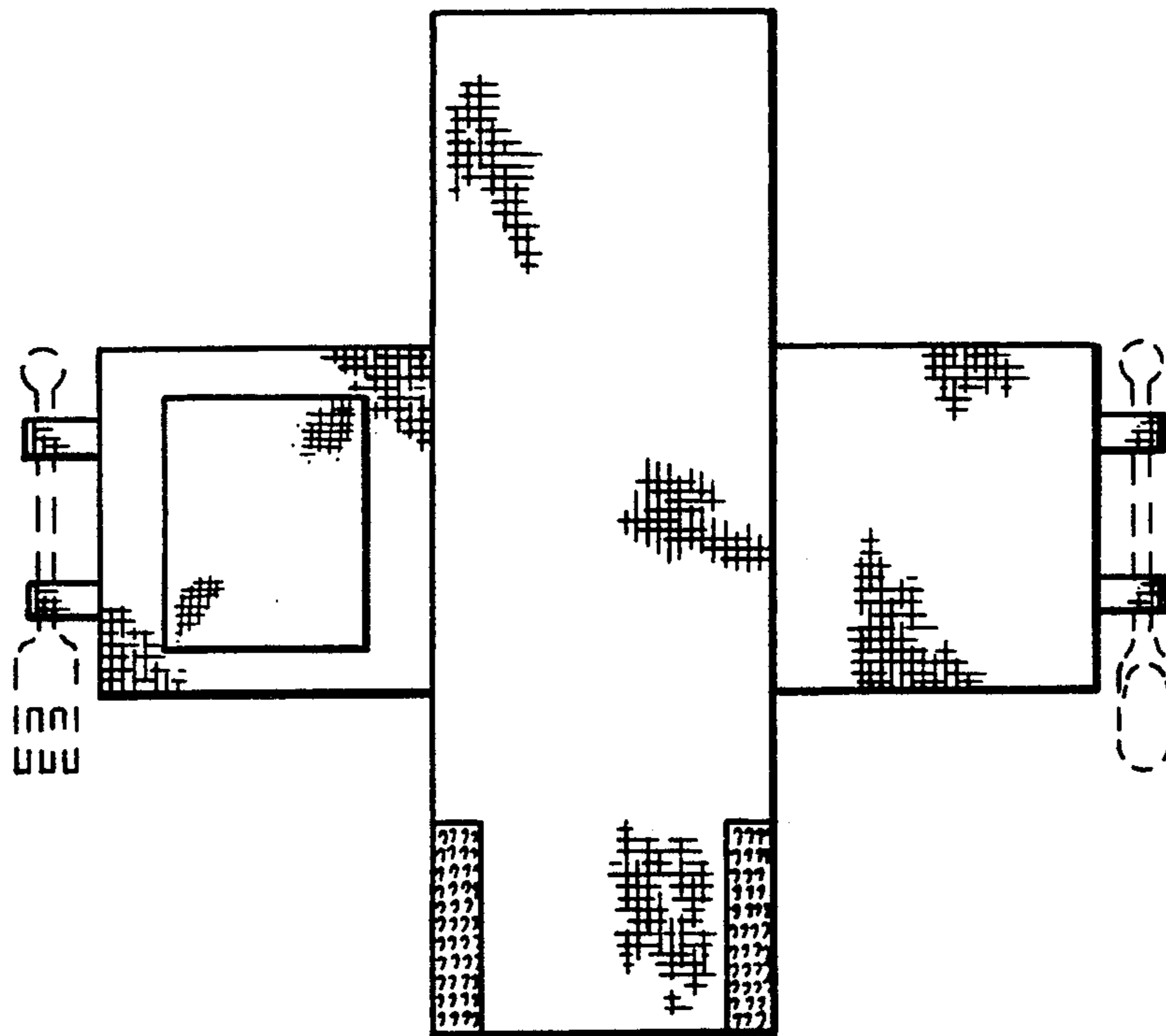

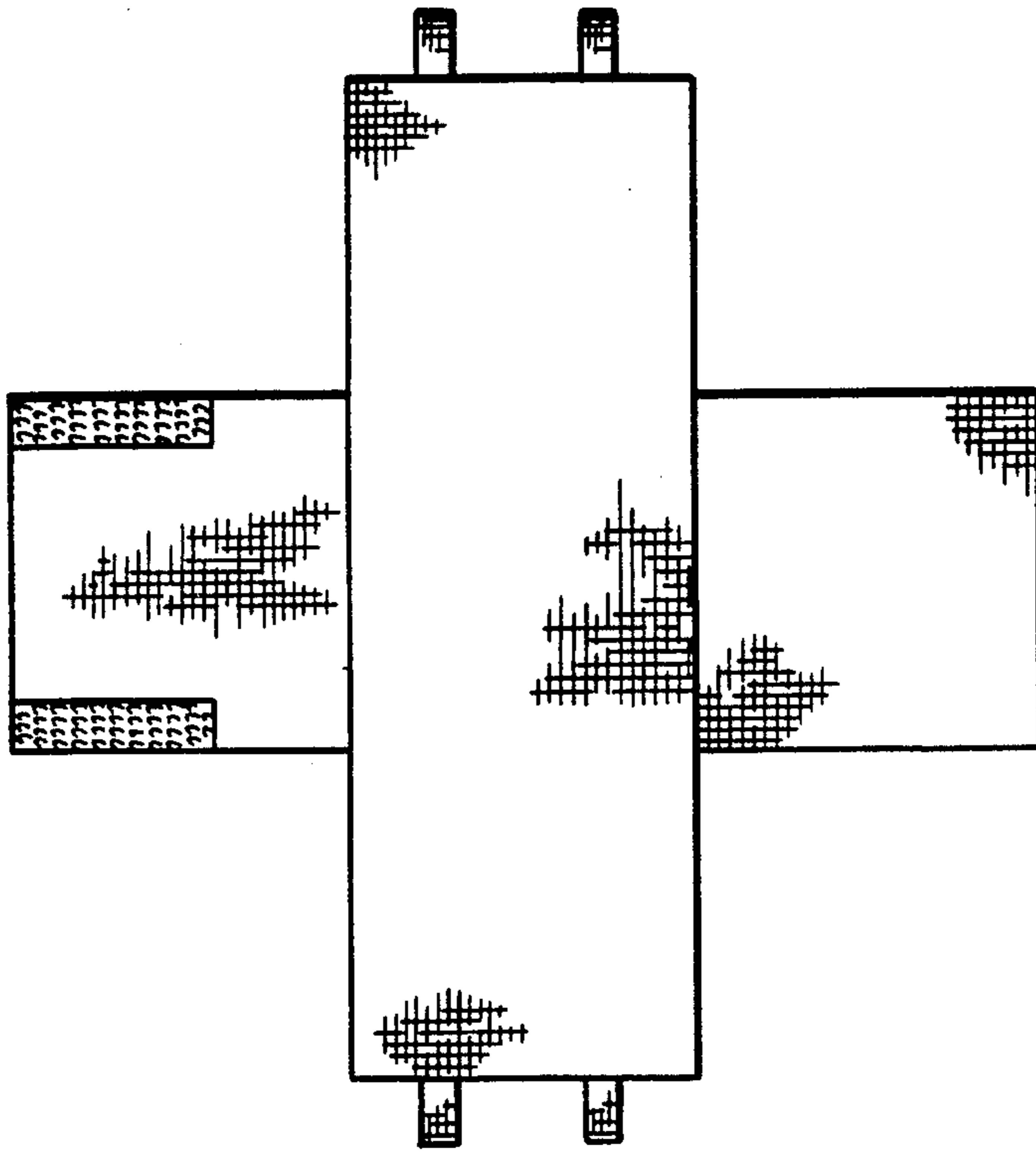

FIG. 1

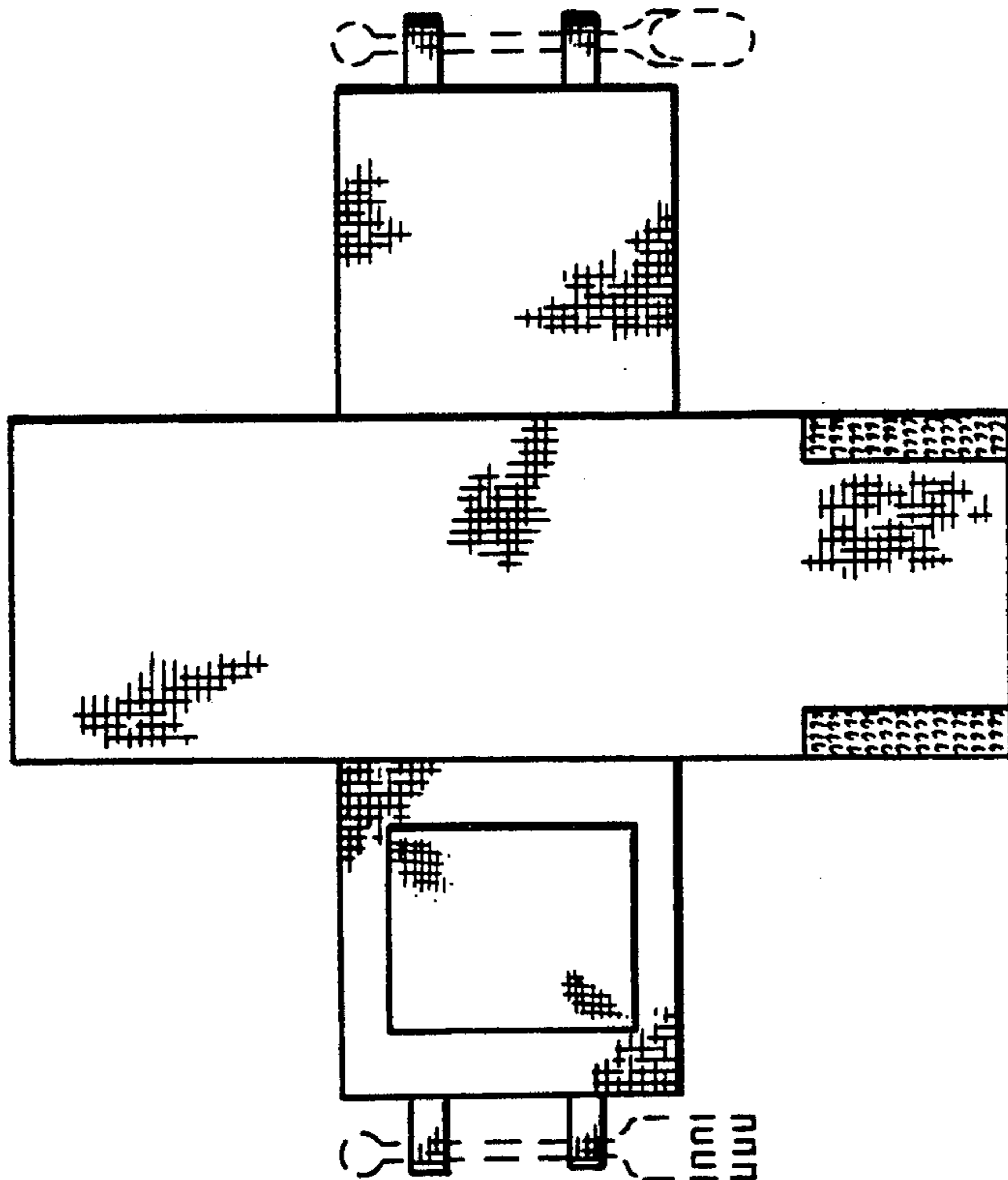

FIG. 2

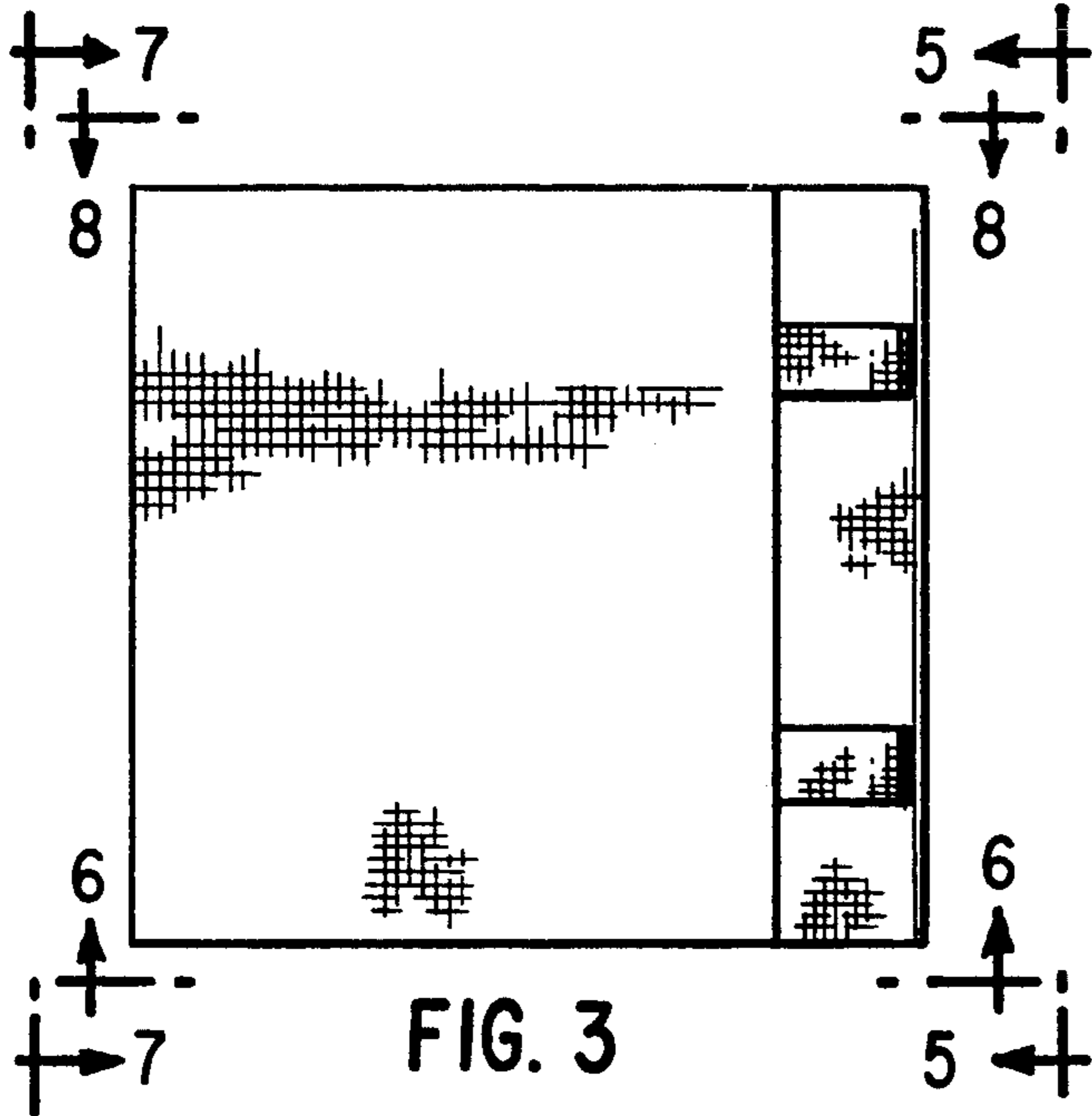

FIG. 3

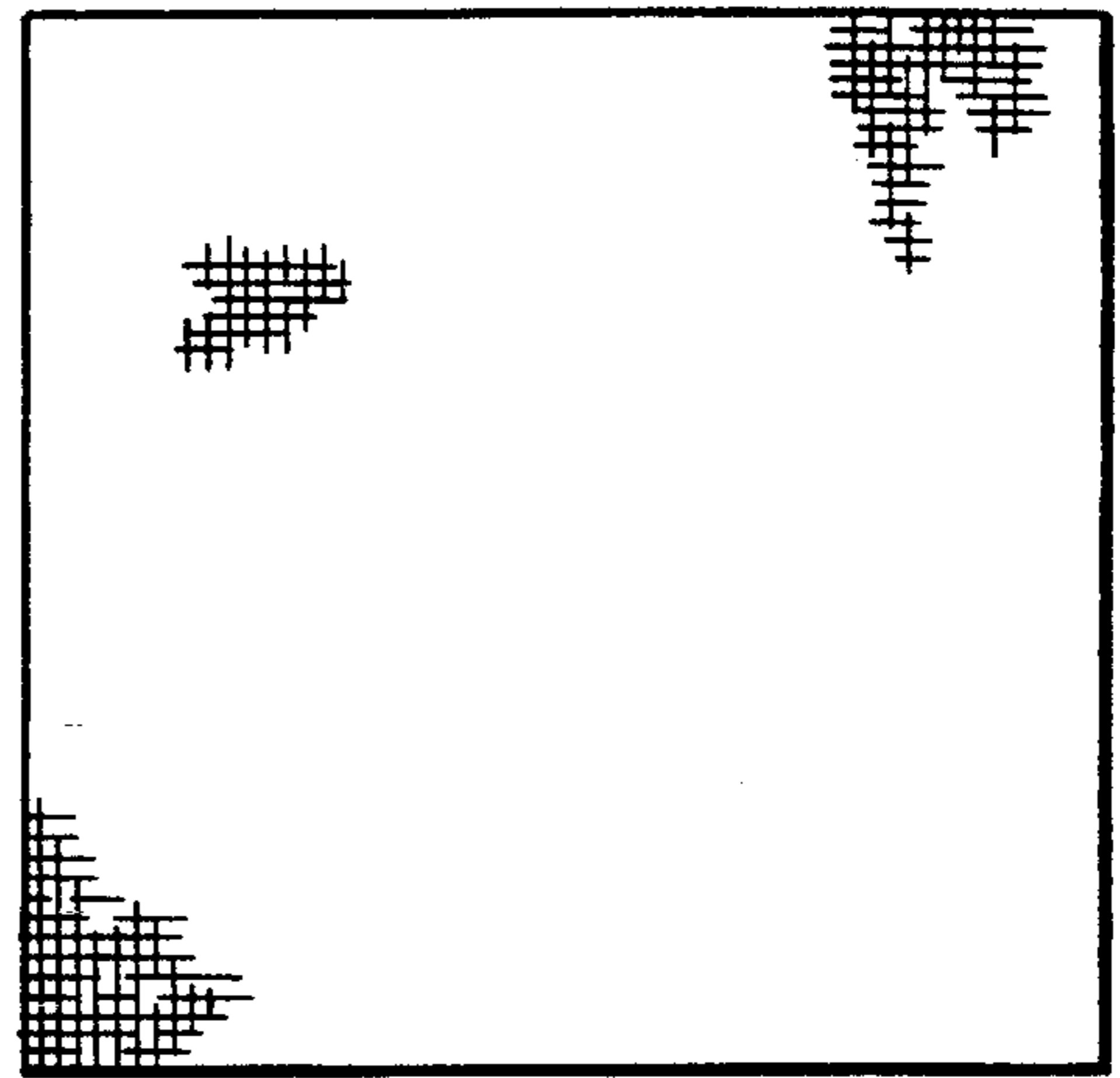

FIG. 4

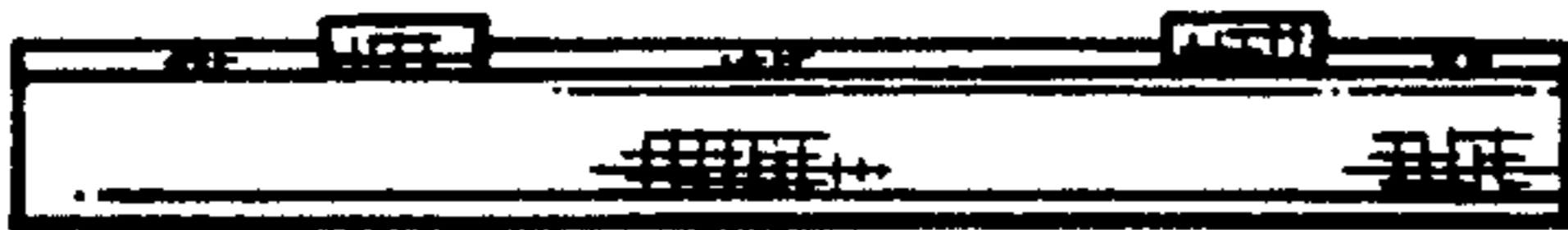

FIG. 5



FIG. 6

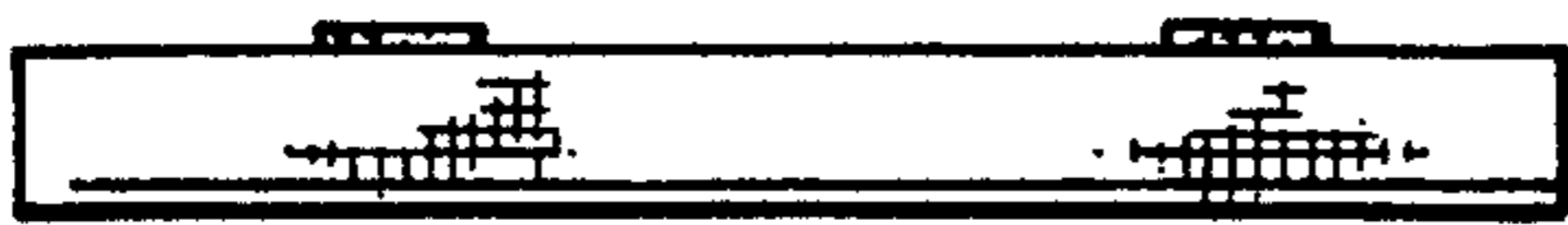

FIG. 7

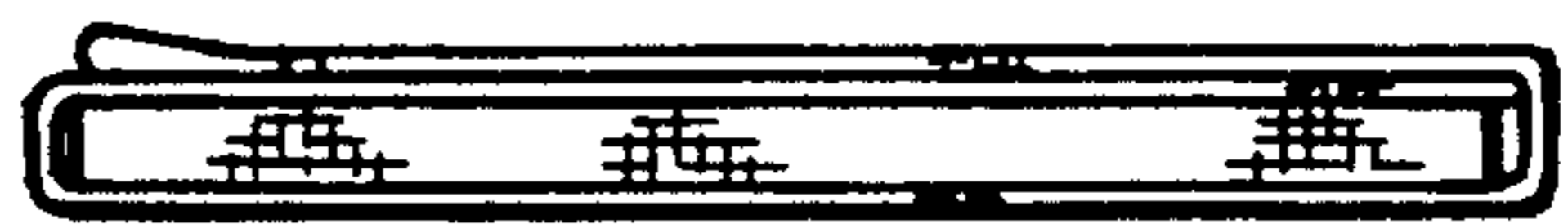

FIG. 8

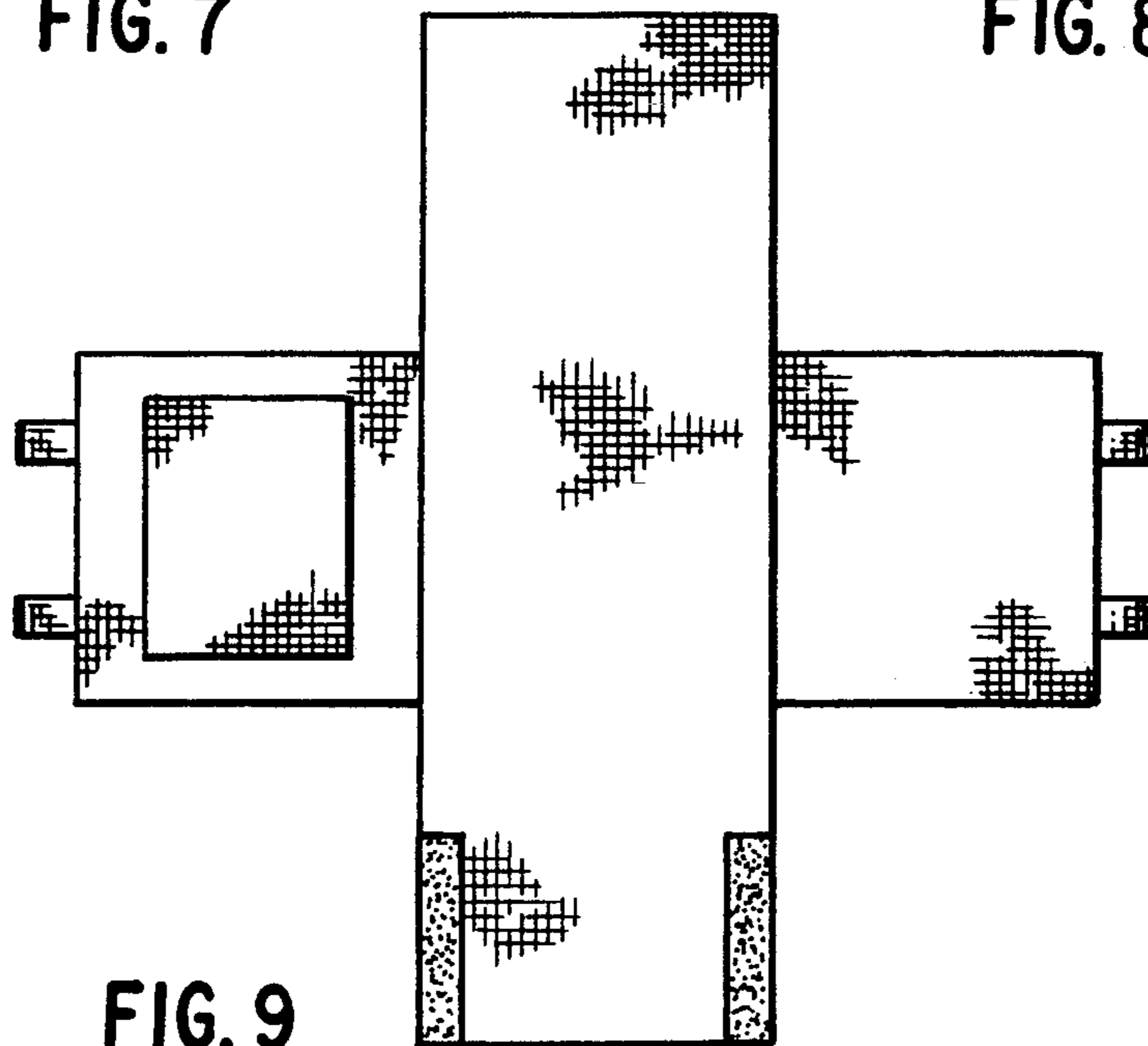

FIG. 9