

[54] **PORTHOLE COVER FOR SWIMMING-POOL WALL**

[75] **Inventor: Normand St-Hilaire, Ste-Anne-des-Plaines, Canada**

[73] **Assignee: Les Industries Lumi-O (Canada) Inc., Ste-Anne-Des-Plaines, Canada**

[**] **Term: 14 Years**

[21] **Appl. No.: 340,689**

[22] **Filed: Apr. 17, 1989**

[52] **U.S. Cl. D25/52**

[58] **Field of Search D25/2, 52; D12/2, 300, D12/303, 315, 317, 318; 114/173-178, 293-295; 4/488**

[56] **References Cited**

U.S. PATENT DOCUMENTS

814,317	3/1906	Parker	114/177
1,392,771	10/1921	Laupretre	114/178
4,976,212	12/1990	Camarota	114/178

Primary Examiner—A. Hugo Word
Assistant Examiner—Doris Clark
Attorney, Agent, or Firm—Jean H. Dubuc

[57] **CLAIM**

The ornamental design for a porthole cover for swimming-pool wall, as shown and described.

DESCRIPTION

FIG. 1 is a front elevational view of a porthole cover for a swimming-pool wall showing my new design; FIG. 2 is a side elevational view thereof; FIG. 3 is the opposite side elevational view thereof; FIG. 4 is a rear elevational view thereof; and FIG. 5 is a perspective view thereof.

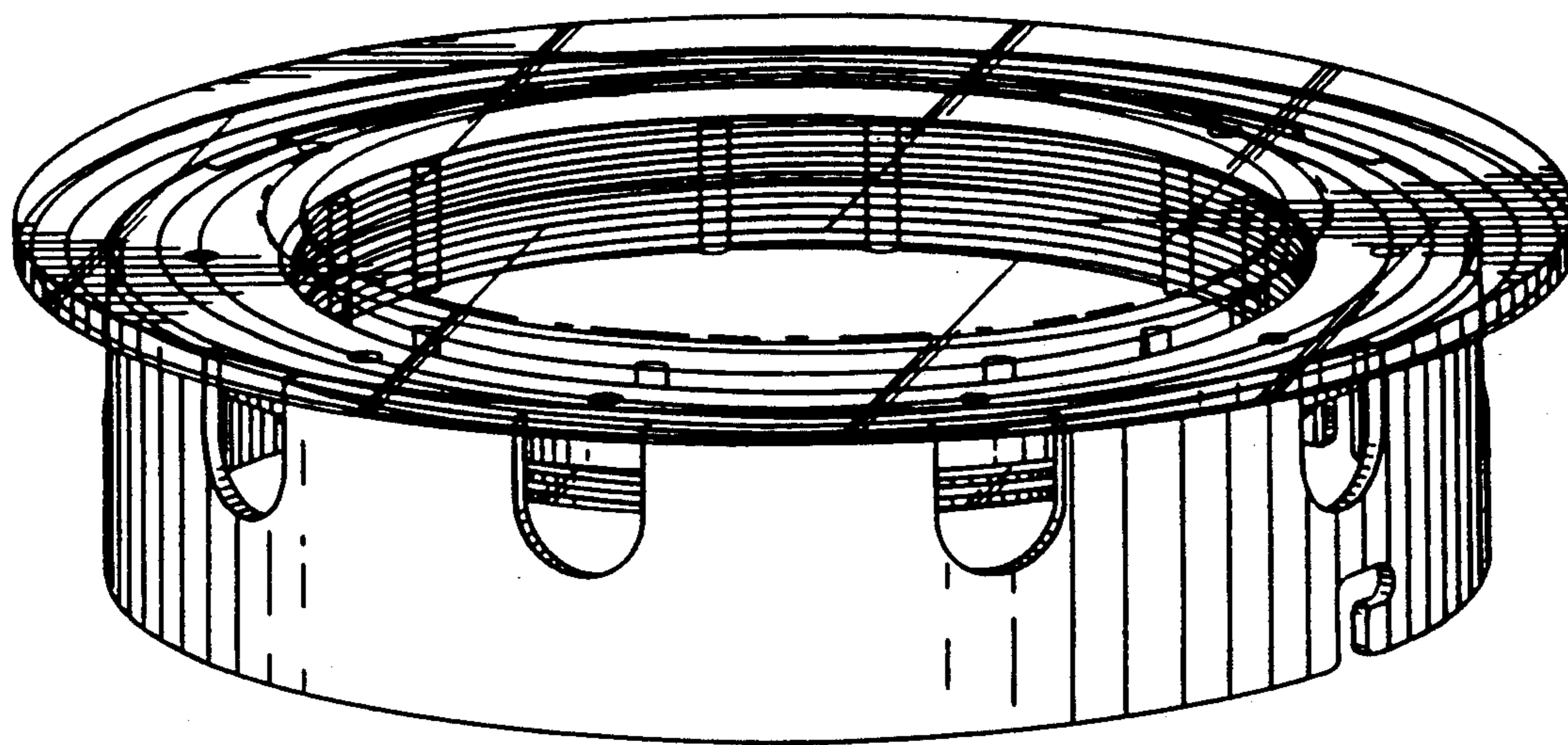

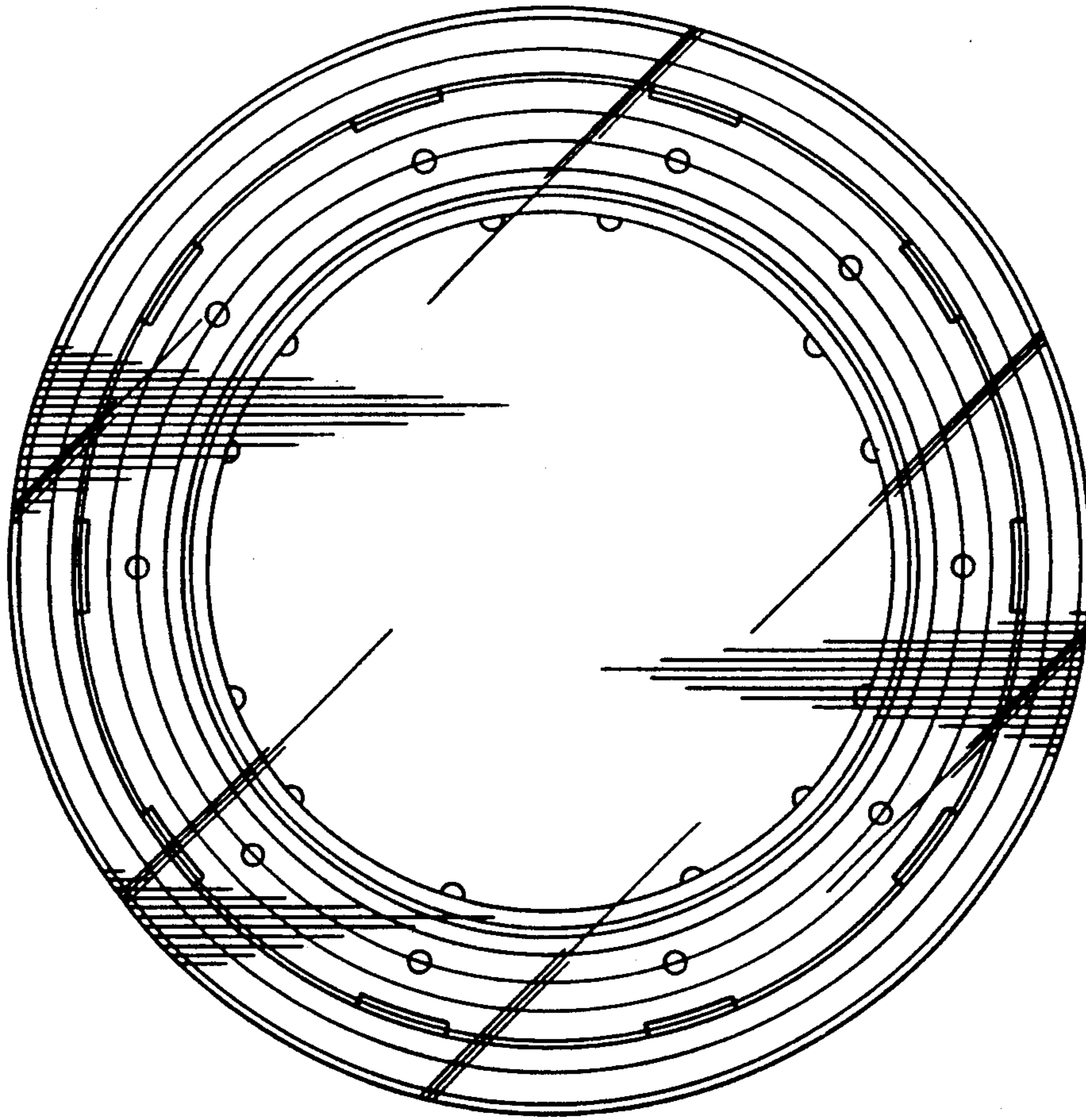

FIG. 1

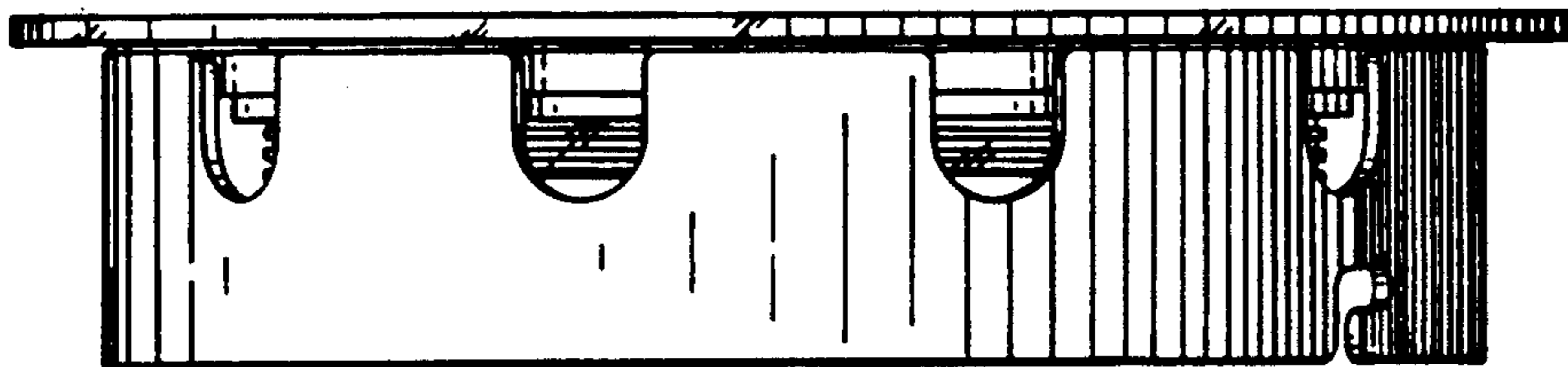

FIG. 2

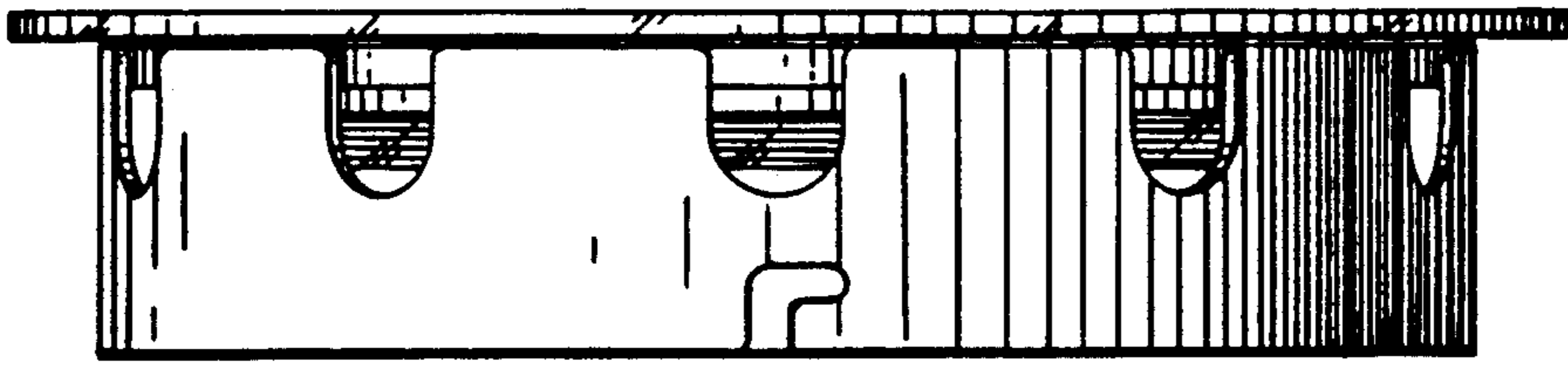

FIG. 3

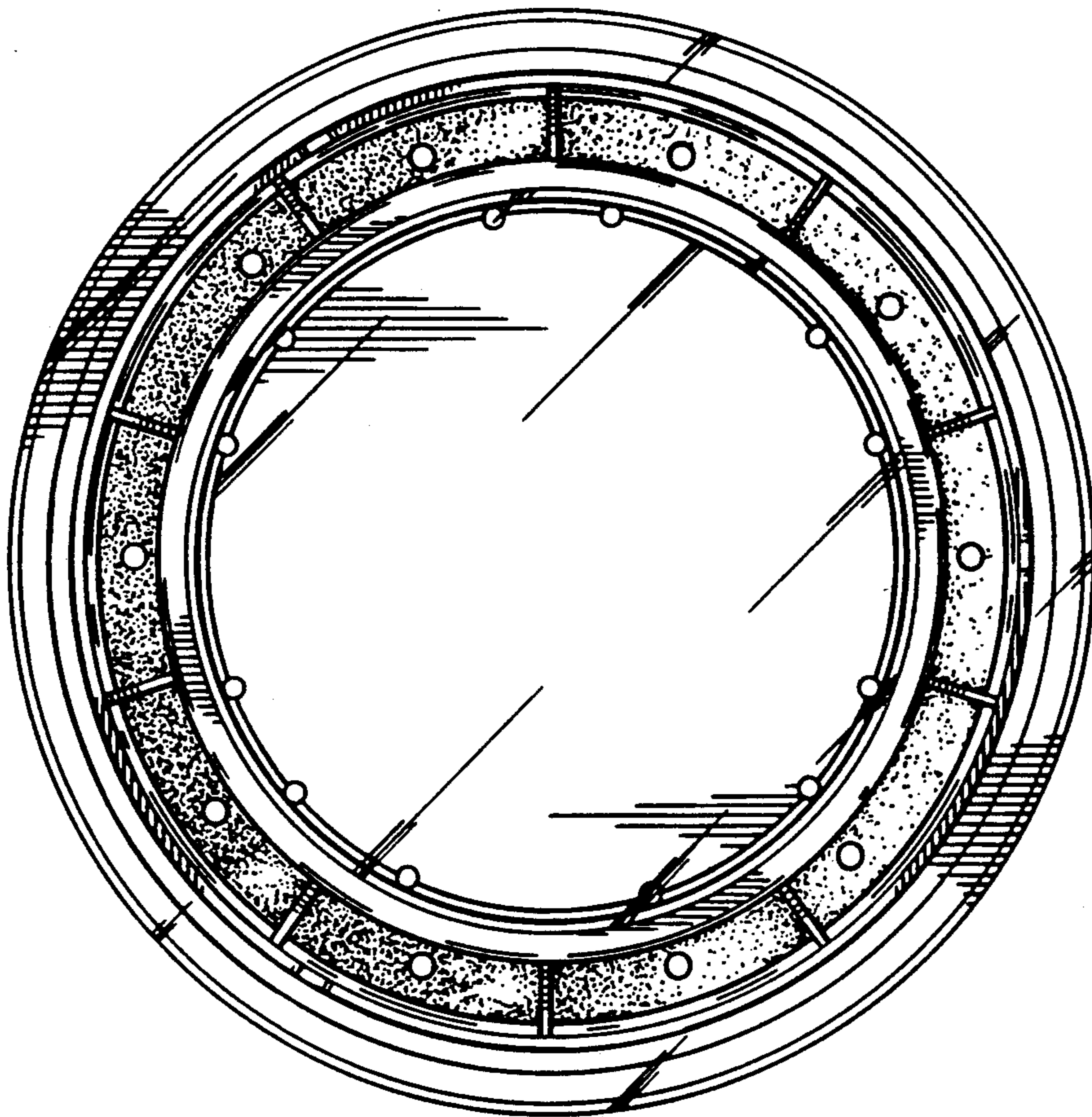

FIG. 4

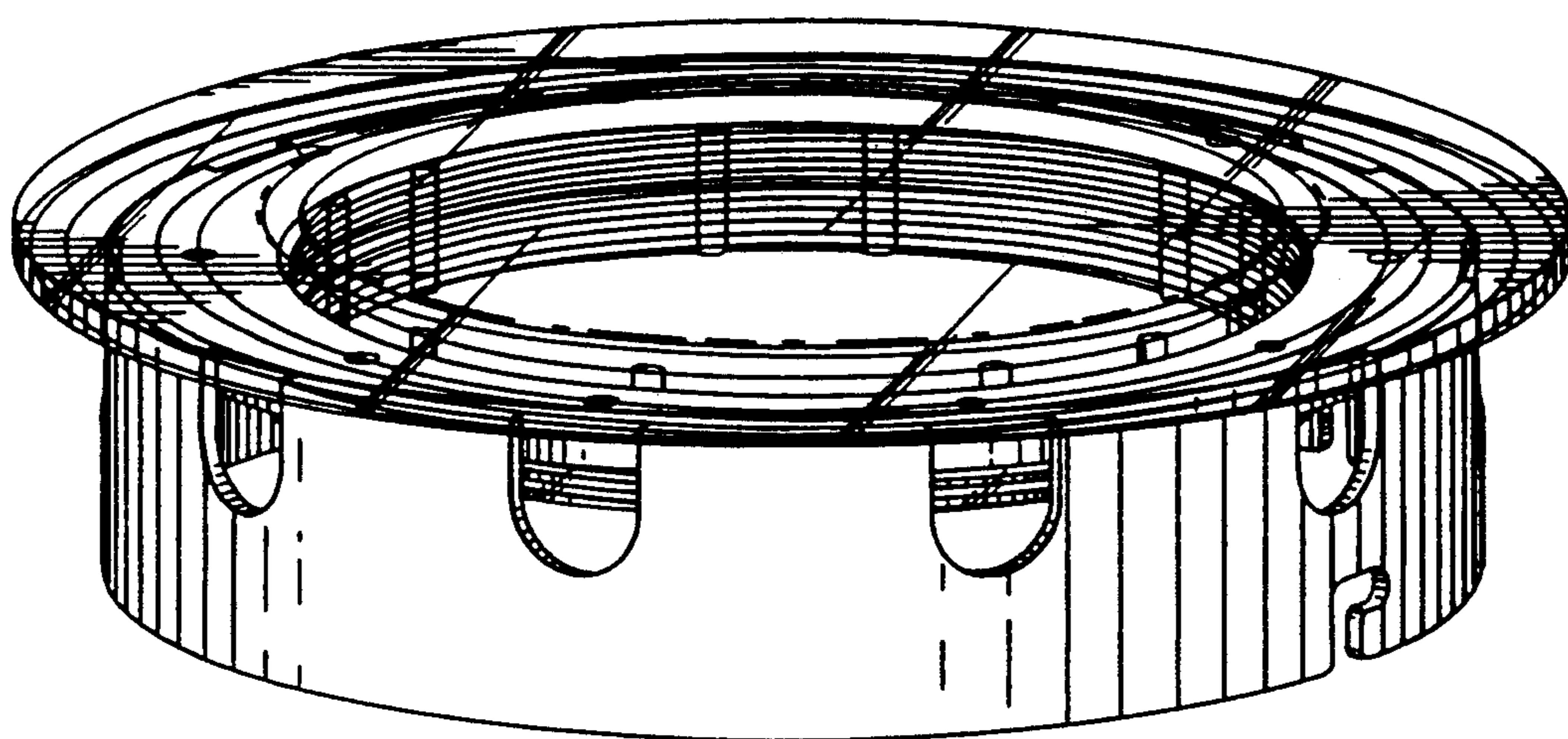

FIG. 5