

[54] STUFFED TOY ANIMAL FIGURE

[76] Inventor: June Q. Bryant, 1425 Kincaid Rd., Marietta, Ga. 30066

[**] Term: 14 Years

[21] Appl. No.: 353,456

[22] Filed: May 18, 1989

[52] U.S. Cl. D21/160

[58] Field of Search D21/160; D11/162; 446/369

[56] References Cited

U.S. PATENT DOCUMENTS

- D. 161,368 12/1950 Petee D21/160
- D. 176,475 12/1955 Norrick D21/160

OTHER PUBLICATIONS

Margarete Steiff's Realistic Plush Animals, rec'd Mar. 1960, front cover, lower left, pelican figure.

Primary Examiner—Melvin B. Feifer
Attorney, Agent, or Firm—Thomas, Kerr & Kayden

[57] CLAIM

The ornamental design for stuffed toy animal figure, as shown and described.

DESCRIPTION

FIG. 1 is a front perspective view of a stuffed toy animal figure showing my new design; FIG. 2 is a side elevation thereof; FIG. 3 is a front elevation thereof; FIG. 4 is a right side elevation thereof; FIG. 5 is a rear elevation thereof; FIG. 6 is a top plan view thereof; and FIG. 7 is a bottom plan view thereof.

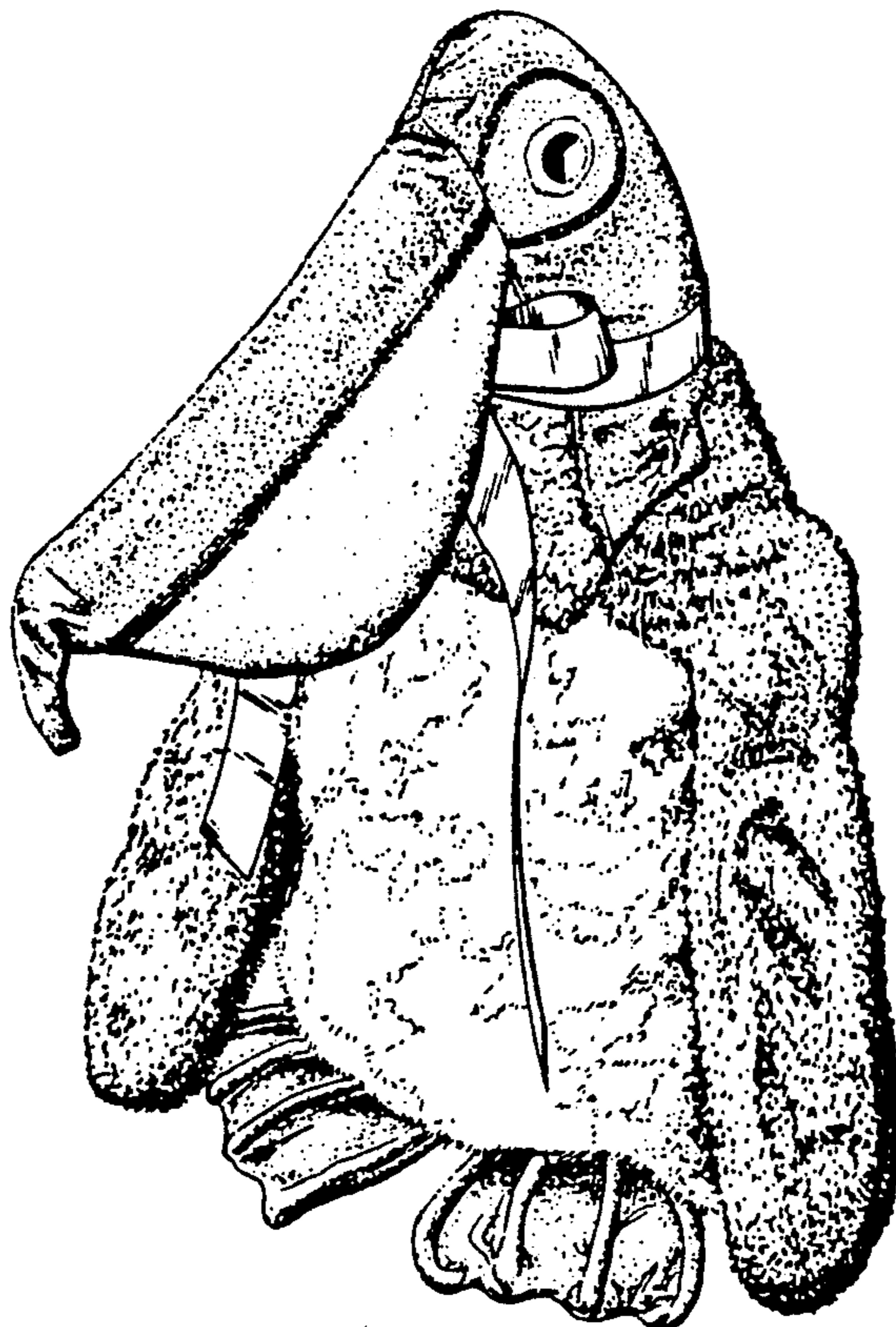

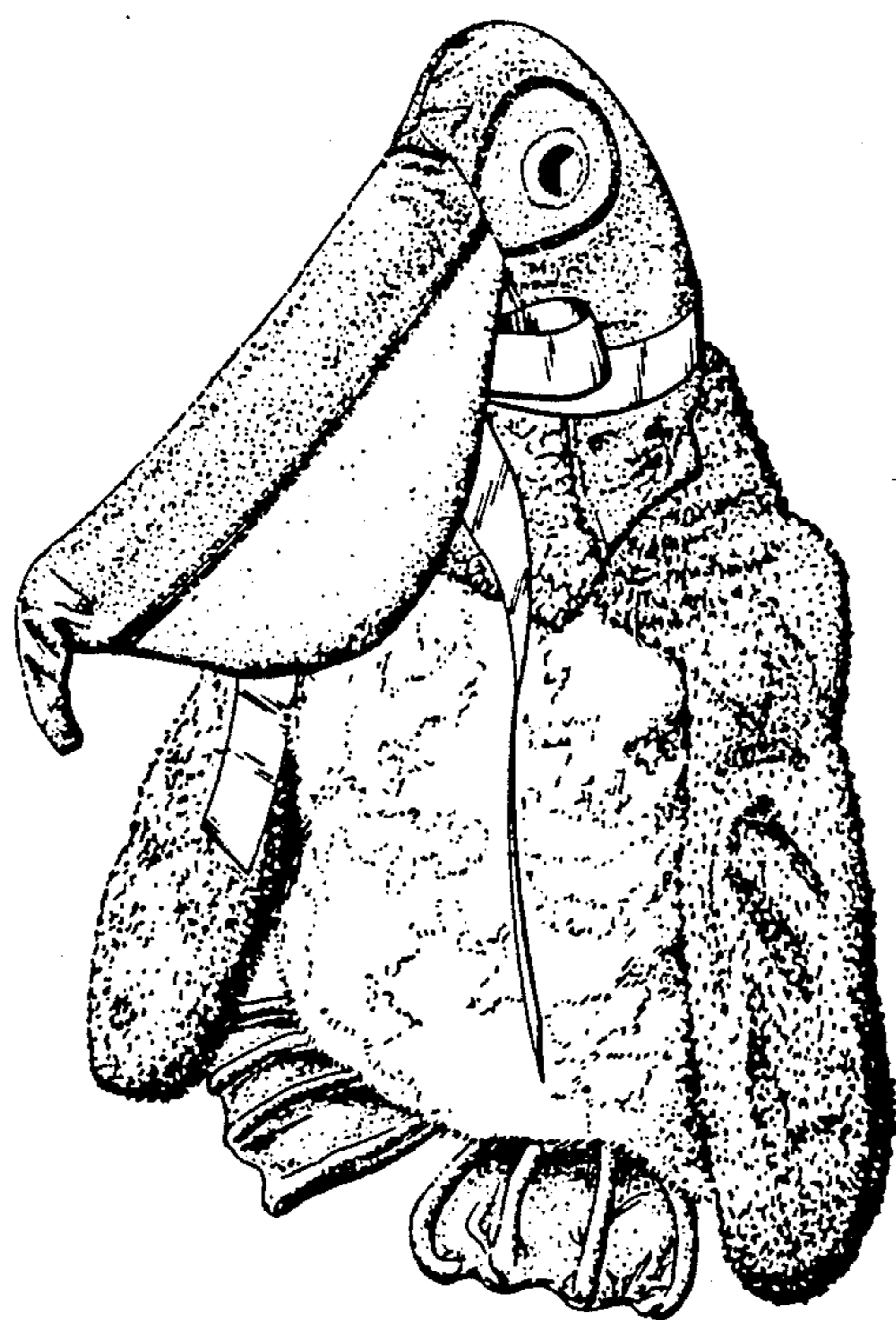

FIG 1

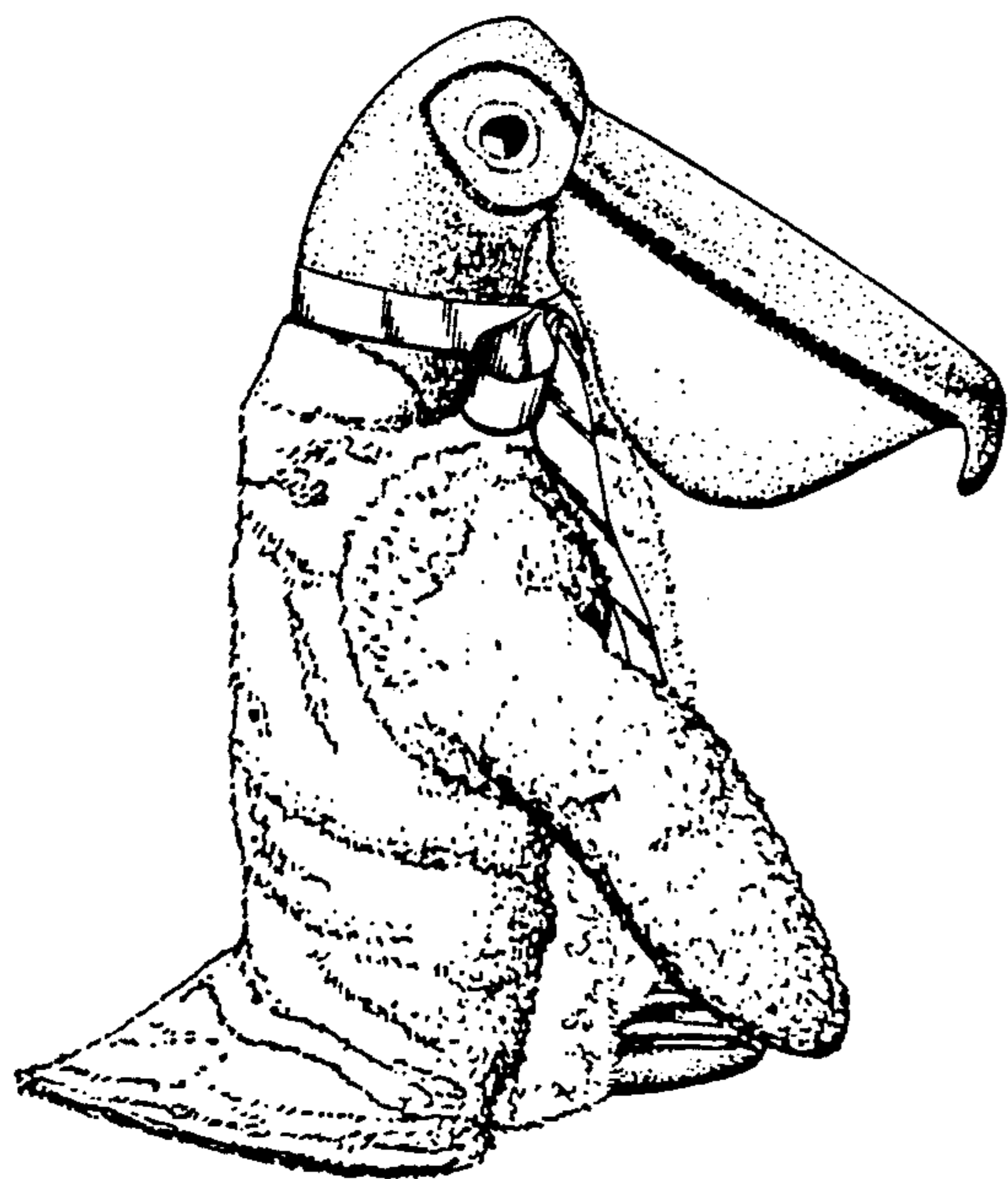

FIG 2



FIG 3

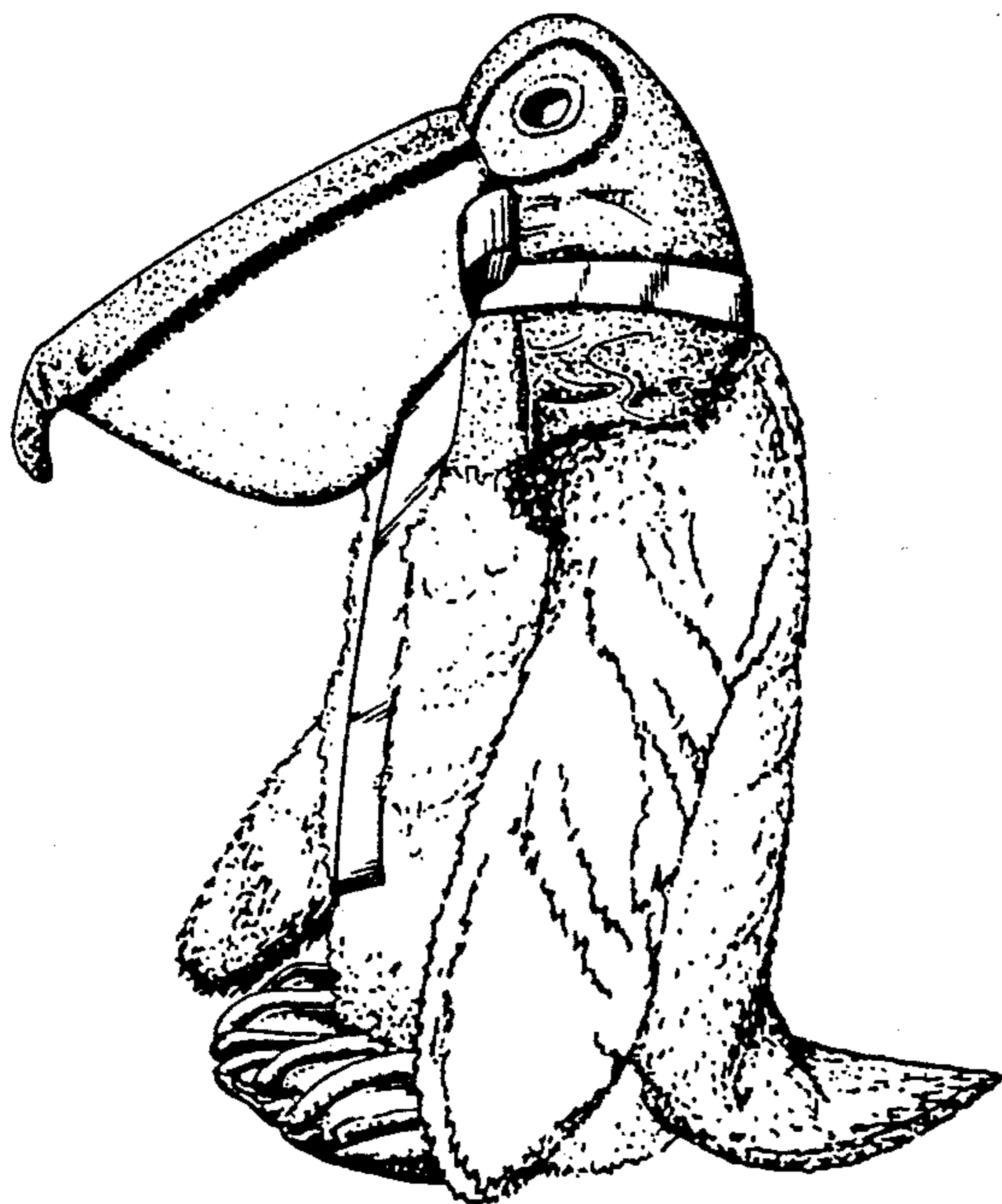

FIG 4

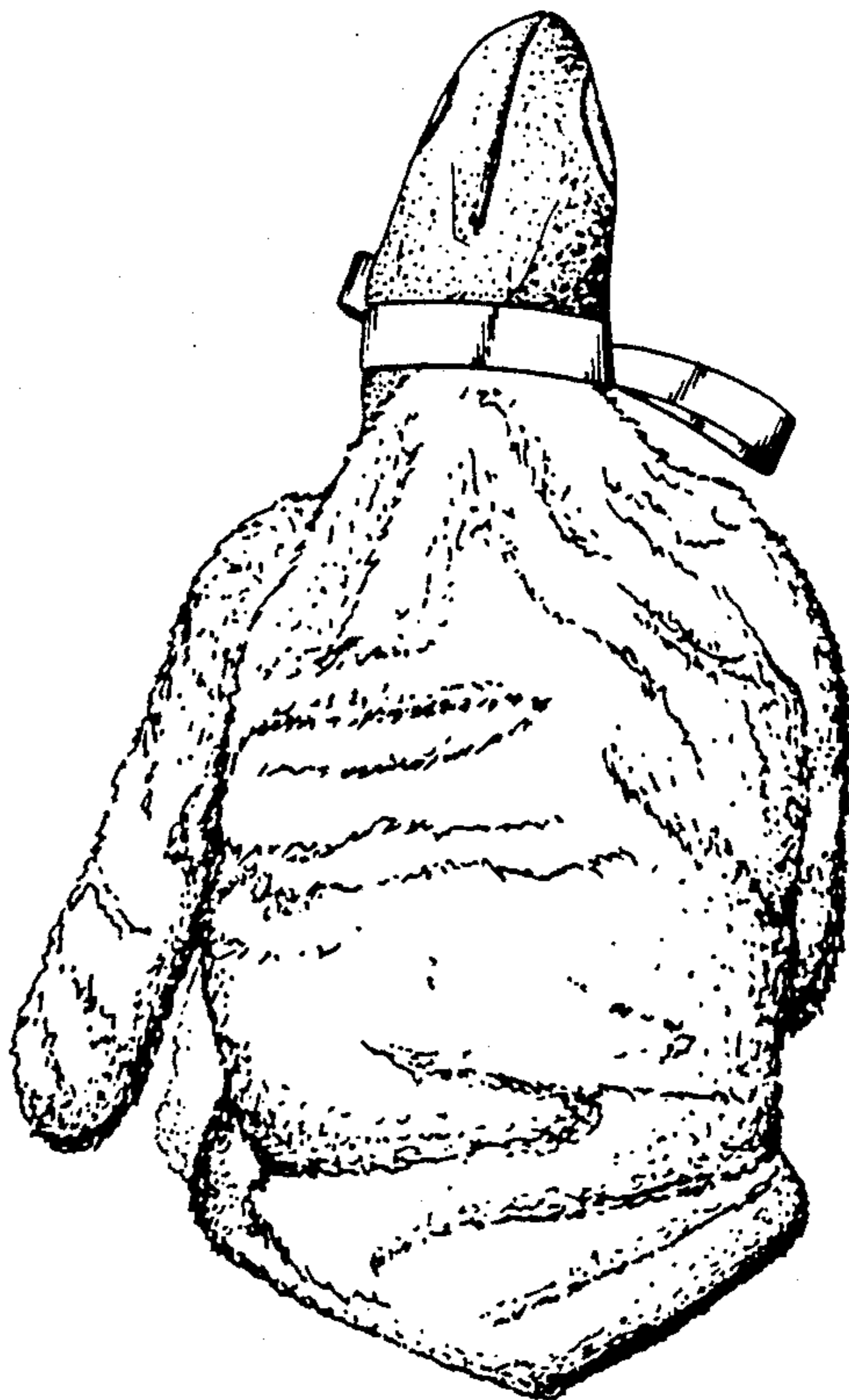

FIG 5

FIG 6

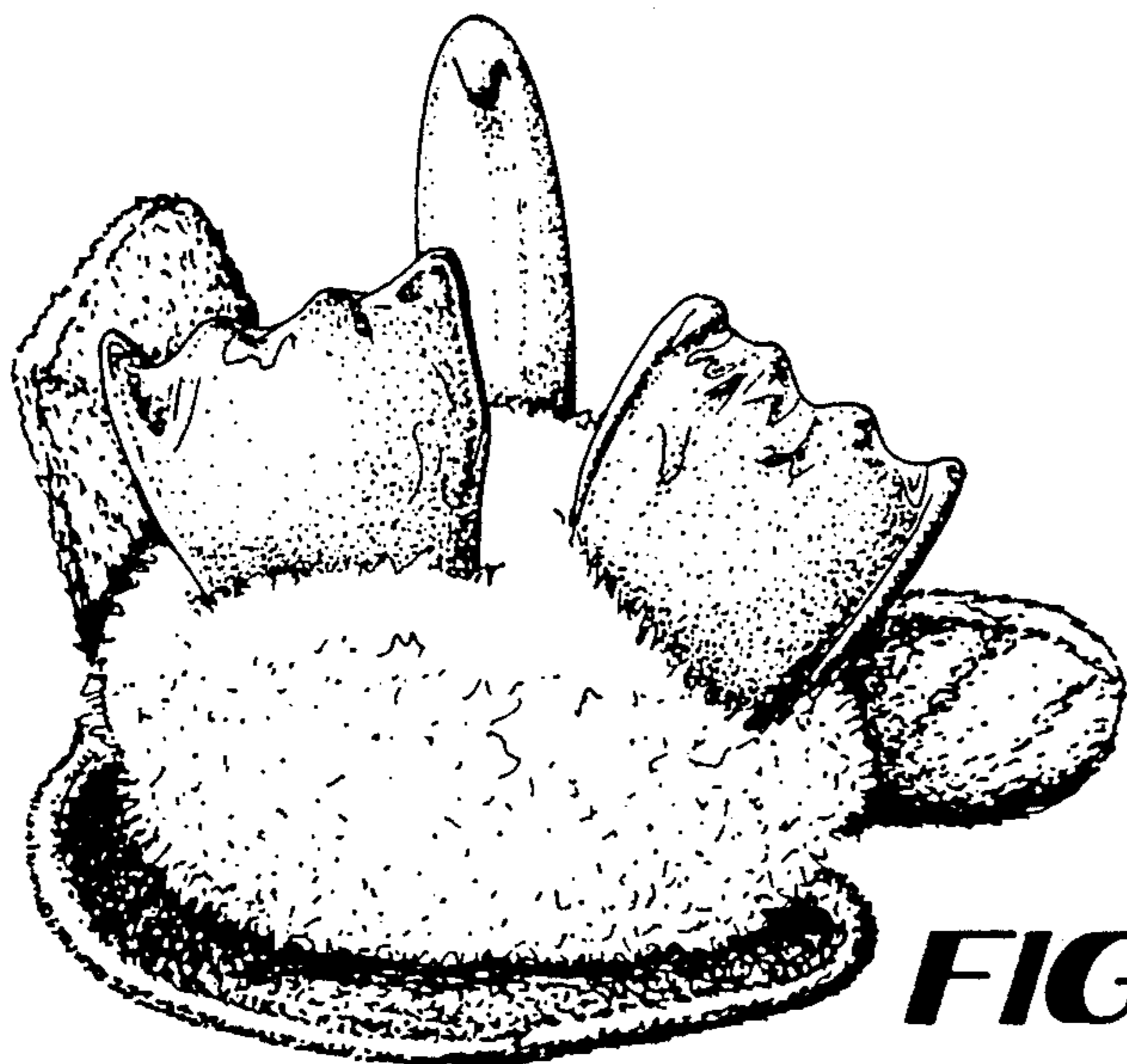
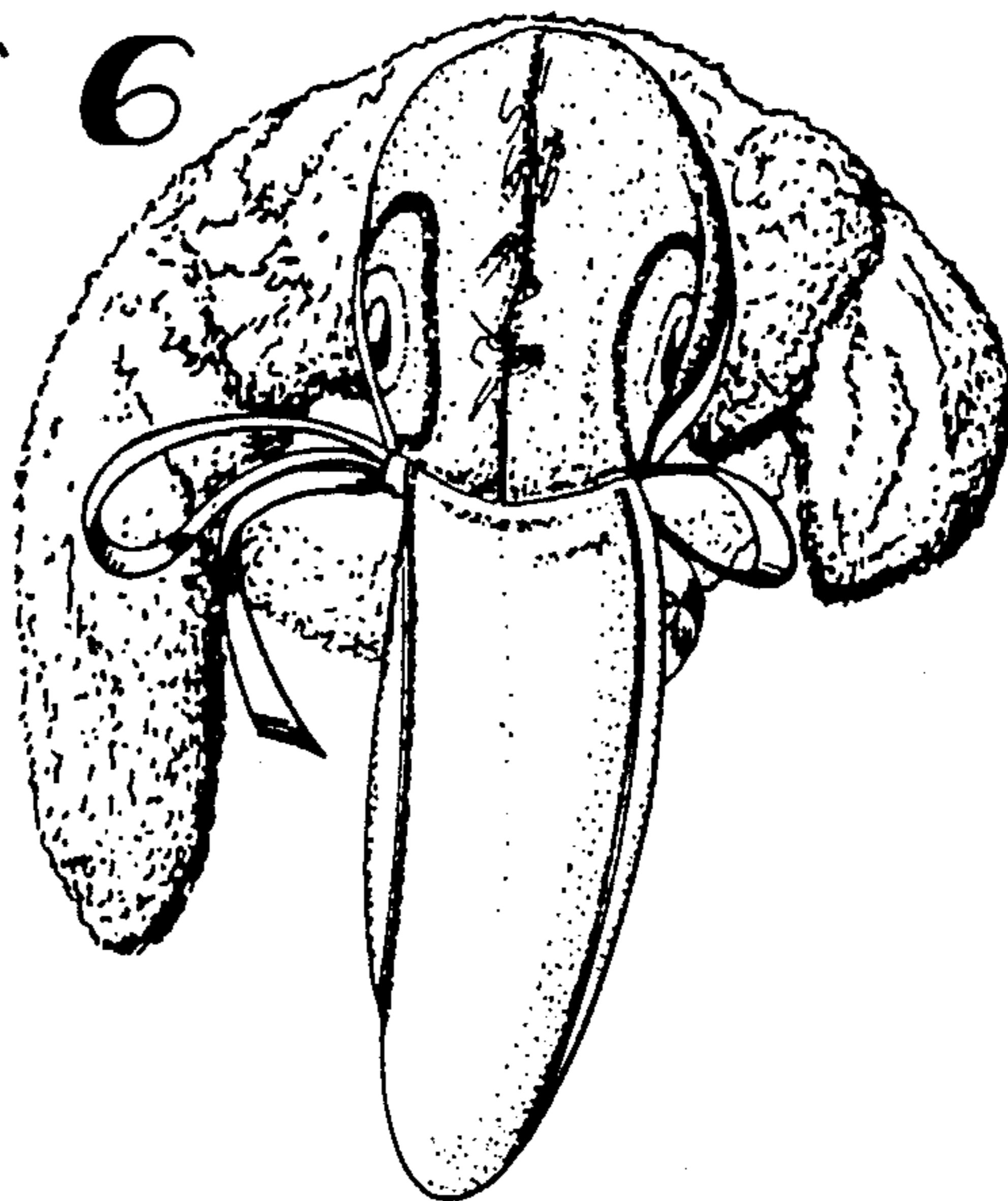

FIG 7