

United States Patent [19]

Komada et al.

[11] Patent Number: Des. 321,206

[45] Date of Patent: ** Oct. 29, 1991

[54] **COPYING MACHINE**

[75] Inventors: Takeshi Komada, Yokohama; Yosuke Osawa, Tokyo, both of Japan

[73] Assignee: Canon Kabushiki Kaisha, Tokyo, Japan

[*] Notice: The portion of the term of this patent subsequent to Oct. 22, 2005 has been disclaimed.

[**] Term: 14 Years

[21] Appl. No.: 418,468

[22] Filed: Oct. 10, 1989

[30] **Foreign Application Priority Data**

Apr. 13, 1989 [JP] Japan 1-13768
[52] U.S. Cl. D18/36; D18/39
[58] Field of Search D18/13, 36-39; D14/111, 112, 116, 118; 346/108, 153.1, 160; 354/5, 6, 14, 100; 355/43-45, 49-51, 66, 112, 200, 210, 231, 233-236, 245, 326-328; 358/400

[56] **References Cited**

U.S. PATENT DOCUMENTS

D. 276,166 10/1984 Masaki D18/37
D. 276,346 11/1984 Masaki D18/37

D. 278,246 4/1985 Masaki D18/37
D. 295,528 5/1988 Masaki et al. D18/37
D. 295,529 5/1988 Masaki et al. D18/37
D. 295,530 5/1988 Masaki et al. D18/37
D. 297,944 10/1988 Masaki et al. D18/37
D. 299,831 2/1989 Hirata D18/37
D. 304,204 10/1989 Wada et al. D18/37

FOREIGN PATENT DOCUMENTS

0097662 5/1986 Japan 355/200
0299867 12/1987 Japan 355/202

Primary Examiner—Nelson C. Holtje
Assistant Examiner—Caron D. Veynar
Attorney, Agent, or Firm—Fitzpatrick, Cella, Harper & Scinto

[57] **CLAIM**

The ornamental design for a copying machine, as shown and described.

DESCRIPTION

FIG. 1 is a front elevational view of a copying machine showing our new design;
FIG. 2 is a rear elevational view thereof;
FIG. 3 is a top plan view thereof;
FIG. 4 is a bottom plan view thereof;
FIG. 5 is a left side elevational view thereof;
FIG. 6 is a right side elevational view thereof; and
FIG. 7 is a perspective view thereof.

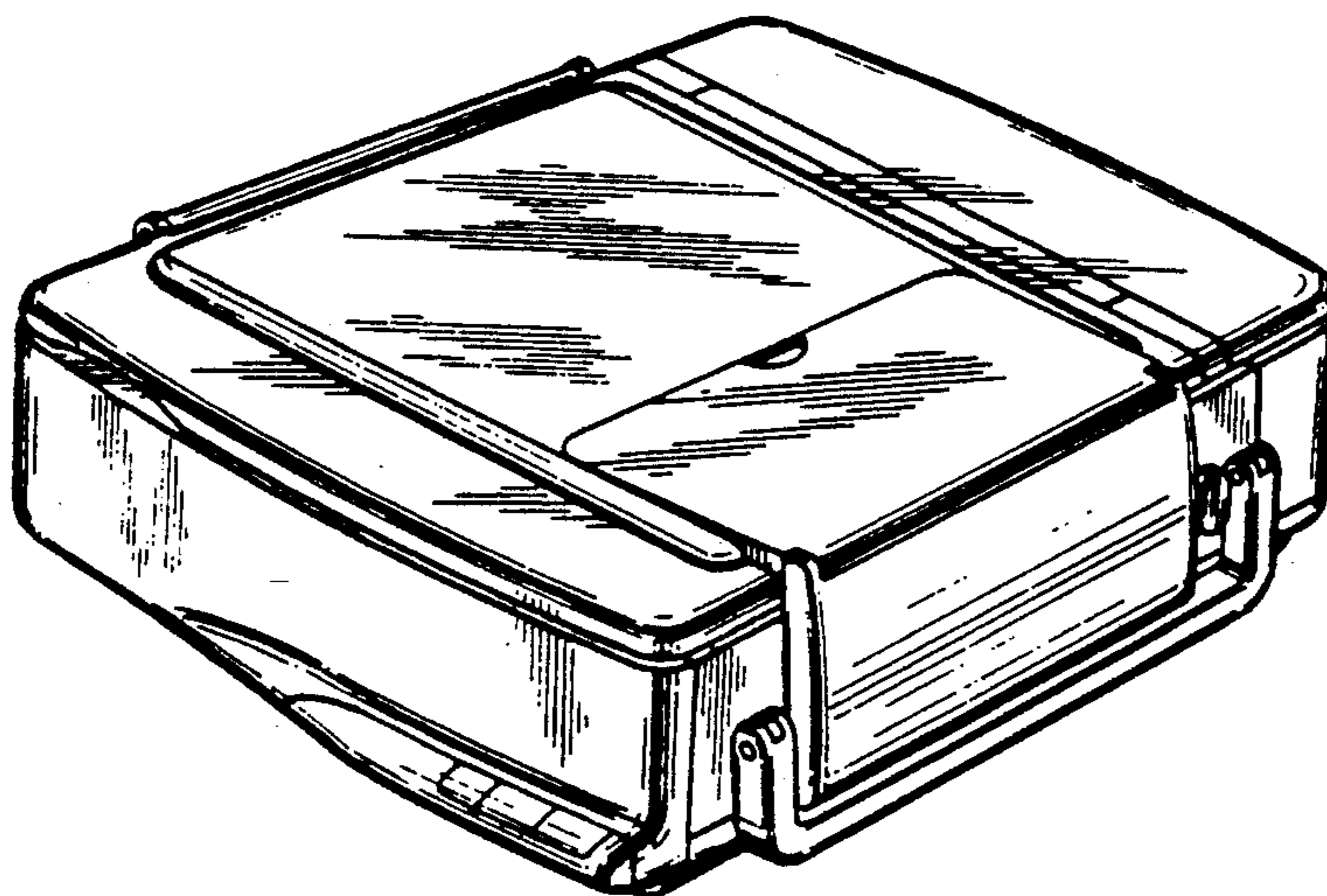

FIG. 1

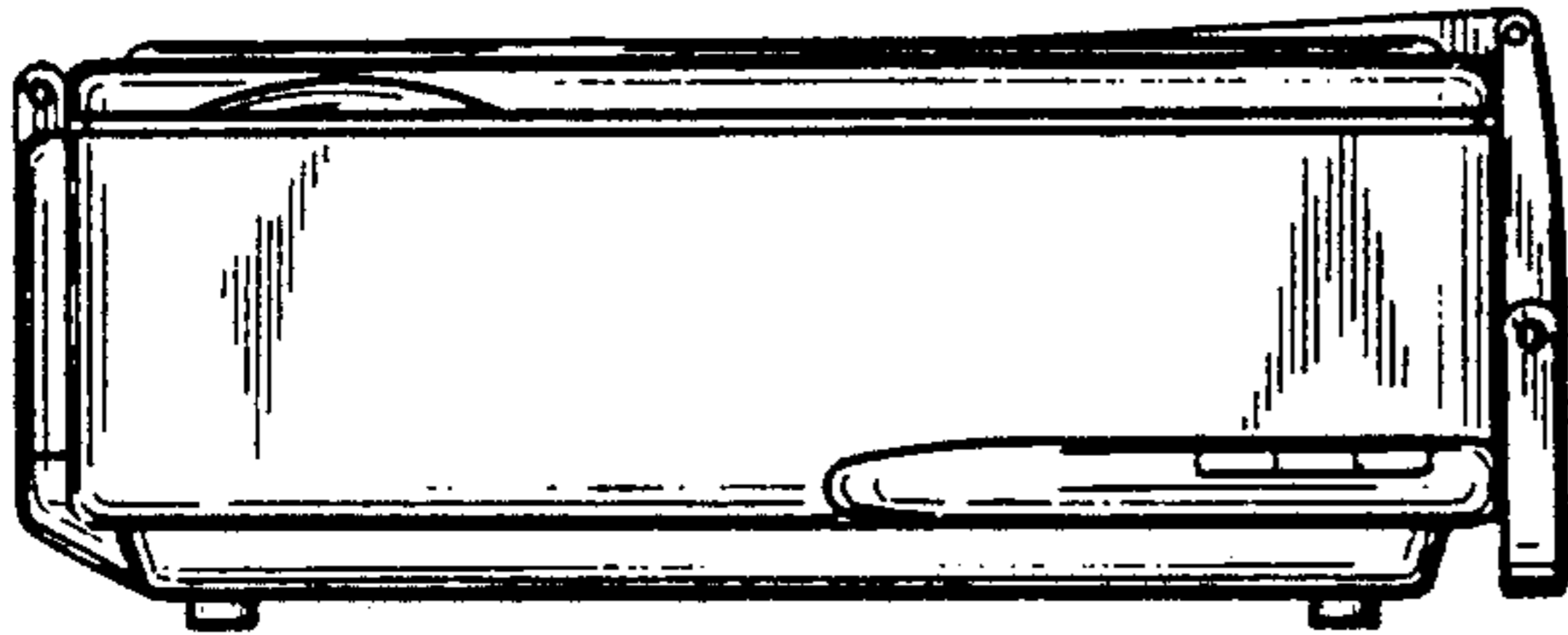

FIG. 2

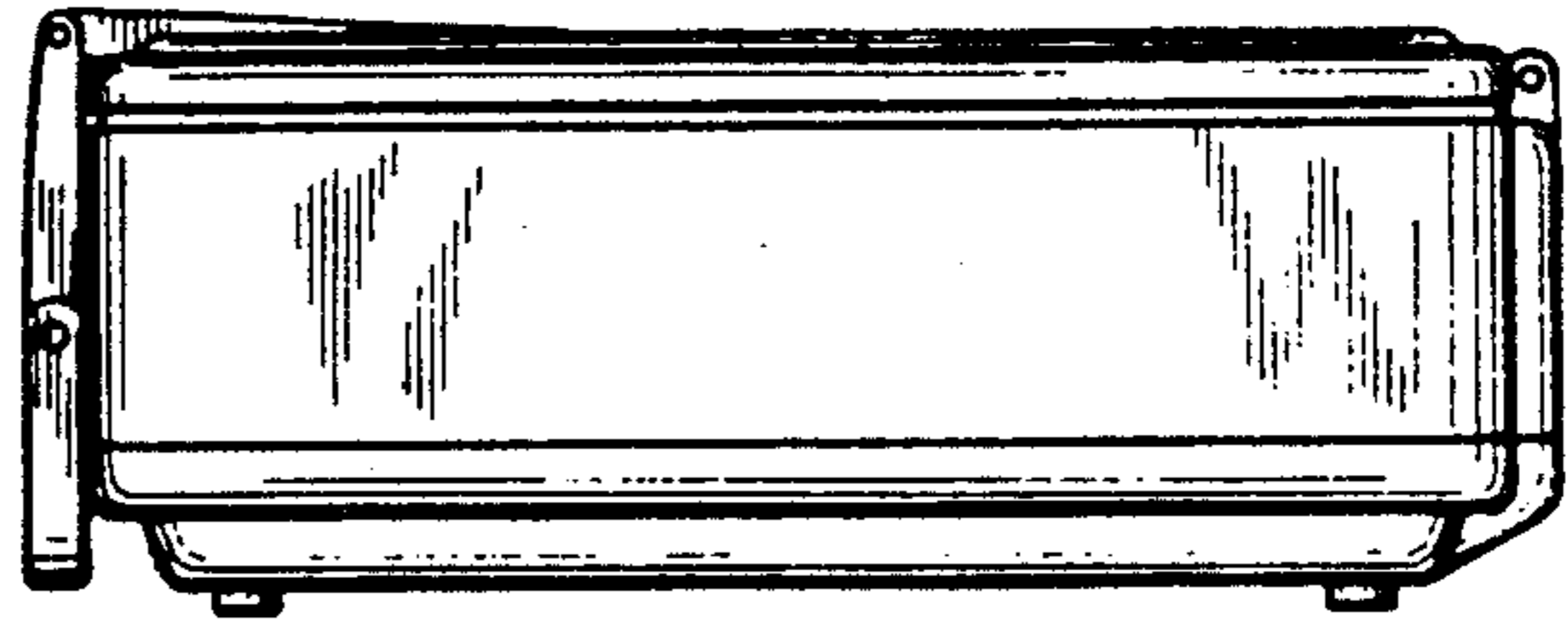

FIG. 3

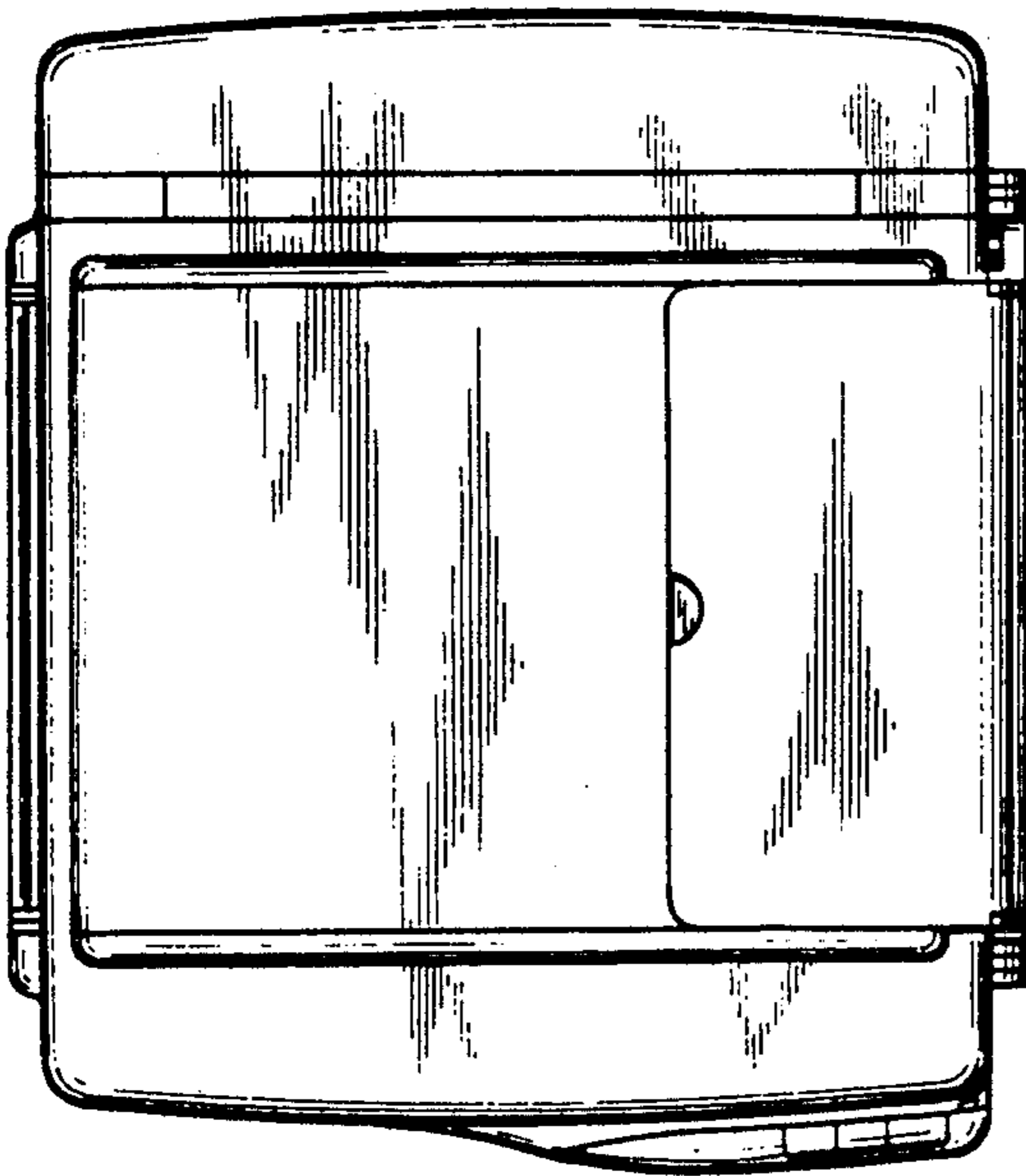

FIG. 4

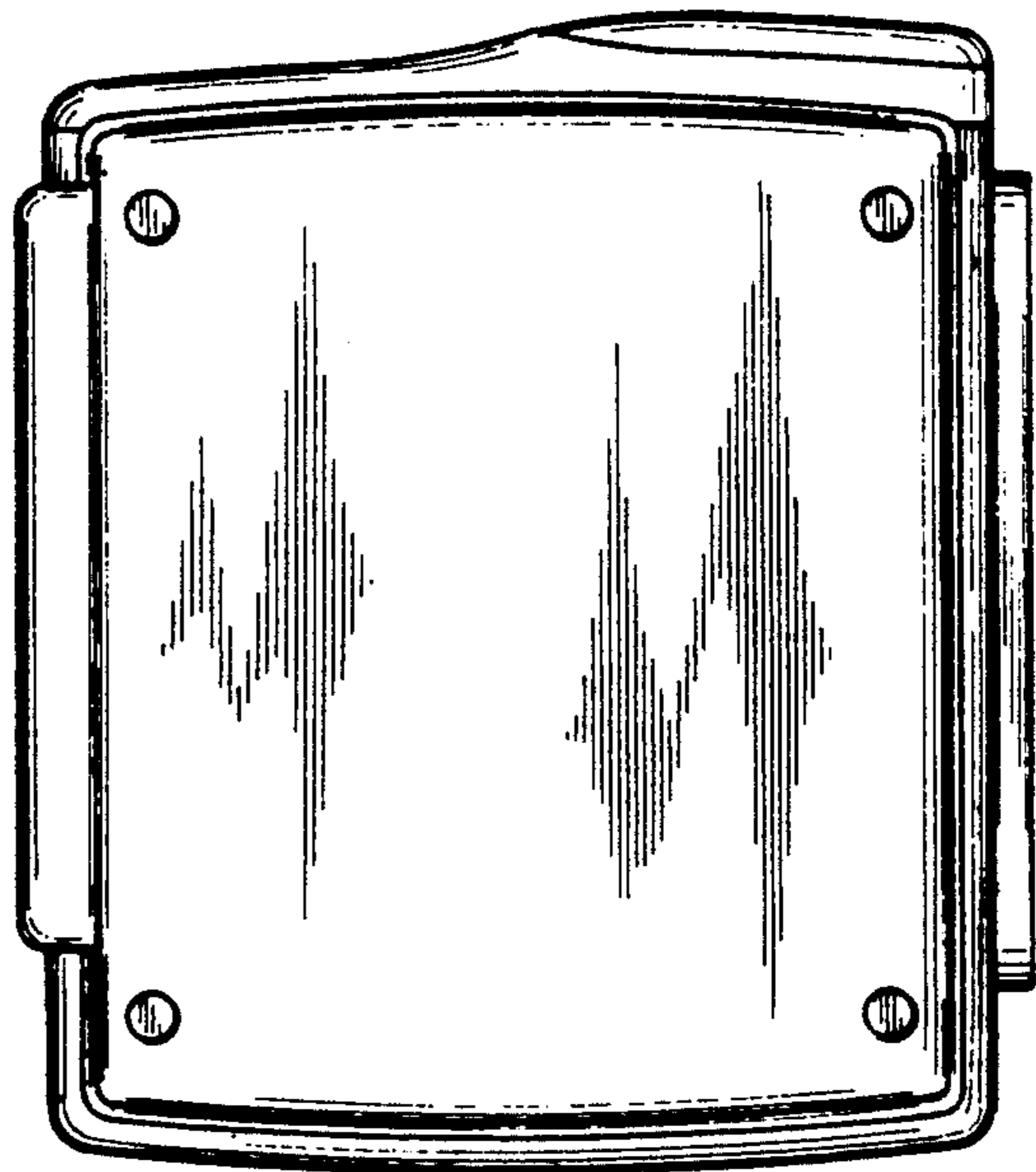

FIG. 5

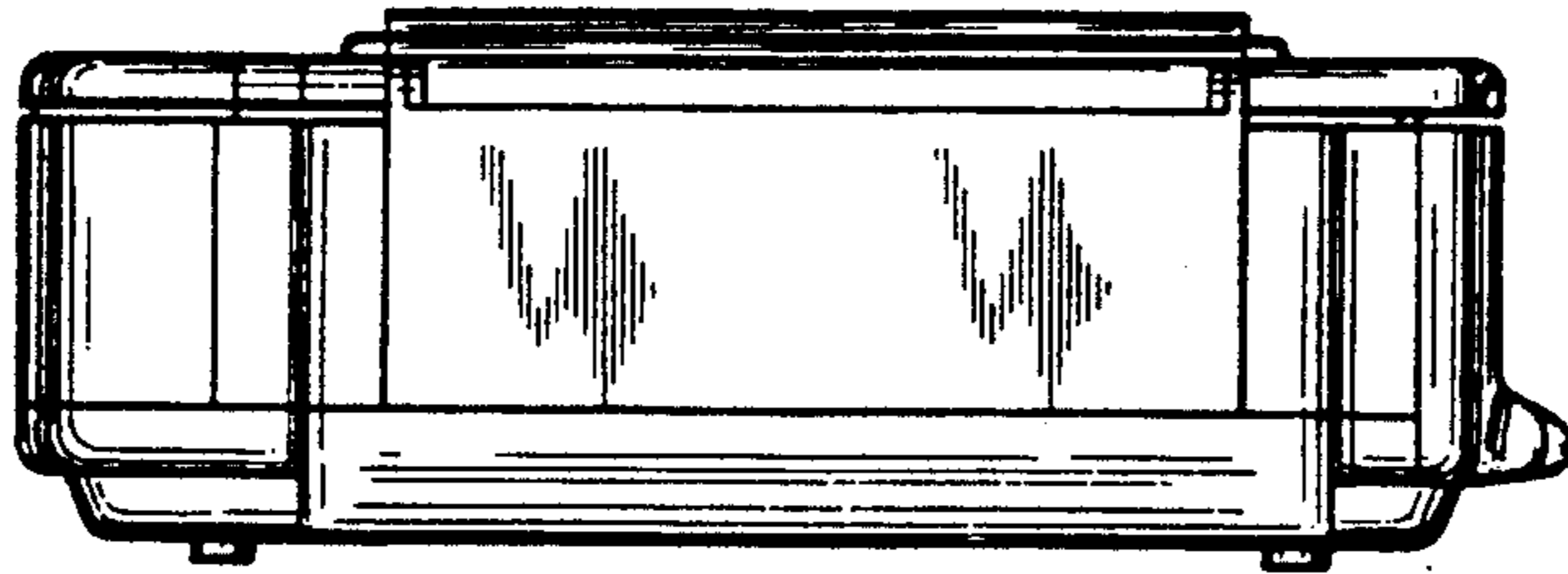

FIG. 6

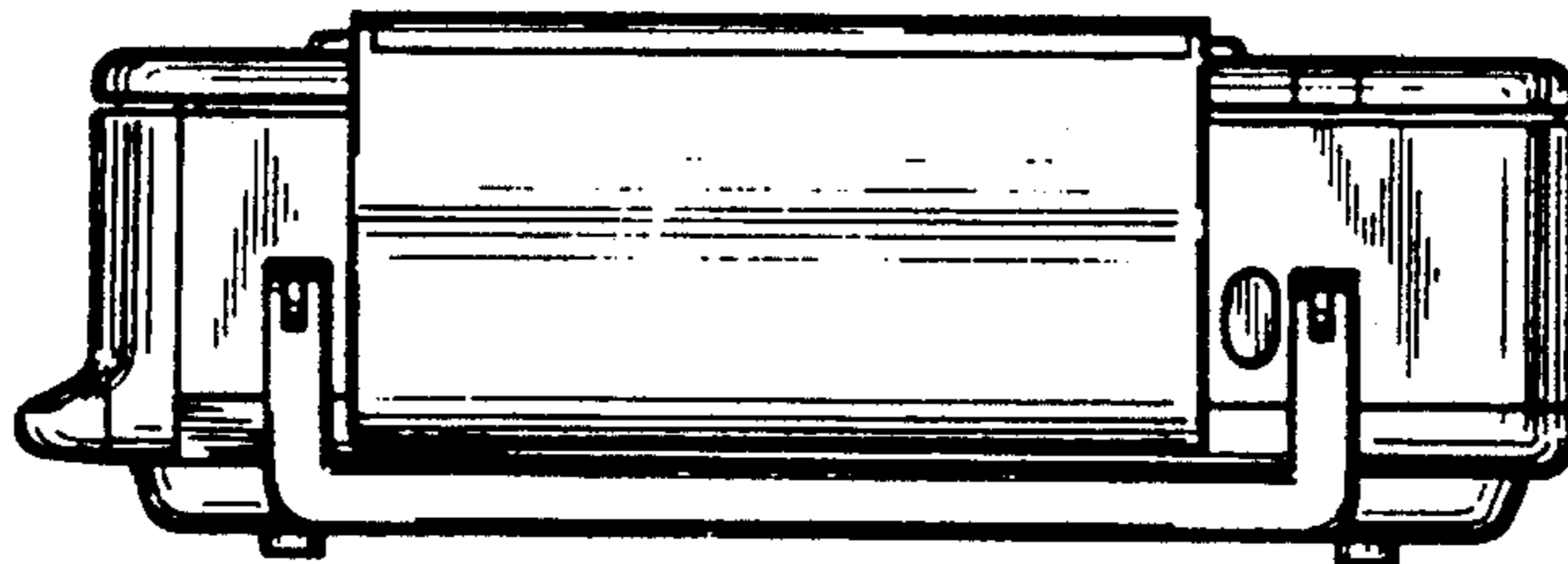

FIG. 7

