

[54] DATA COMMUNICATIONS PERIPHERAL

[75] Inventors: Frank Bowker, Lawrenceville; Samuel Harris, Norcross, both of Ga.; David Gresham, Chicago, Ill.; Mark Hicks, Norcross, Ga.

[73] Assignee: Hayes Microcomputer Products, Inc., Norcross, Ga.

[*] Notice: The portion of the term of this patent subsequent to Jul. 30, 2005 has been disclaimed.

[**] Term: 14 Years

[21] Appl. No.: 431,974

[22] Filed: Nov. 6, 1989

[52] U.S. Cl. D14/107

[58] Field of Search D14/100, 101, 106, 107, D14/114; D13/162, 184, 199; 340/706-710; 360/97.01-99.12; 361/331, 332, 380-385, 390-395, 399, 415, 426; 364/708-710

[56] References Cited

U.S. PATENT DOCUMENTS

D. 232,735	9/1974	Kinsey	D14/109
D. 262,106	12/1981	Frassanito	D14/107
D. 265,906	8/1982	Steinbugler	D14/107
D. 269,345	6/1983	Payne, Jr. et al.	D14/107
D. 287,726	1/1987	Itoh et al.	D14/109
D. 291,443	8/1987	Pedinielli et al.	D14/107
D. 292,926	11/1987	Gillespie et al.	D14/107
D. 295,178	4/1988	Pedinielli et al.	D14/107

Primary Examiner—Wallace R. Burke
Assistant Examiner—Freda S. Nunn

Attorney, Agent, or Firm—Jones, Askew & Lunsford

[57] CLAIM

The ornamental design for our data communication peripheral, as shown and described.

DESCRIPTION

FIG. 1 is a perspective view of a data communications peripheral showing our new design;
 FIG. 2 is an enlarged top plan view thereof;
 FIG. 3 is an enlarged front elevational view thereof;
 FIG. 4 is an enlarged left side elevational view thereof;
 FIG. 5 is an enlarged right side elevational view thereof;
 FIG. 6 is an enlarged rear elevational view thereof;
 FIG. 7 is an enlarged bottom plan view thereof;
 FIG. 8 is an enlarged cross sectional view taken along line 8—8 of FIG. 2;
 FIG. 9 is an enlarged cross sectional view taken along line 9—9 of FIG. 2;
 FIG. 10 is a perspective view of a second embodiment of our design;
 FIG. 11 is an enlarged top plan view thereof;
 FIG. 12 is an enlarged front elevational view thereof;
 FIG. 13 is an enlarged left side elevational view thereof;
 FIG. 14 is an enlarged right side elevational view thereof;
 FIG. 15 is an enlarged rear elevational view thereof;
 FIG. 16 is an enlarged bottom plan view thereof;
 FIG. 17 is an enlarged cross sectional view taken along line 17—17 of FIG. 11; and
 FIG. 18 is an enlarged cross sectional view taken along line 18—18 of FIG. 11.

The circular pattern is understood to continue over the entire shaded area in FIGS. 3, 4, 5, 7, 12, 13 14 and 16.

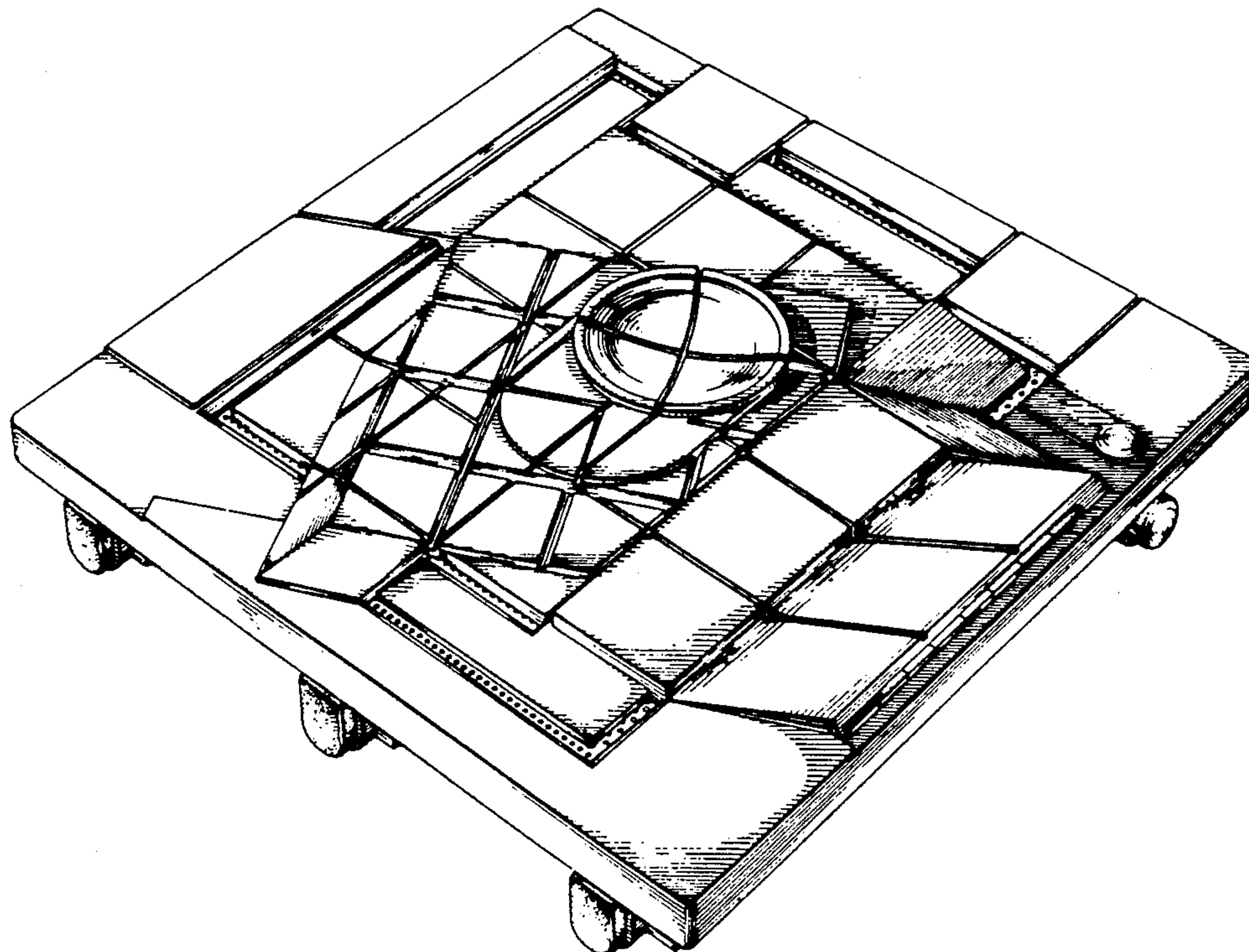

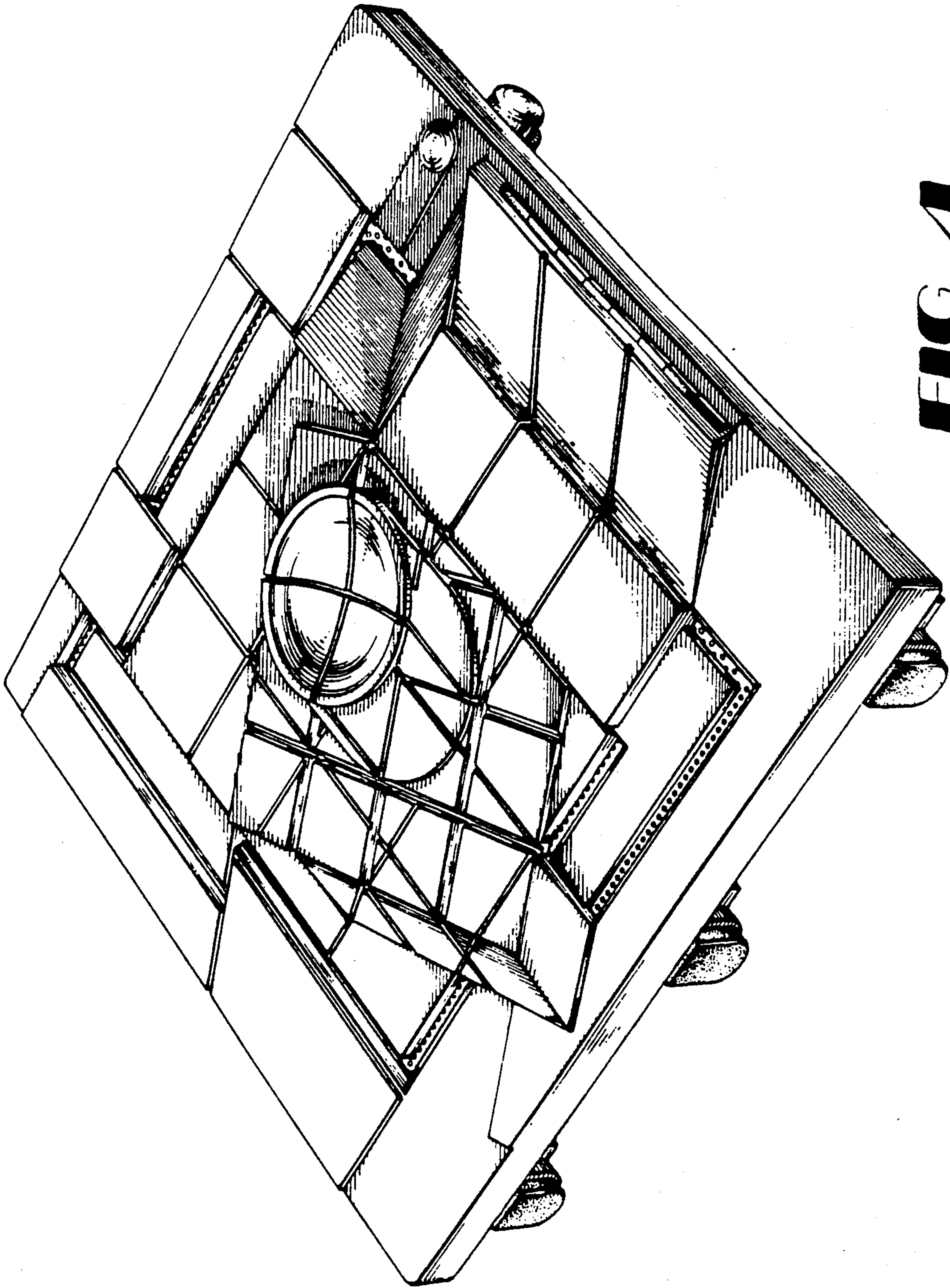

FIG 1

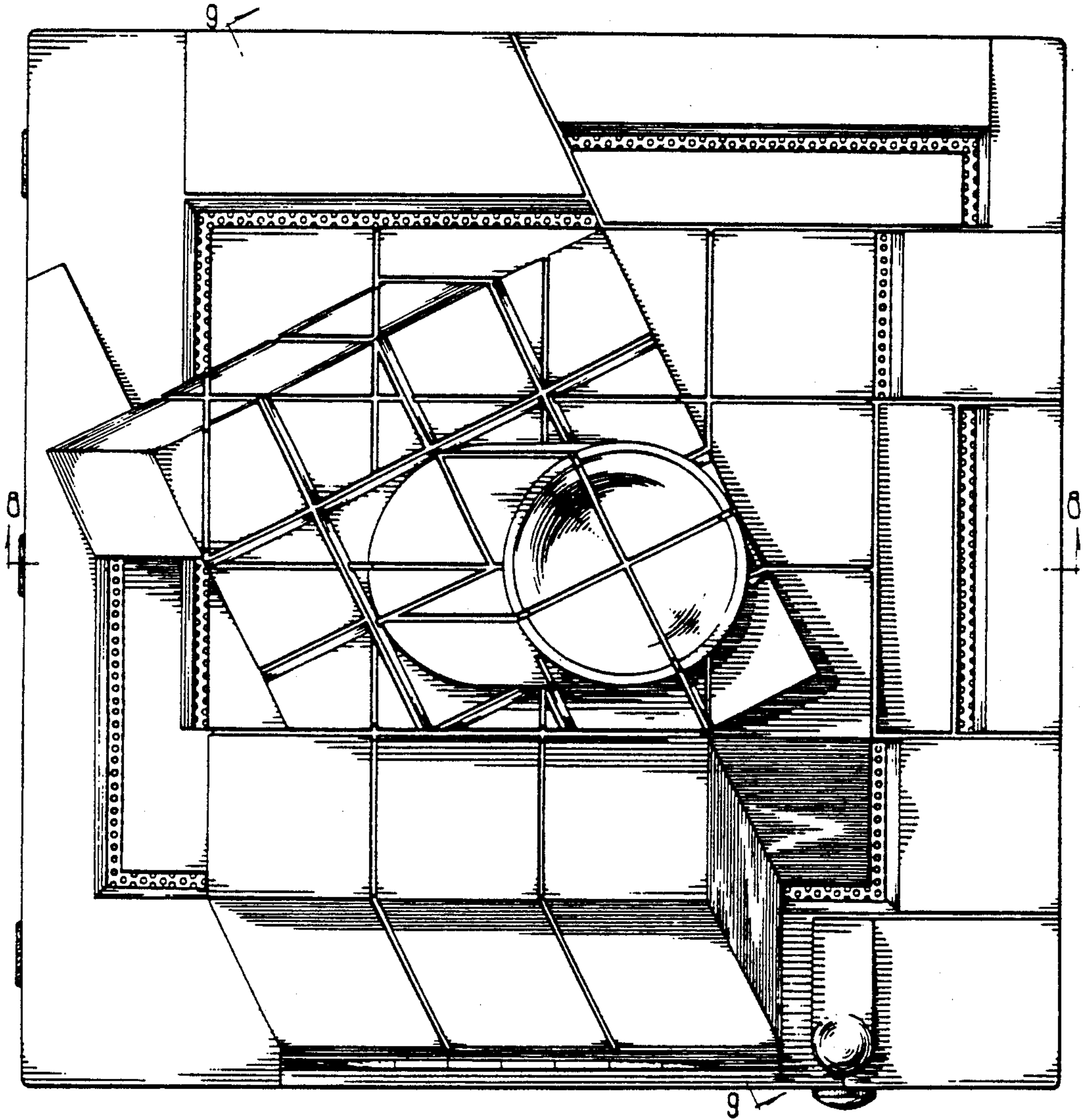

FIG 2

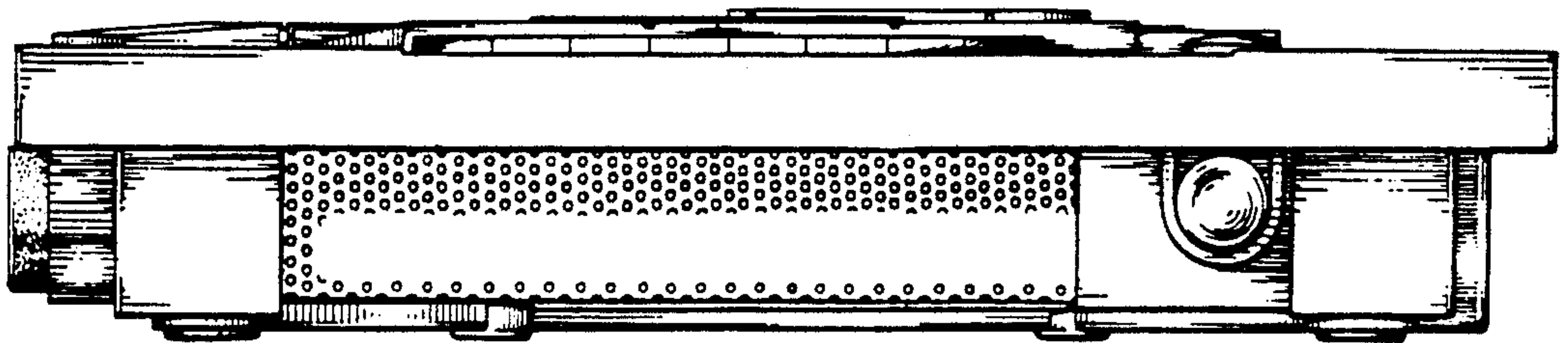

FIG 3

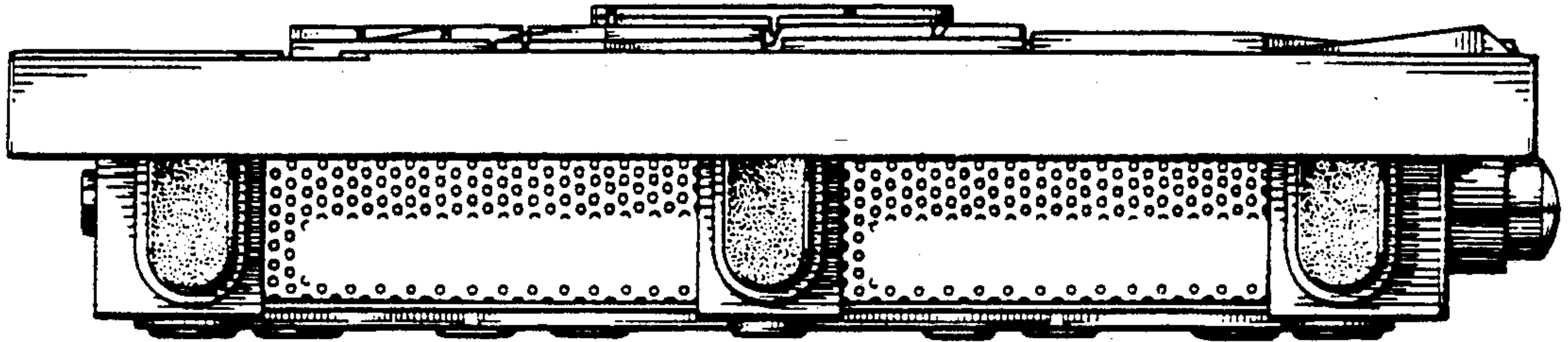

FIG 4

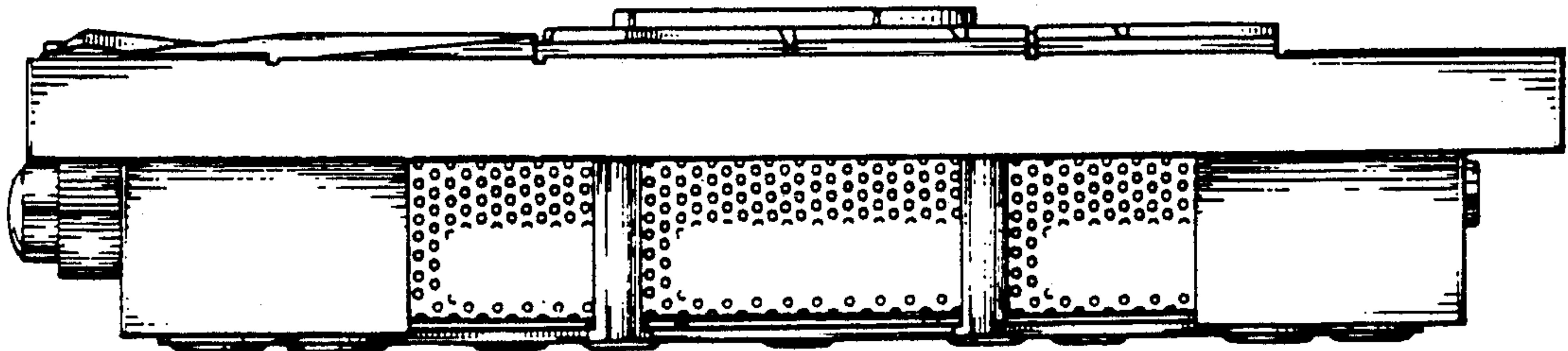

FIG 5

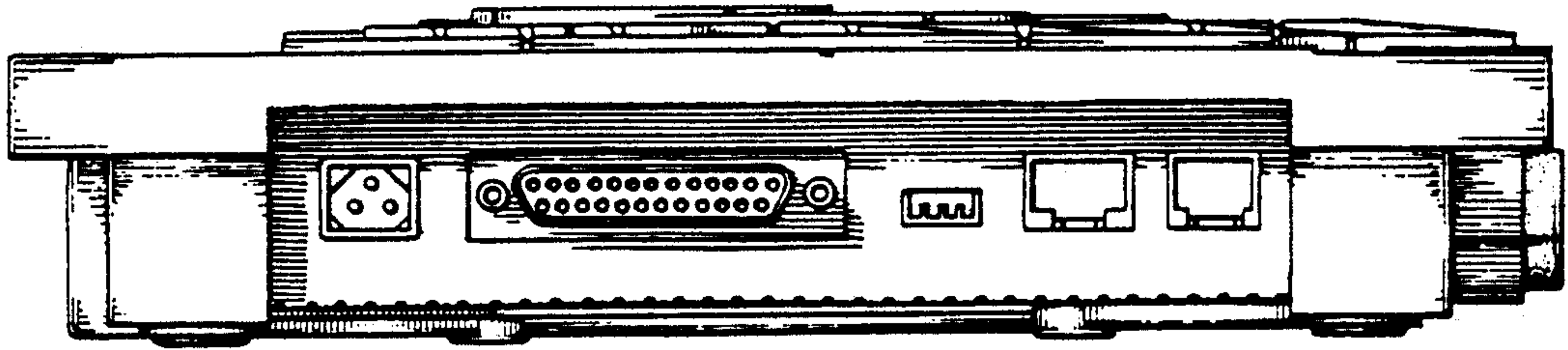

FIG 6

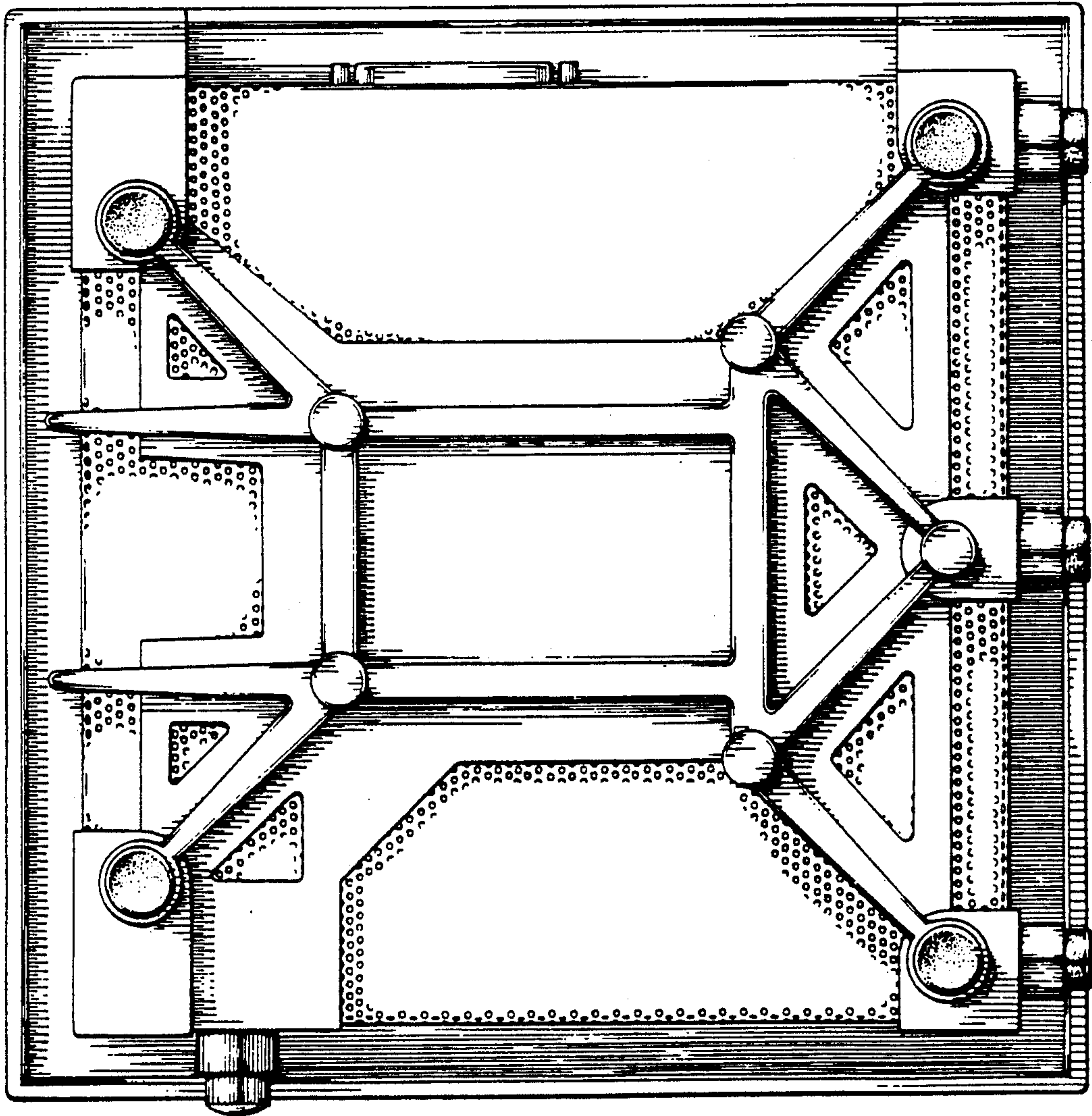

FIG 7

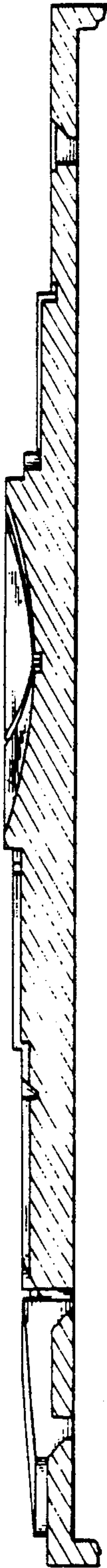

FIG 8

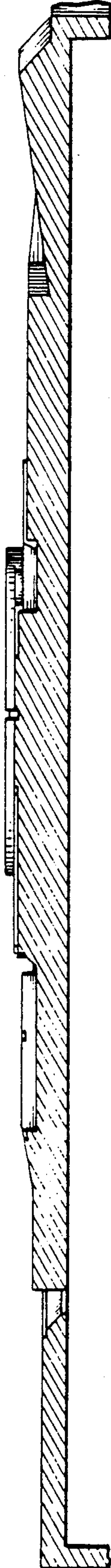

FIG 9

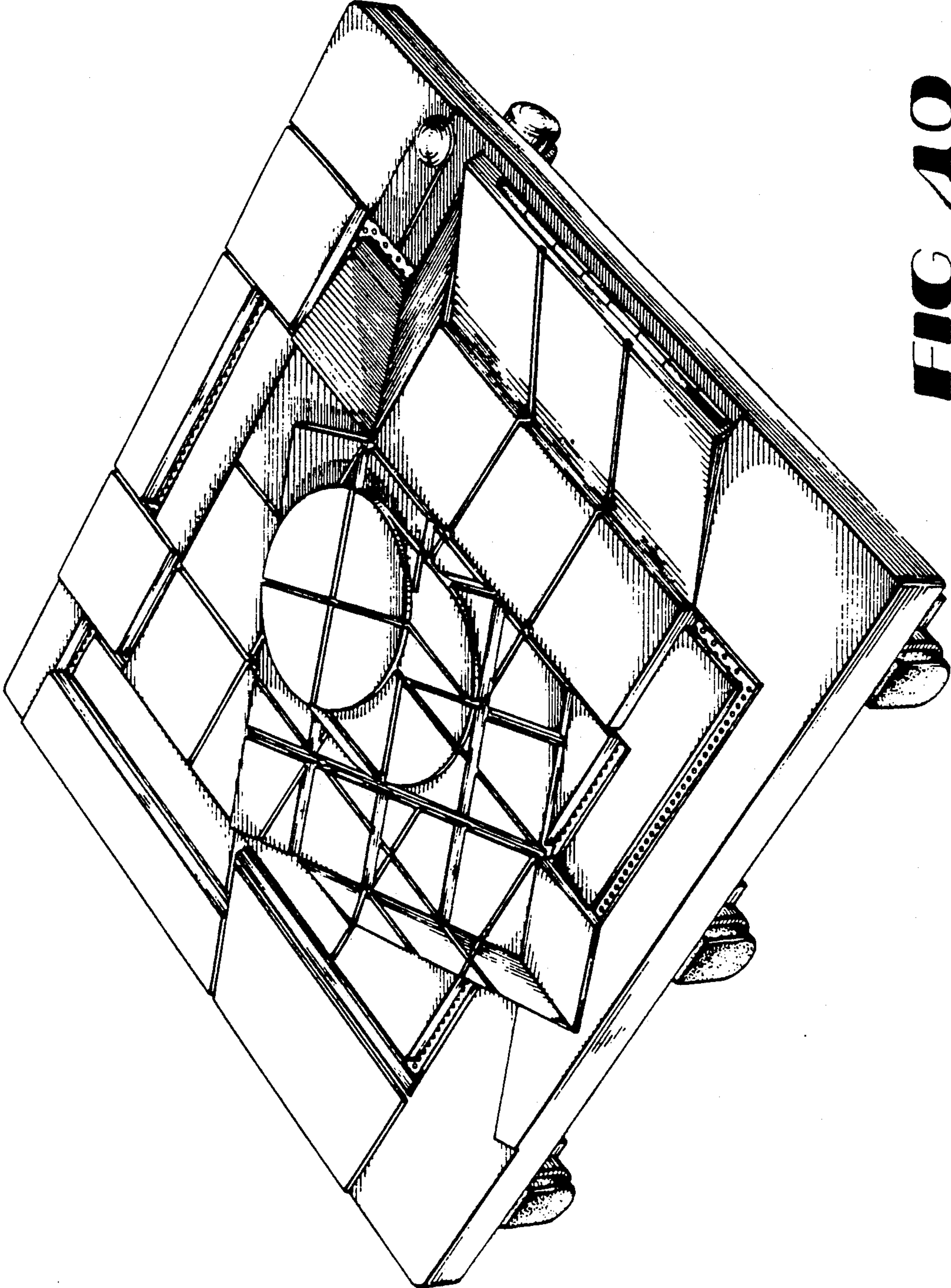

FIG 10

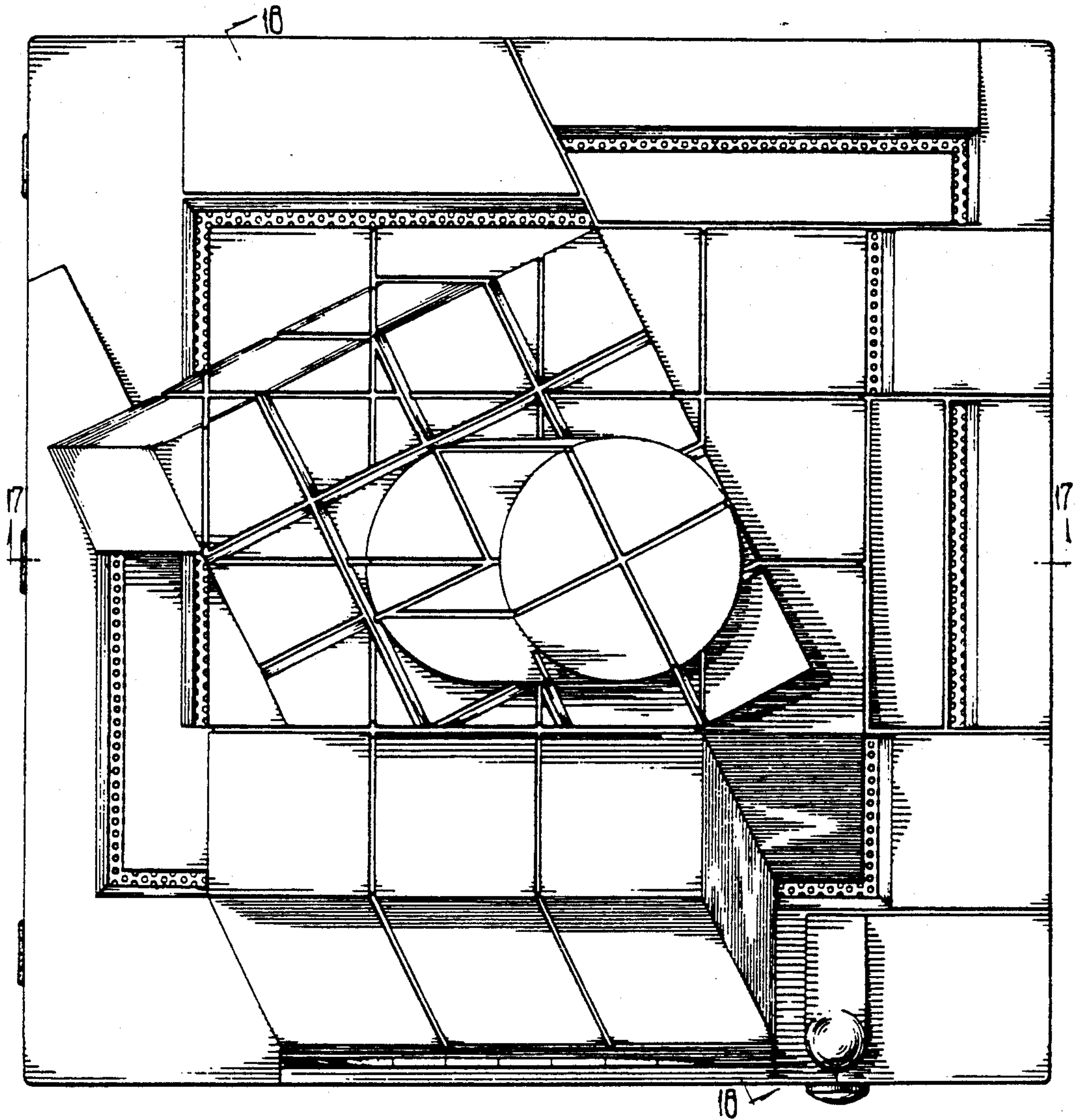

FIG 11

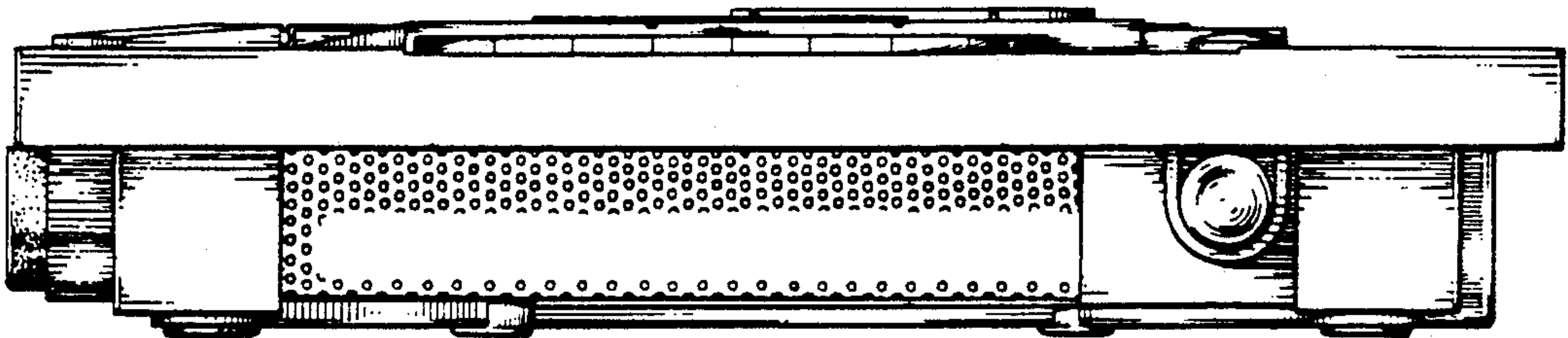

FIG 12

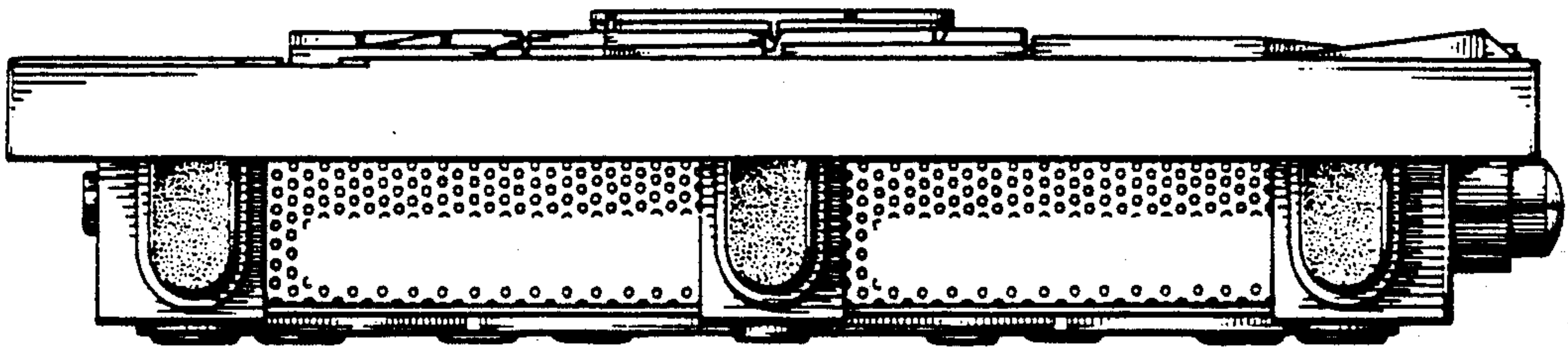

FIG 13

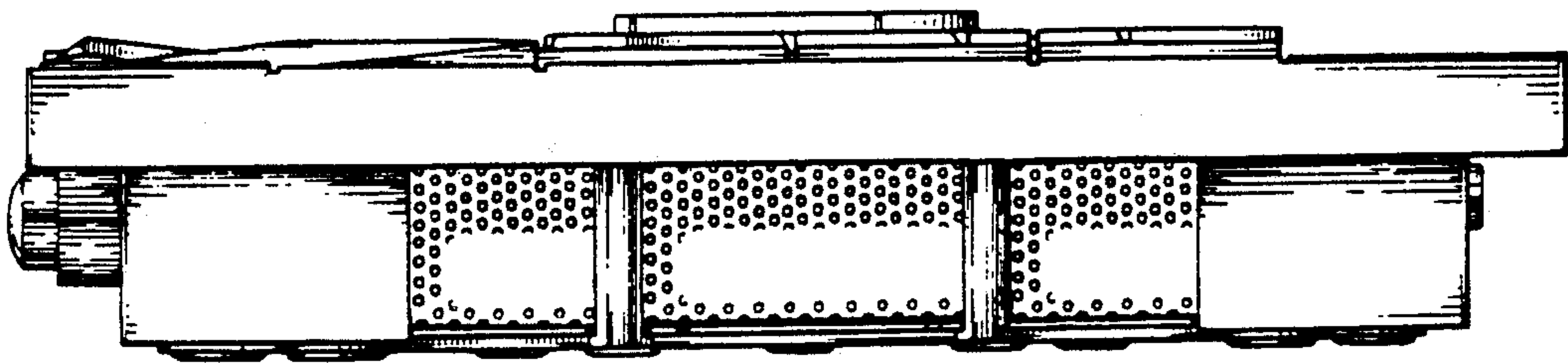

FIG 14

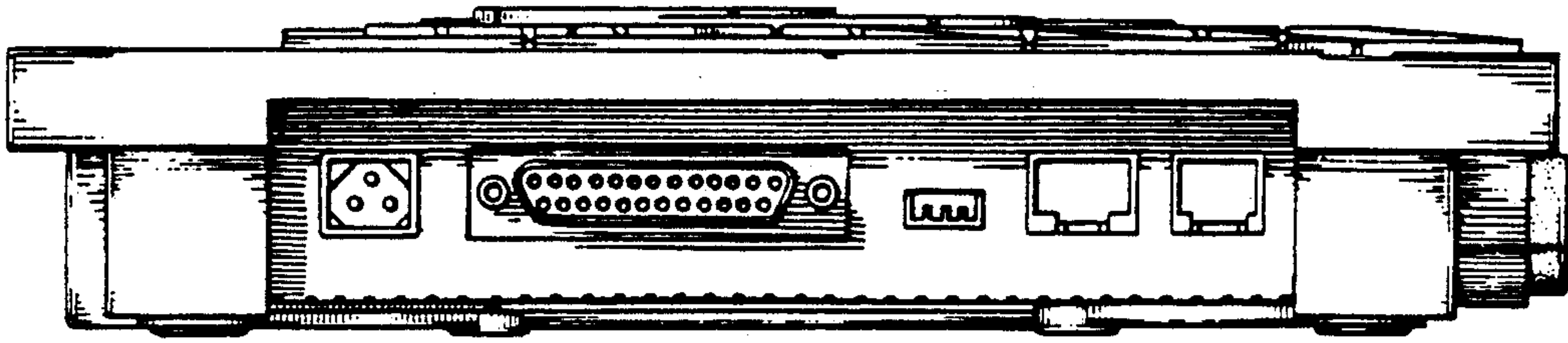

FIG 15

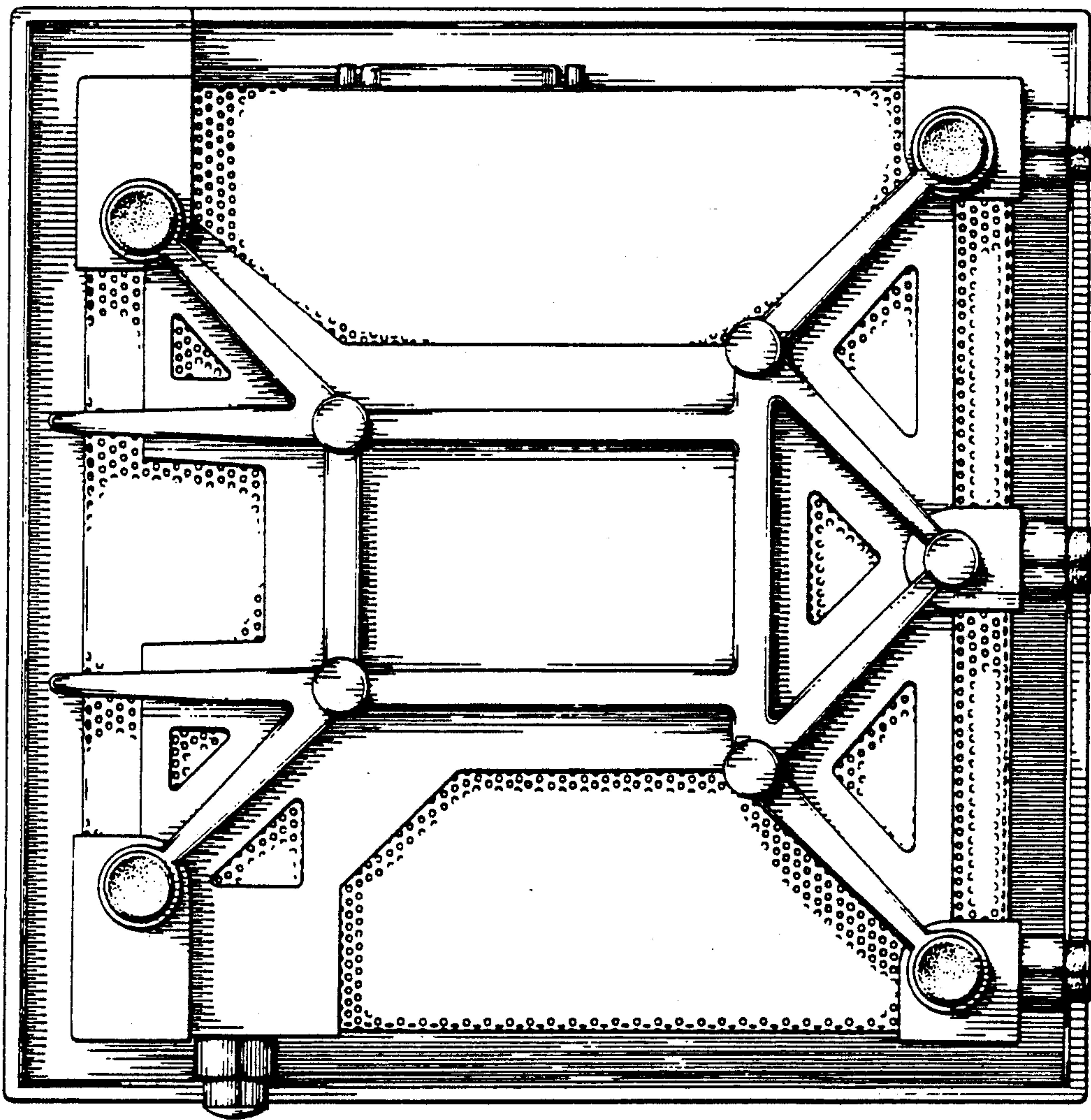

FIG 16

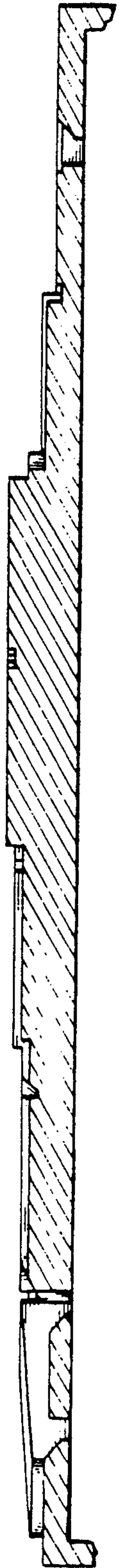

FIG 17

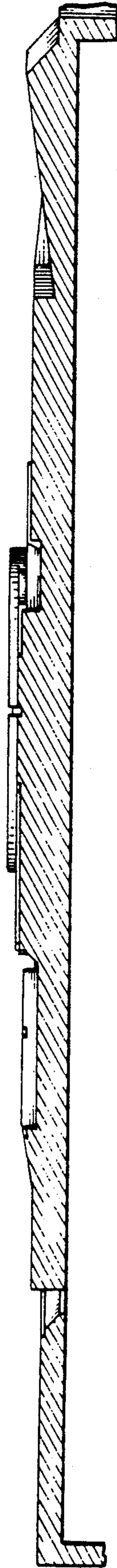

FIG 18