

[54] CONTACTOR

[75] Inventor: Christian Bouteiller, Rueil
Malmaison, France
[73] Assignee: La Telemecanique Electrique, France
[**] Term: 14 Years
[21] Appl. No.: 272,656
[22] Filed: Nov. 17, 1988

[30] Foreign Application Priority Data

May 20, 1988 [FR] France 88 3320
[52] U.S. Cl. D13/158
[58] Field of Search D13/158, 160, 173, 178;
335/133-134, 135, 106; 200/293, 294

[56] References Cited

U.S. PATENT DOCUMENTS

D. 274,720 7/1984 Hannich et al. D13/158
D. 296,433 6/1988 Mizuno et al. D13/158

D. 298,485 11/1988 Bauer D13/158
4,691,978 9/1988 Lemmer 200/51 R X
4,724,410 2/1988 Degenhart 335/132
4,774,484 9/1988 Lehman et al. 335/132 X
4,899,120 2/1990 Ohtake et al. 335/132

Primary Examiner—Brian N. Vinson
Attorney, Agent, or Firm—William A. Drucker

[57] CLAIM

The ornamental design for a contactor, as shown and described.

DESCRIPTION

FIG. 1 is a top, front, and right side perspective view of a contactor showing my new design; FIG. 2 is an enlarged front perspective view thereof; FIG. 3 is an enlarged left side elevational view thereof, the right side being a mirror image of that shown; and FIG. 4 is an enlarged top perspective view thereof, the bottom being a mirror image of that shown except for that portion visible in FIG. 1, and the rear being plain and unornamented.

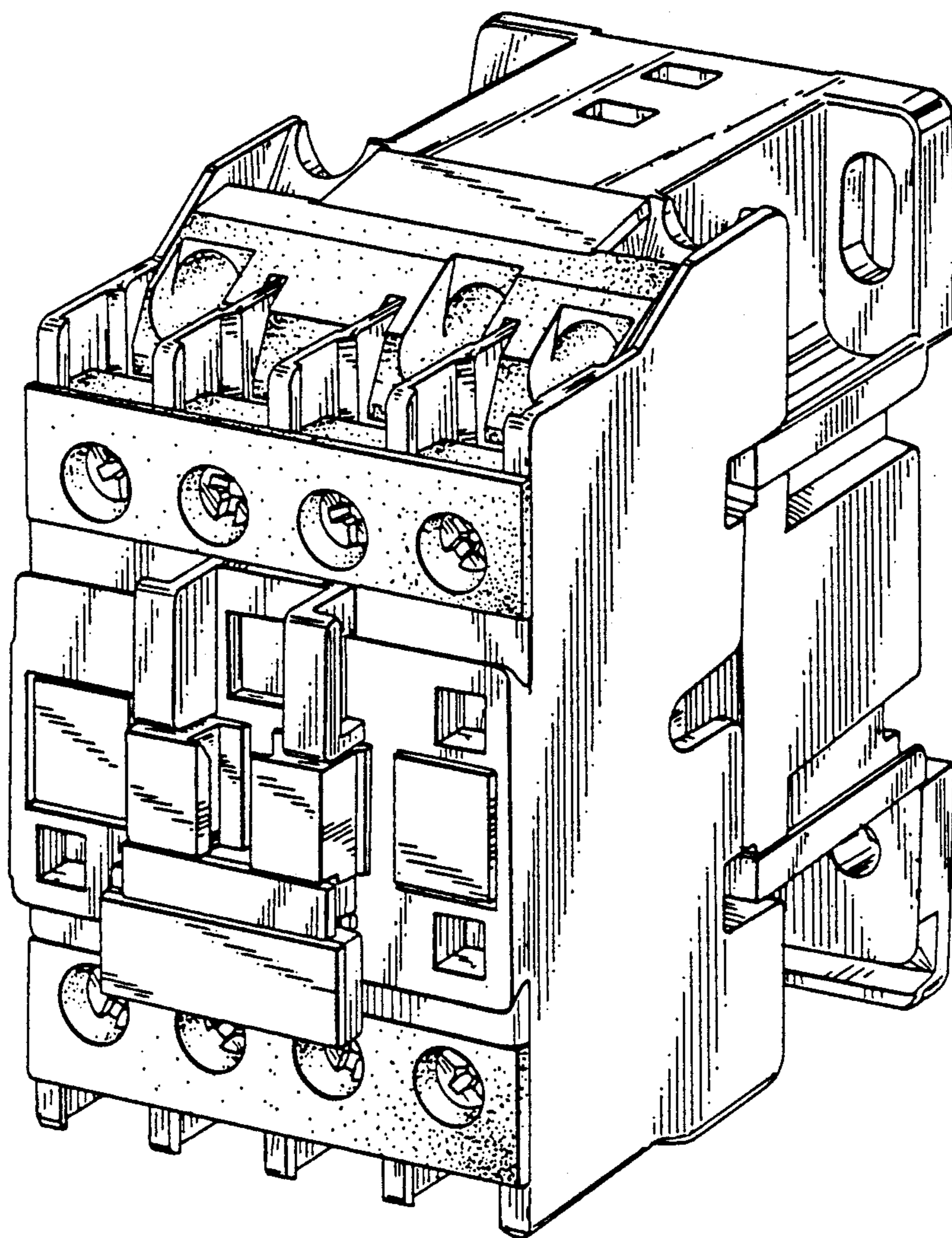

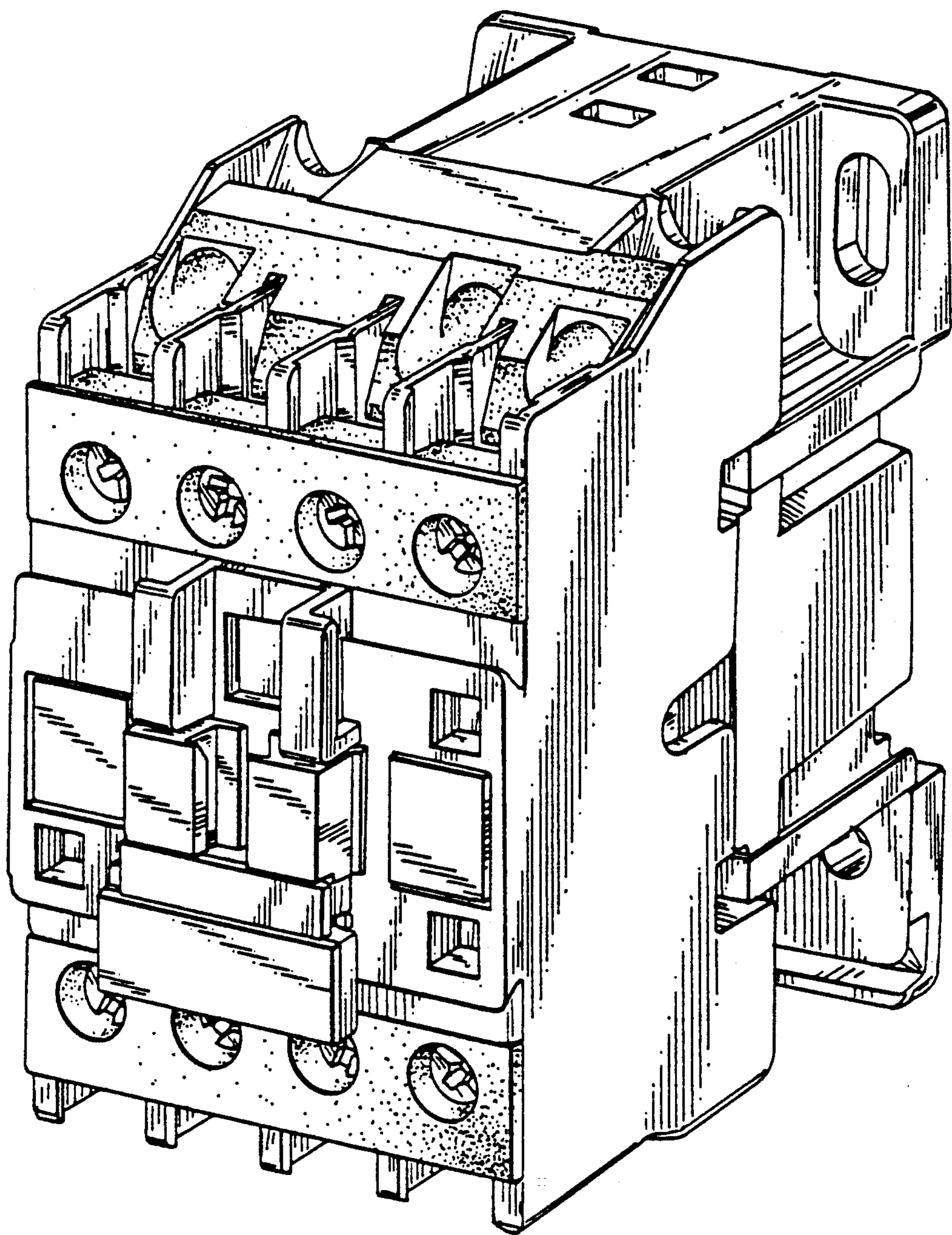

FIG. 1

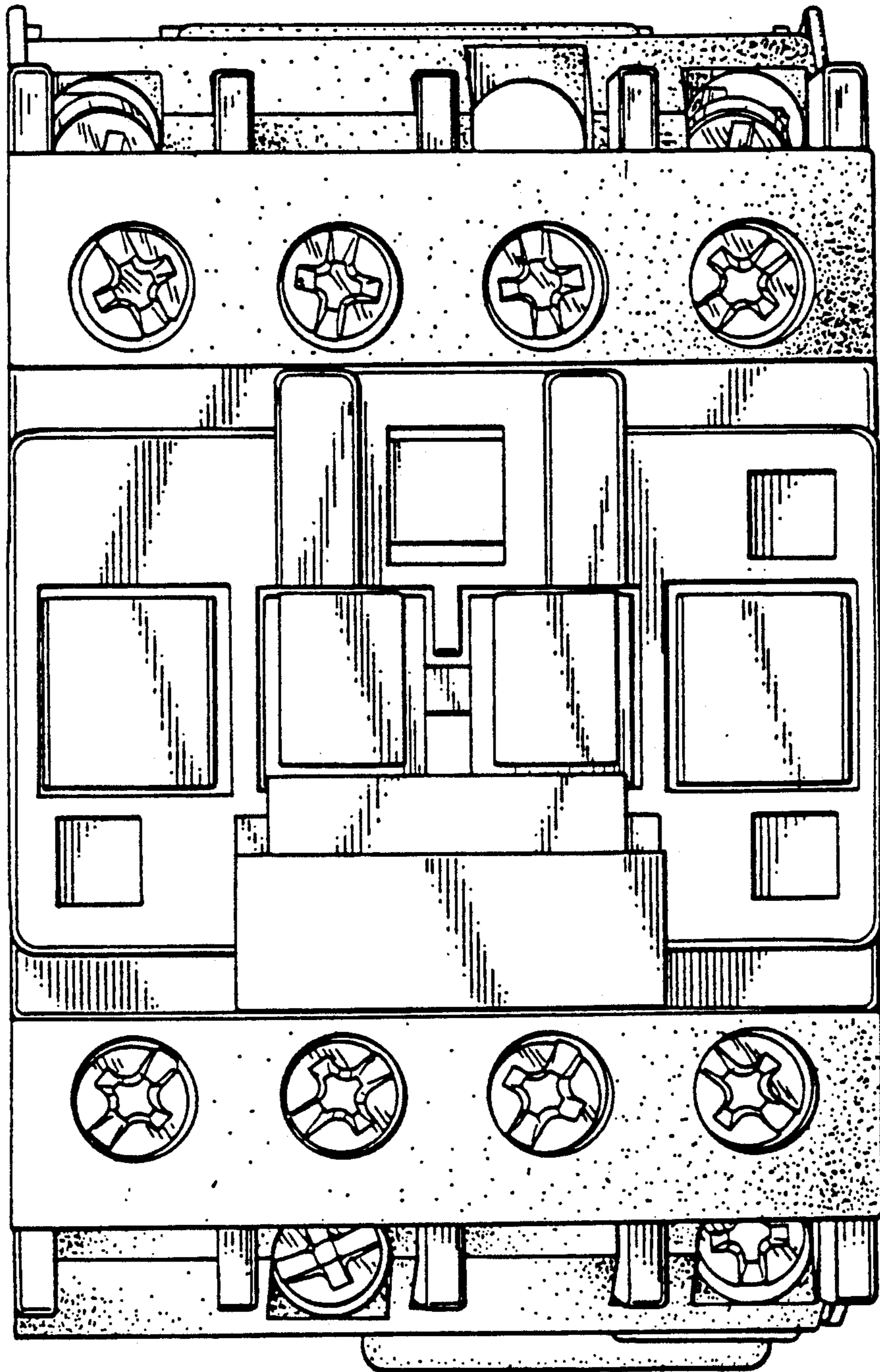

FIG. 2

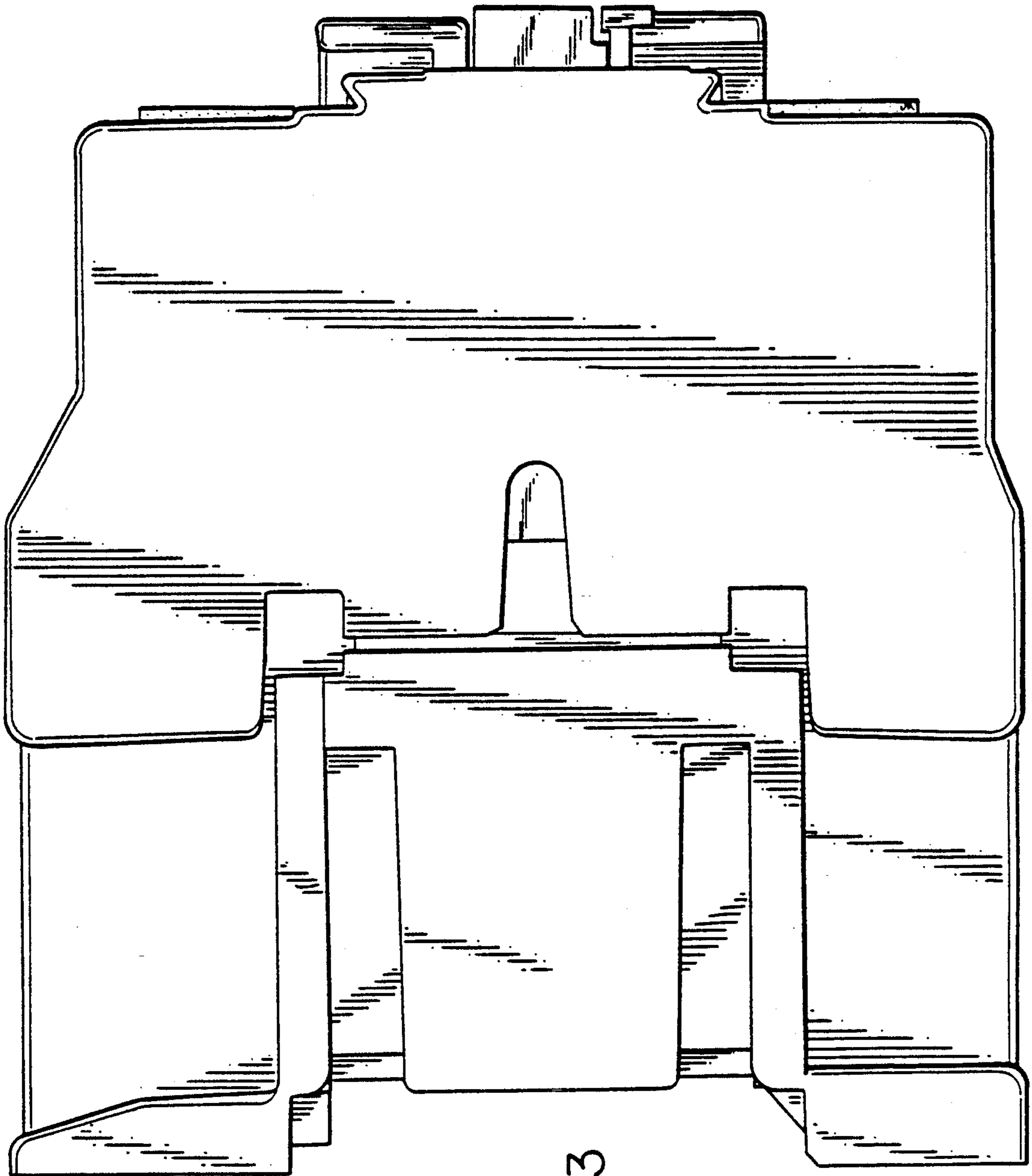

FIG. 3

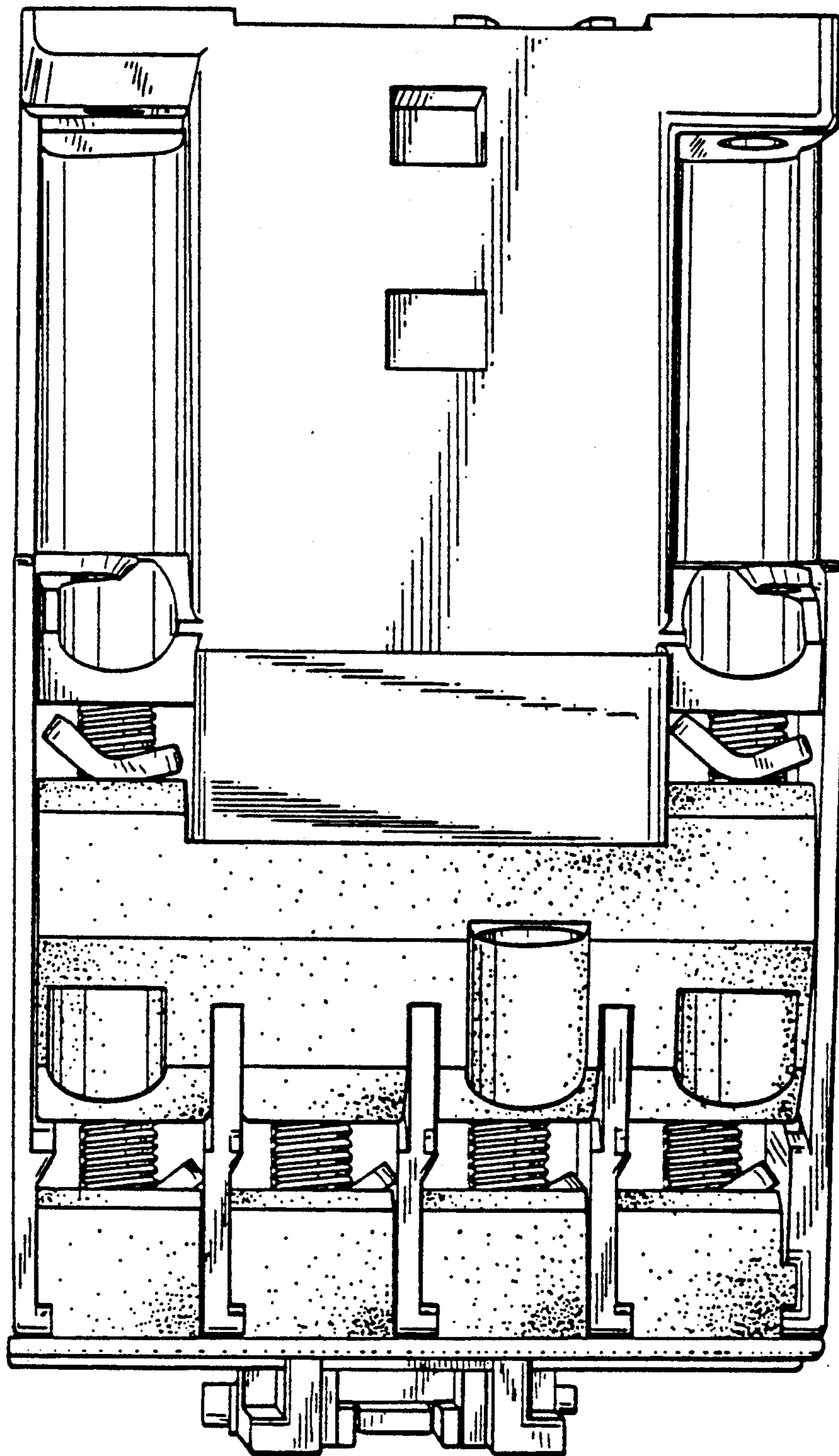

FIG. 4