

[54] TIRE
[75] Inventors: Roger C. Cottrell; Michael I. Wischhusen, both of Greenville, S.C.
[73] Assignee: Michelin Recherche et Technique, Switzerland
[*] Notice: The portion of the term of this patent subsequent to Feb. 28, 2003 has been disclaimed.
[**] Term: 14 Years
[21] Appl. No.: 278,169
[22] Filed: Dec. 1, 1988

Related U.S. Application Data

[63] Continuation-in-part of Ser. No. 889,390, Jul. 25, 1986, Pat. No. D. 300,017.
[52] U.S. Cl. D12/147
[58] Field of Search D12/141-143, D12/146-151; 152/209 R, 209 D, 209 B

References Cited

U.S. PATENT DOCUMENTS

D. 277,272 1/1985 Sladky et al. D12/146

D. 287,706 1/1987 Takeuchi D12/146
D. 287,953 1/1987 Takeuchi D12/146
D. 288,079 2/1987 Takehara D12/146
D. 294,134 2/1988 Graas D12/146

OTHER PUBLICATIONS

1986 Tread Design Guide, p. 107, Aurora R809 Tire, top left side of page.
1987 Tread Design Guide, p. 134, Michelin XC4 (85 Series) Tire, top right side of page.

Primary Examiner—James M. Gandy
Attorney, Agent, or Firm—Finnegan, Henderson, Farabow, Garrett & Dunner

[57] CLAIM

The ornamental design for a tire, as shown and described.

DESCRIPTION

FIG. 1 is a perspective view of a tire showing our new design, it being understood that the tread pattern is repeated throughout the circumference of the tire, as shown by solid lines, the opposite side being substantially the same as that illustrated.
FIG. 2 is an enlarged fragmentary front elevation view thereof.

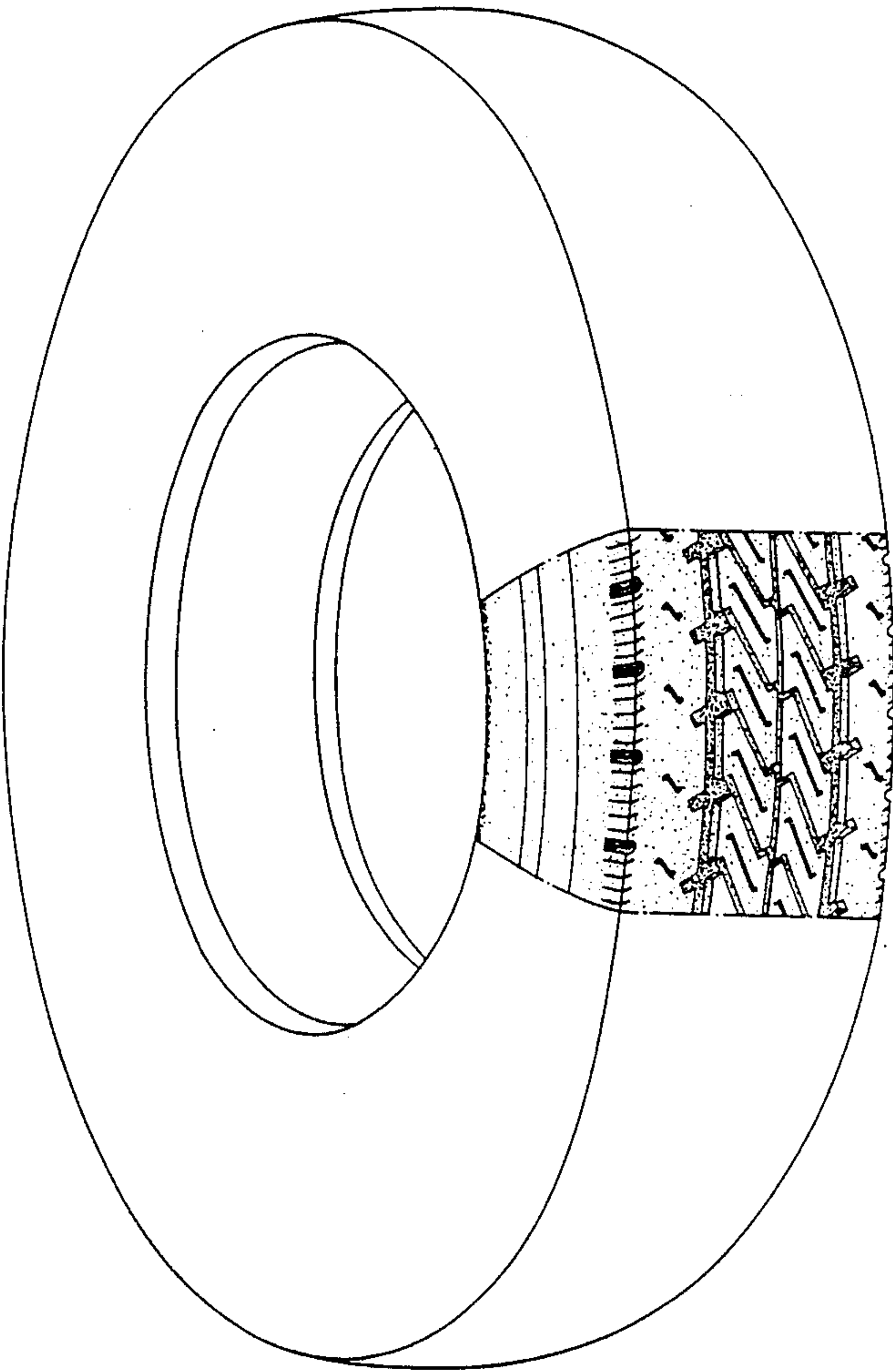

FIG. 1

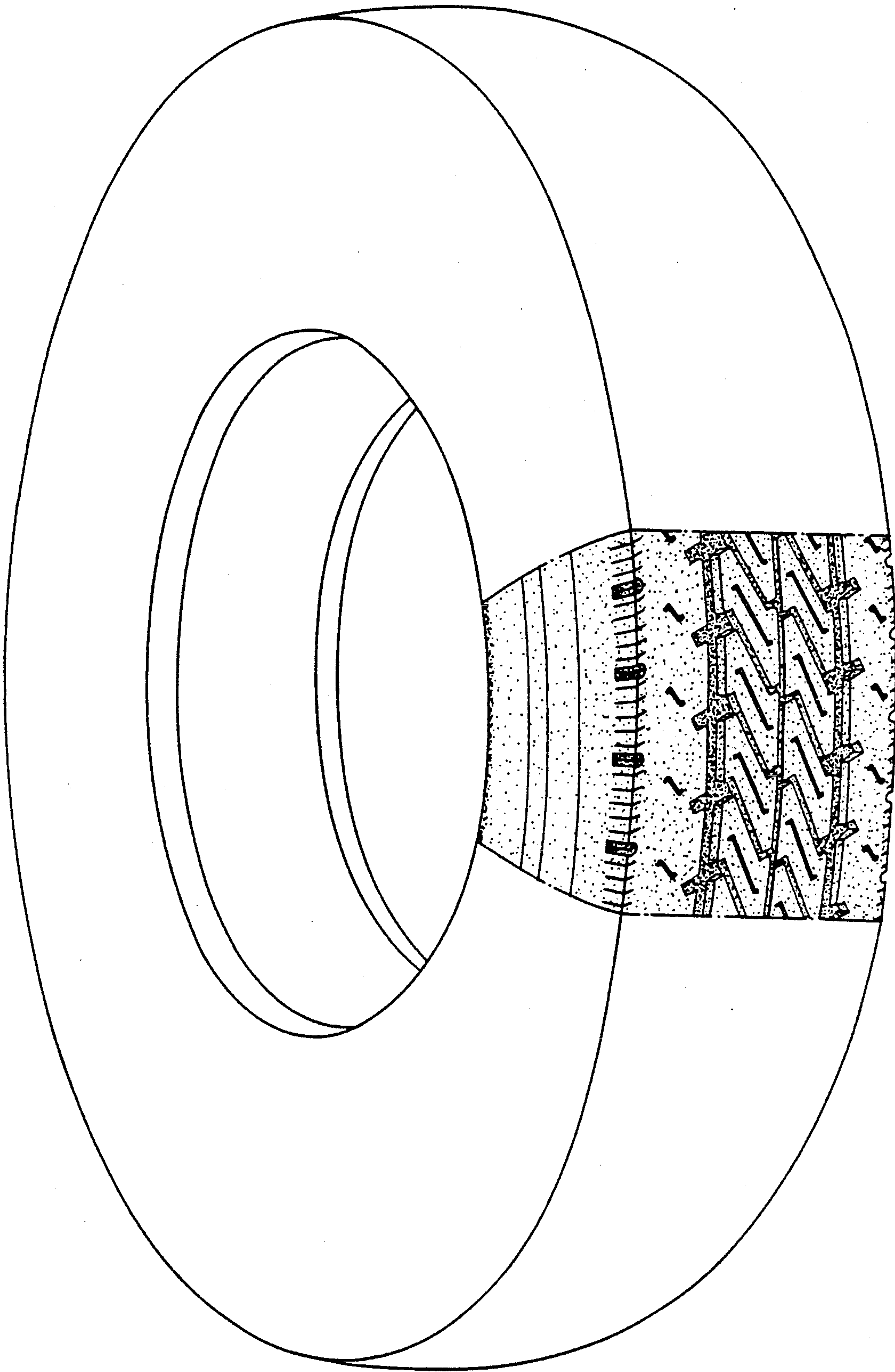

FIG. 2

