

[54] CONTAINER CLOSURE

[75] Inventors: Richard W. Hofmann, Chicago; Robert J. Groya, Norridge, both of Ill.

[73] Assignee: Magenta Corporation, Hodgkins, Ill.

[**] Term: 14 Years

[21] Appl. No.: 438,899

[22] Filed: Nov. 17, 1989

[52] U.S. Cl. D9/447; D9/435; D9/448

[58] Field of Search D9/434, 435, 447-450; D7/392; 222/480, 531, 535, 544; 220/254, 339

[56] References Cited

U.S. PATENT DOCUMENTS

| | | | | |
|------------|---------|---------------------|-------|-----------|
| D. 200,270 | 2/1965 | Waterman | | D9/450 |
| D. 204,509 | 4/1966 | Waterman | | D9/450 |
| D. 283,099 | 3/1986 | Shaluam, Sr. et al. | | D7/392 |
| D. 295,831 | 5/1988 | Urion | | D9/449 X |
| 3,217,949 | 11/1965 | Davis | | 220/254 X |
| 3,469,732 | 9/1969 | Foster | | 220/239 X |
| 4,361,250 | 11/1982 | Foster | | 220/254 X |

4,693,399 9/1987 Hickmon et al. 220/254 X

Primary Examiner—Bernard Ansher
Assistant Examiner—Dominic Simone
Attorney, Agent, or Firm—Laff, Whitesel, Conte & Saret

[57] CLAIM

The ornamental design for a container closure, as shown and described.

DESCRIPTION

FIG. 1 is a top plan view of a container closure showing our new design;
FIG. 2 is a left side elevational view thereof;
FIG. 3 is a right side elevational view thereof;
FIG. 4 is a front elevational view thereof, the rear being a mirror image;
FIG. 5 is a bottom plan view thereof;
FIG. 6 is a front elevational view thereof, in a position for use;
FIG. 7 is a right side elevational view of FIG. 6;
FIG. 8 is a bottom plan view of a second embodiment of FIG. 1, the only difference residing in the grid structure;
FIG. 9 is a right side elevational view of FIG. 8, in a position for use.

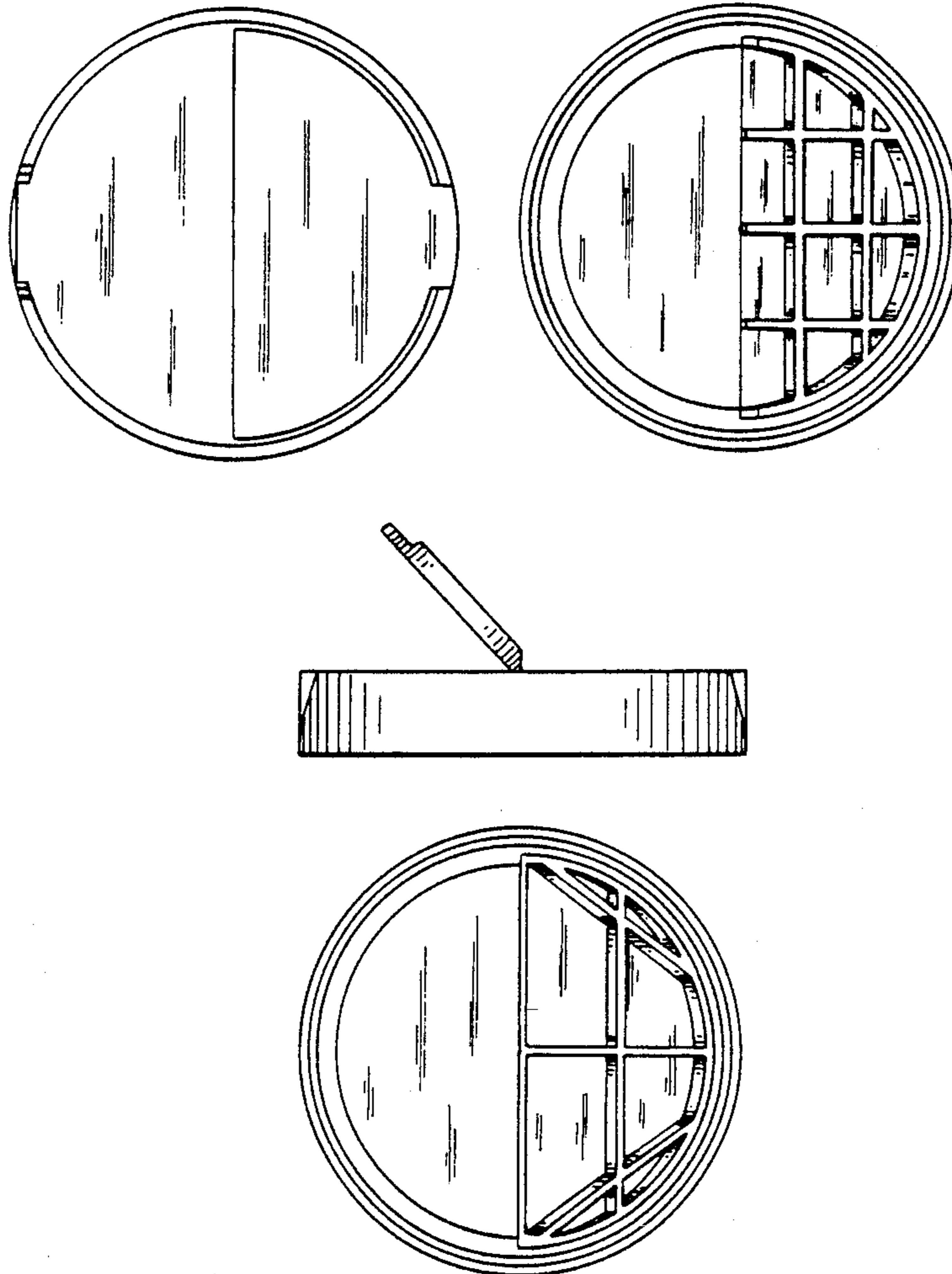

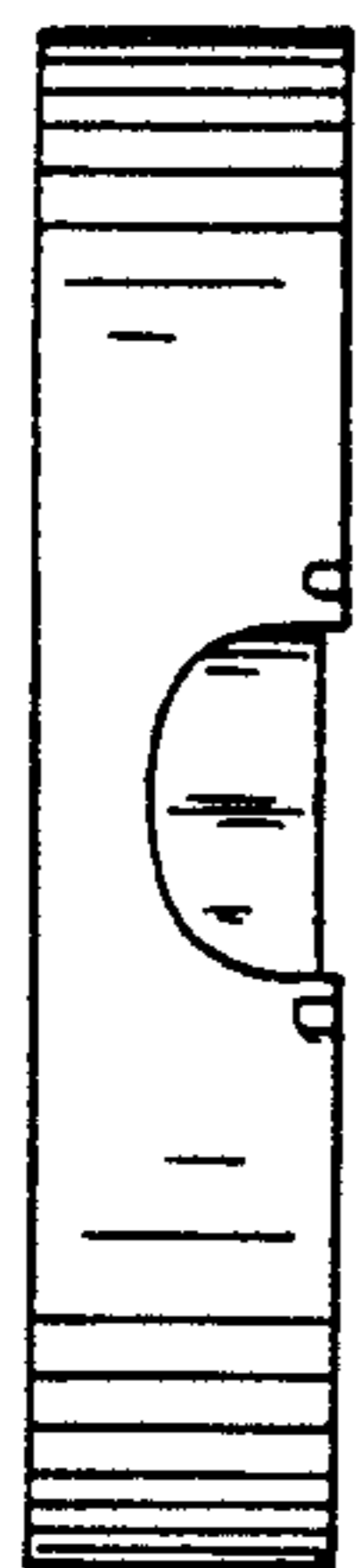

FIG. 2

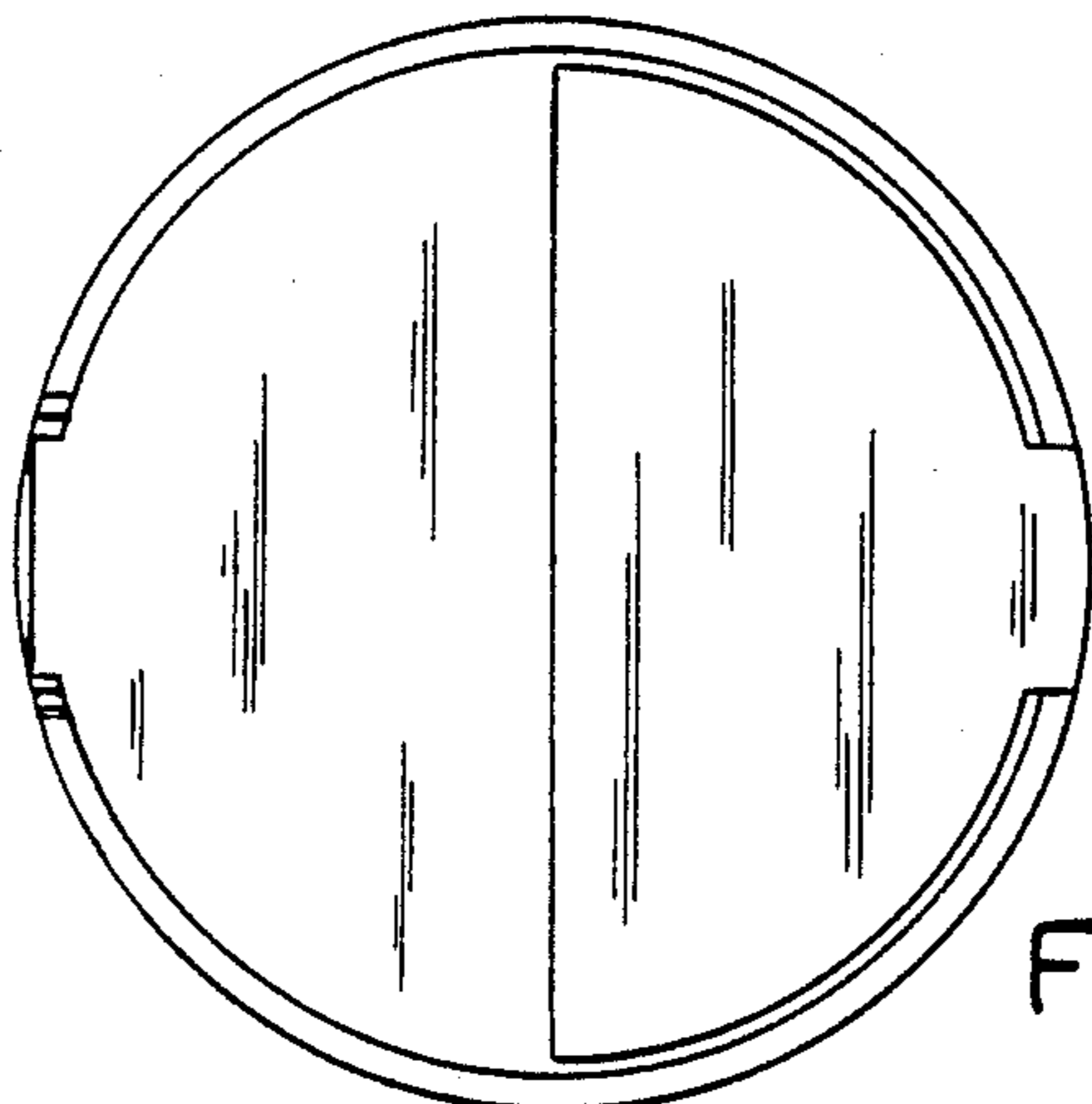

FIG. 1

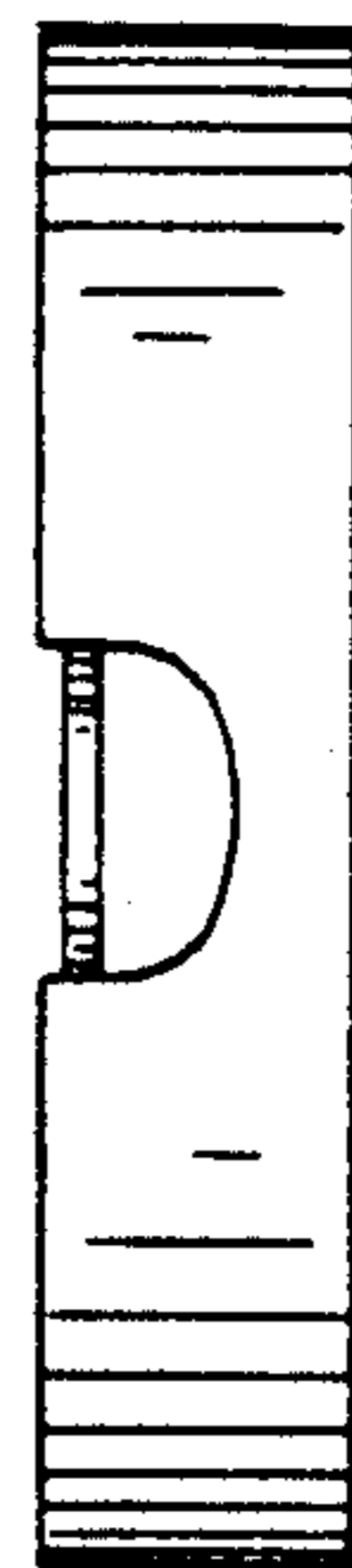

FIG. 3



FIG. 4

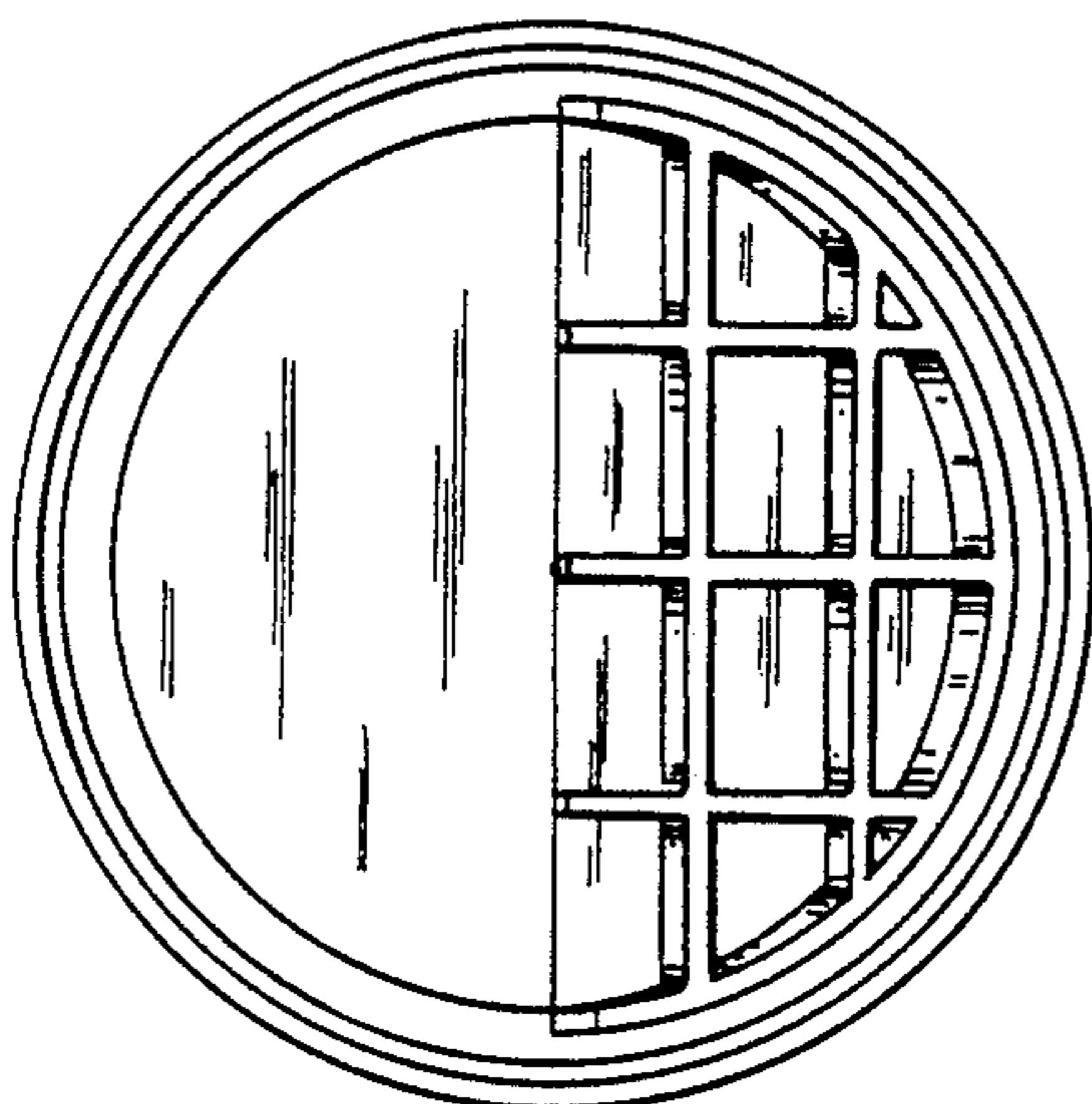

FIG. 5

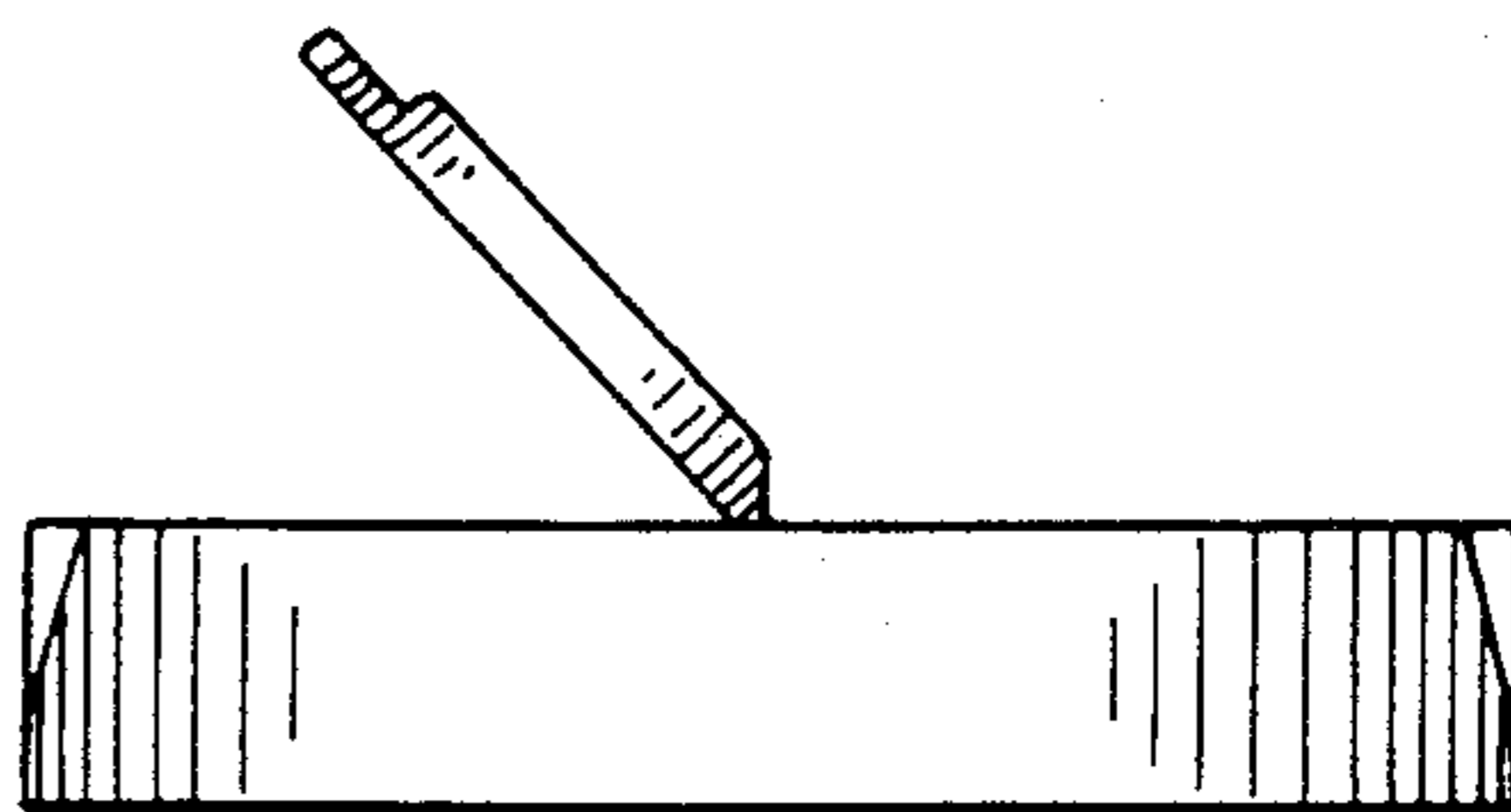

FIG. 6

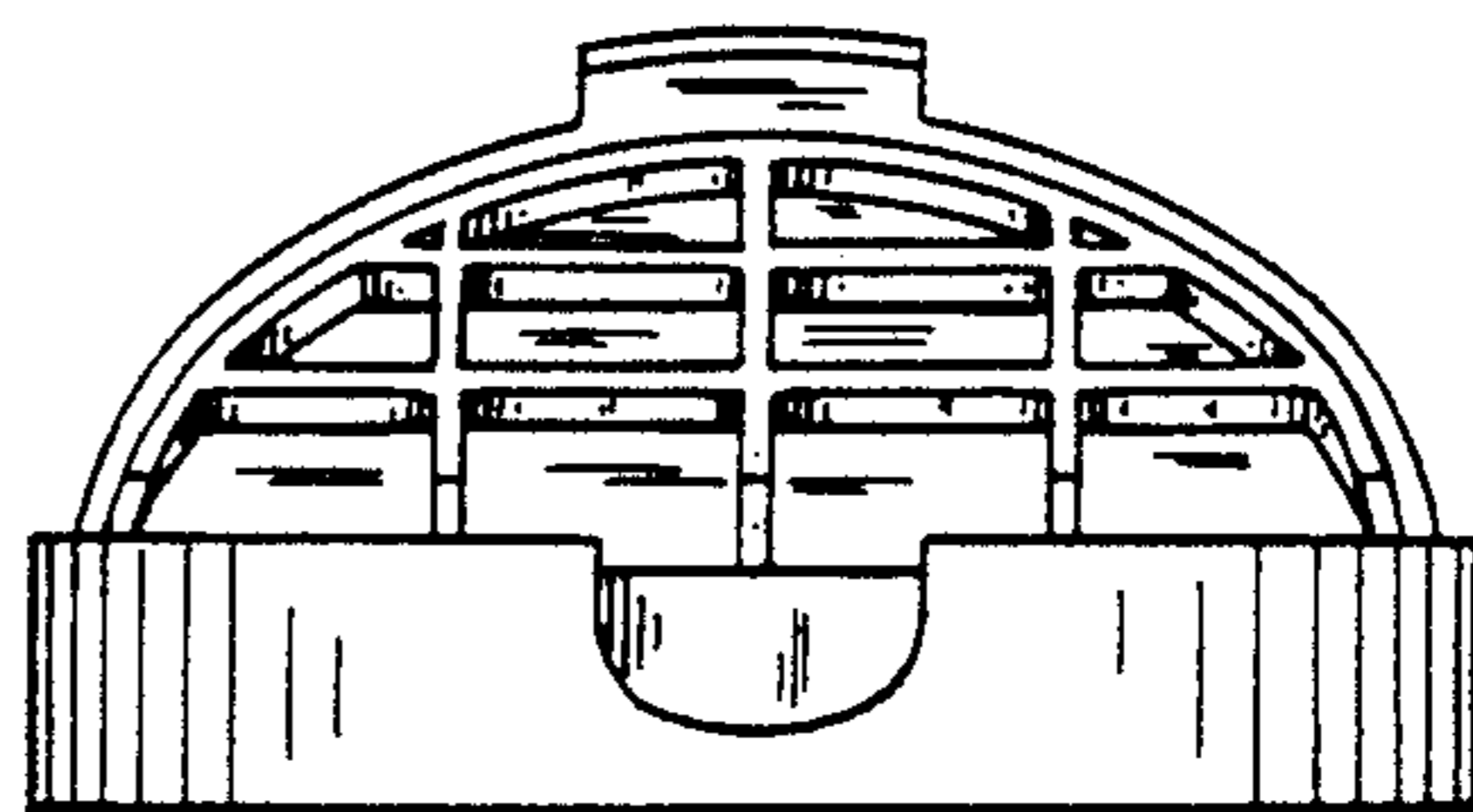

FIG. 7

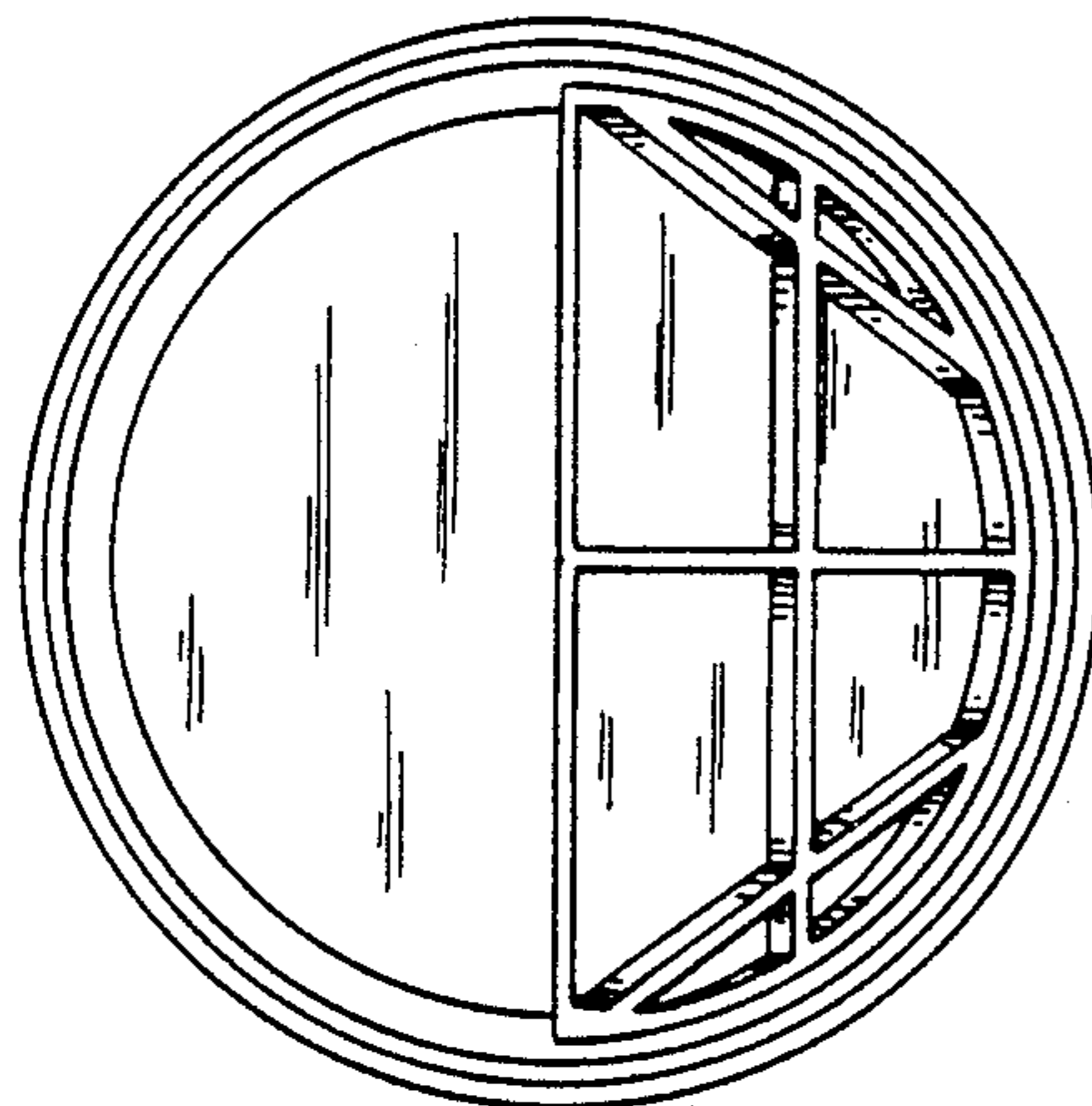

FIG. 8

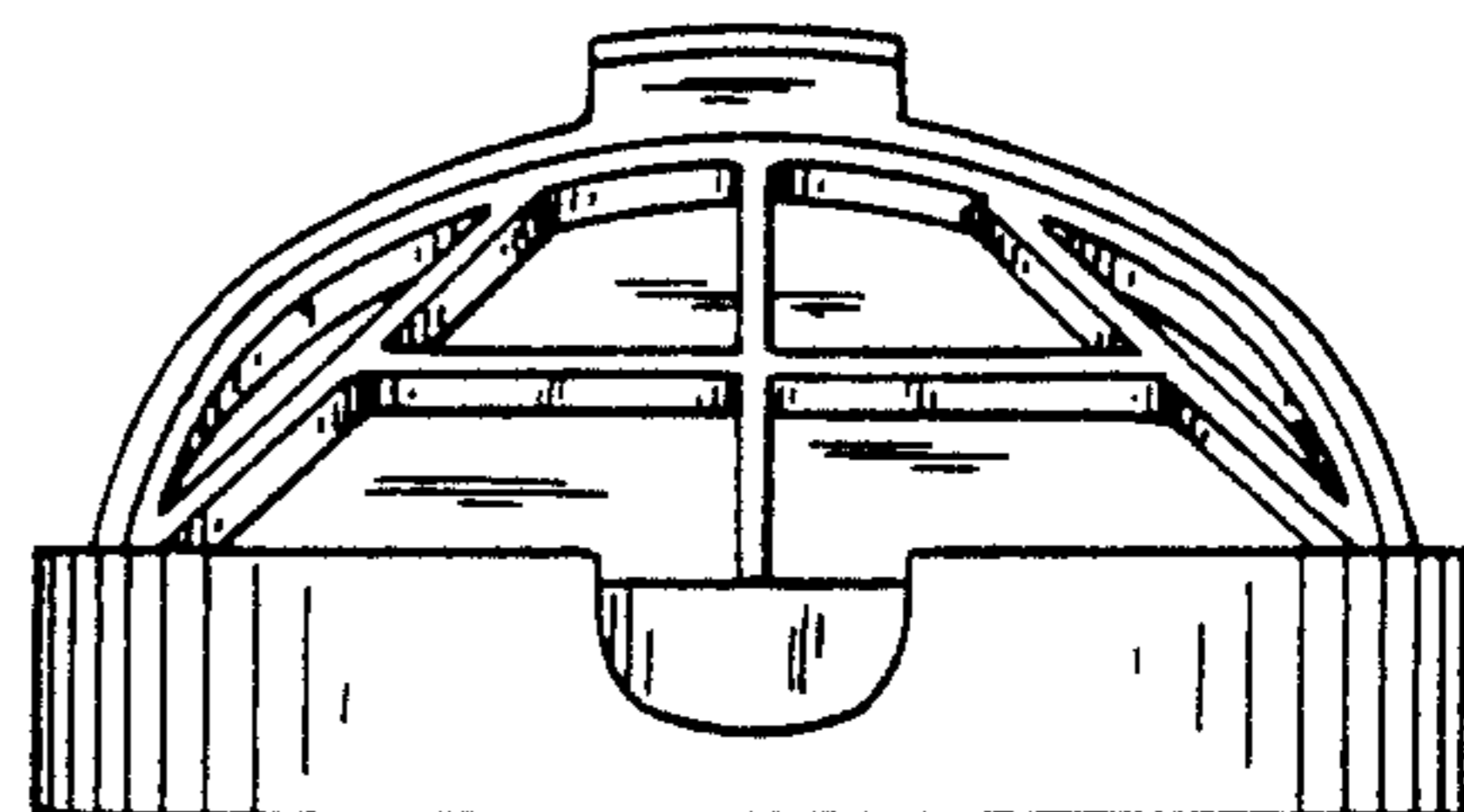

FIG. 9