

[54] SPONGE ATTACHMENT FOR USE ON A SHOWER HEAD

1,867,437	7/1932	Aste	15/209 R
2,305,340	12/1942	Ellestad	15/209
2,516,491	7/1950	Swastek	15/244.1 X
2,899,932	8/1959	Bennett	15/244.1 X

[75] Inventors: Francois Geneve; Luc Heiligenstein, both of Chicago, Ill.

Primary Examiner—Susan J. Lucas
Assistant Examiner—M. H. Tung
Attorney, Agent, or Firm—Laff, Whitesel, Conte & Saret

[73] Assignee: Associated Mills Inc., Chicago, Ill.

[**] Term: 14 Years

[57] CLAIM

[21] Appl. No.: 320,034

The ornamental design for a sponge attachment for use on a shower head, as shown.

[22] Filed: Mar. 6, 1989

[52] U.S. Cl. D23/223; D32/40

[58] Field of Search 4/191-192, 4/567-570, 599-603, 596, 615; 239/280-281, 282-283, 288.5, 443-449, 456-460, 550-552, 556-559, 562-565, 567, 581-583, 586-588; 15/208, 209 R, 244.1-244.4; D28/63; D32/35, 40, 42-43

DESCRIPTION

FIG. 1 is a top plan view of a sponge attachment for a shower head showing our new design; FIG. 2 is a left side elevational view thereof; FIG. 3 is a right side elevational view thereof; FIG. 4 is a rear elevational view thereof; FIG. 5 is a front elevational view thereof; FIG. 6 is a bottom plan view thereof; FIG. 7 is a top perspective view thereof, on a reduced scale, the broken line drawing of a bracket rest is for illustrative purposes only and forms no part of the claimed design.

[56] References Cited

U.S. PATENT DOCUMENTS

D. 166,124	3/1952	Pearce	D28/63 X
D. 212,138	8/1968	Chudek	D28/63
1,796,450	3/1931	Gjorup	15/244.4 X

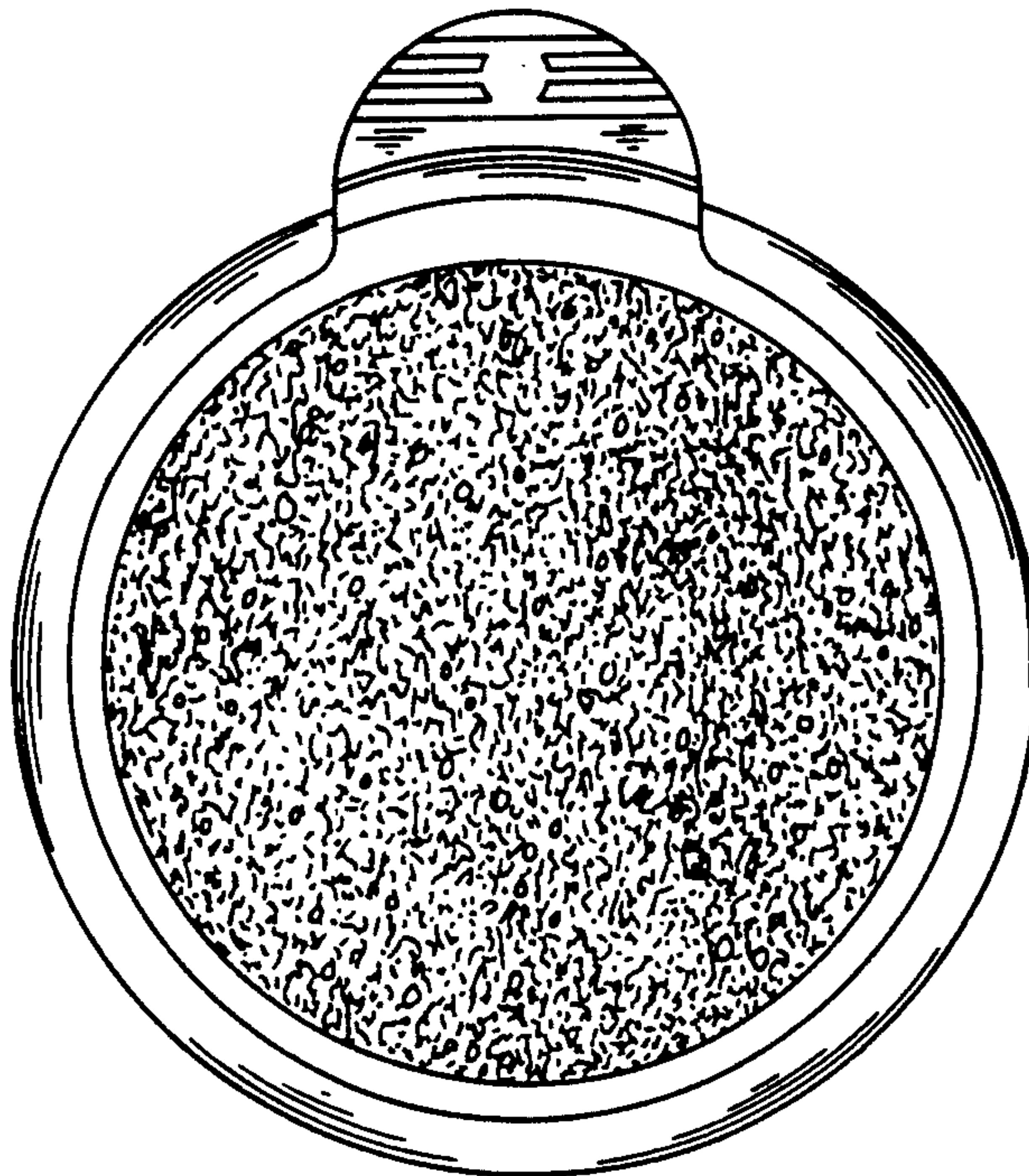

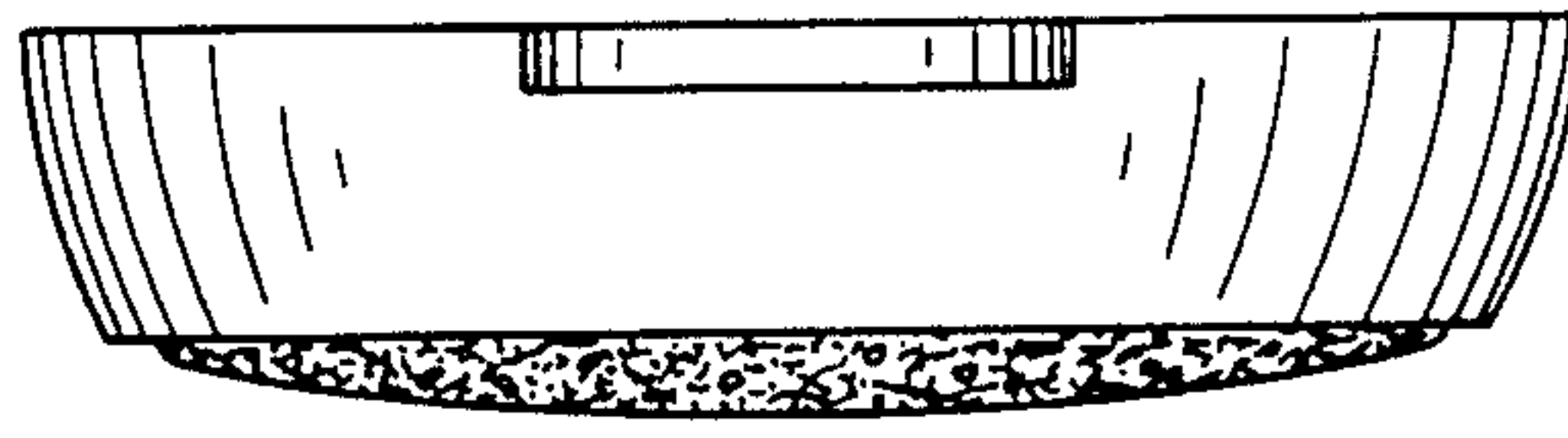

FIG. 4

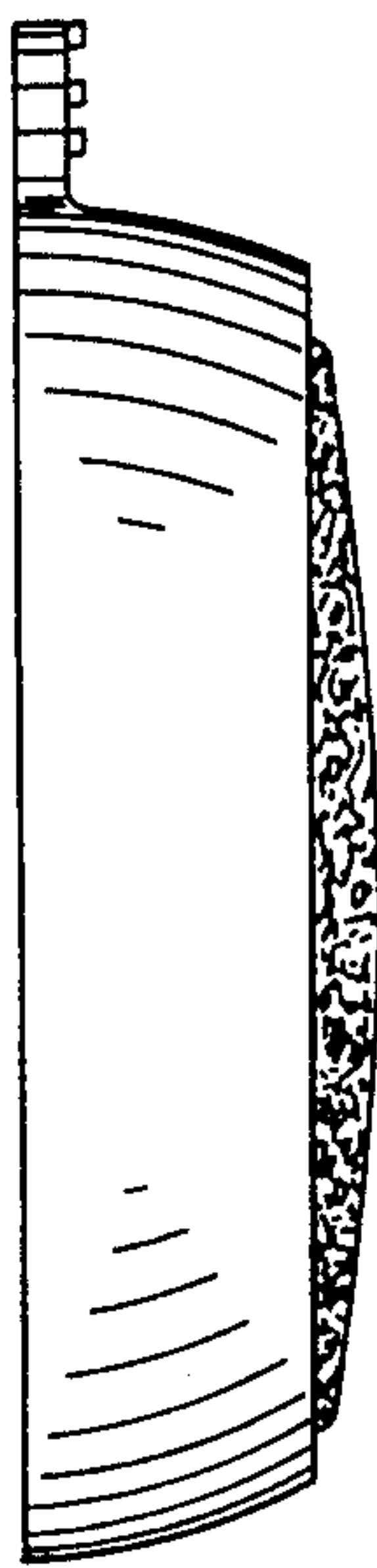

FIG. 2

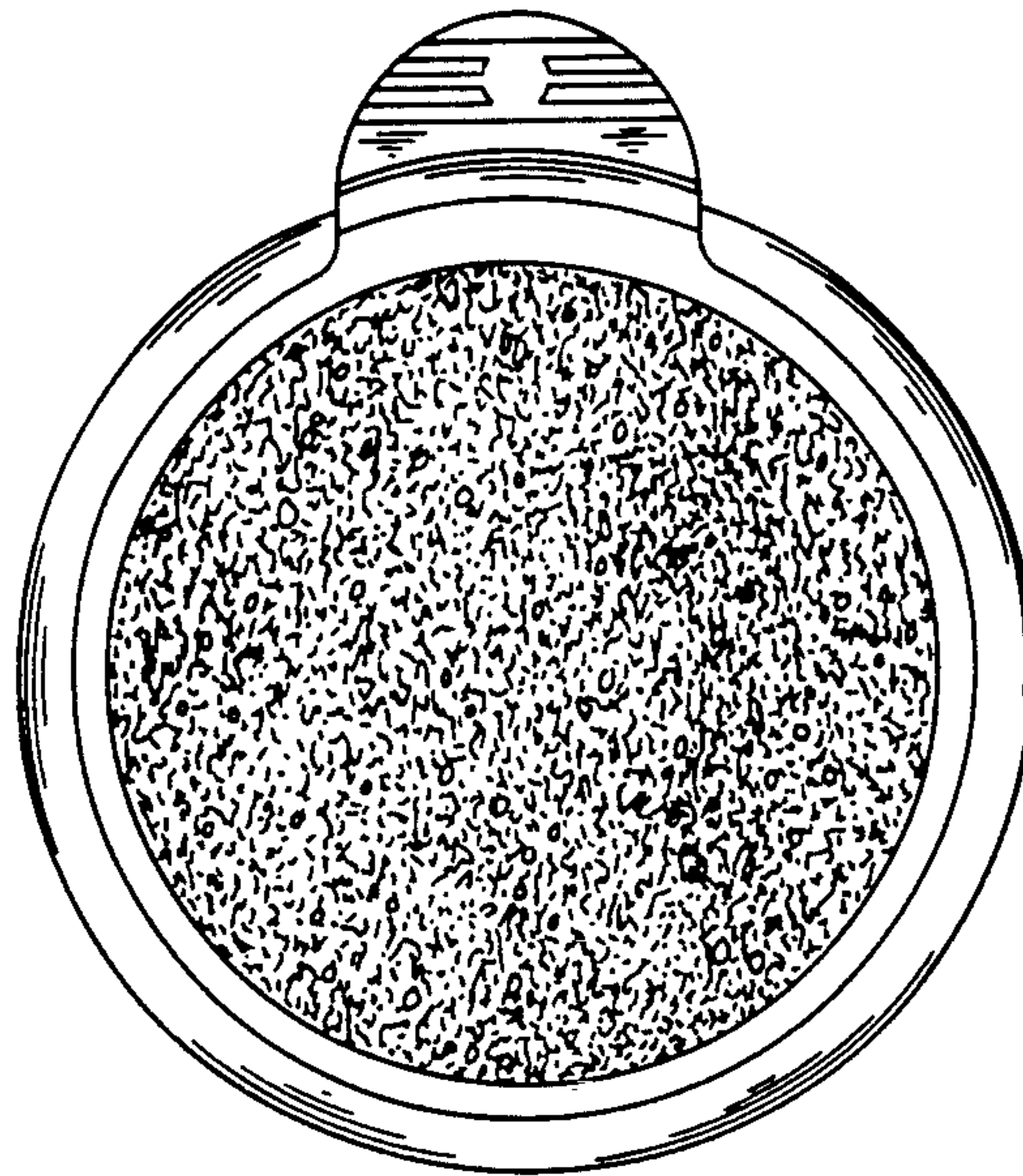

FIG. 1

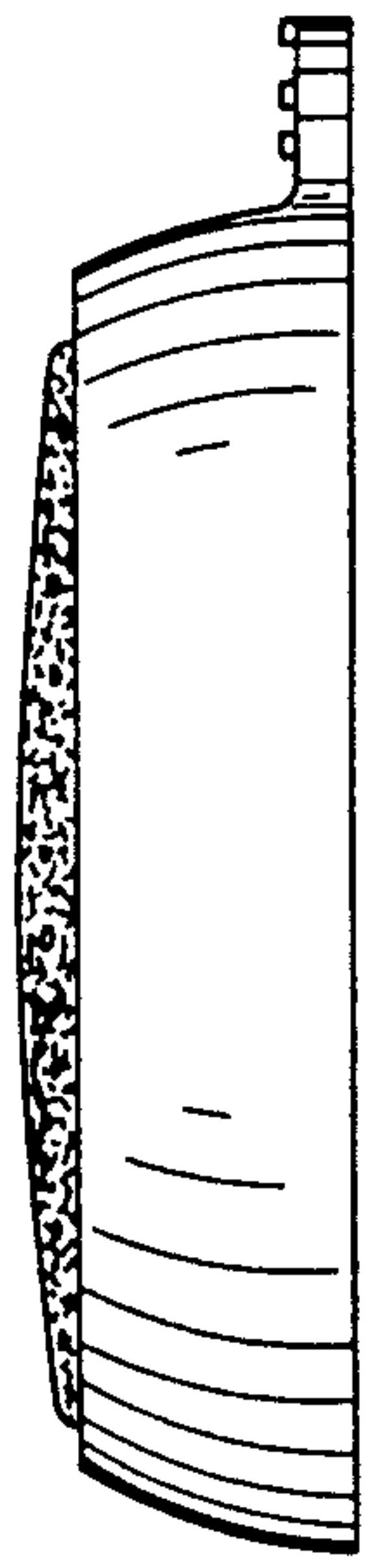

FIG. 3

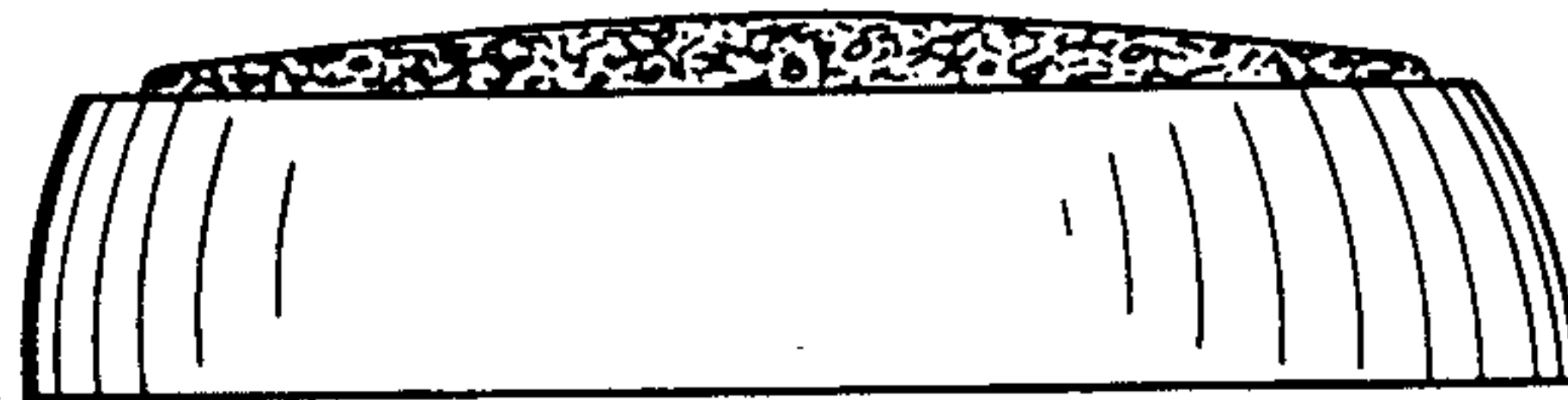

FIG. 5

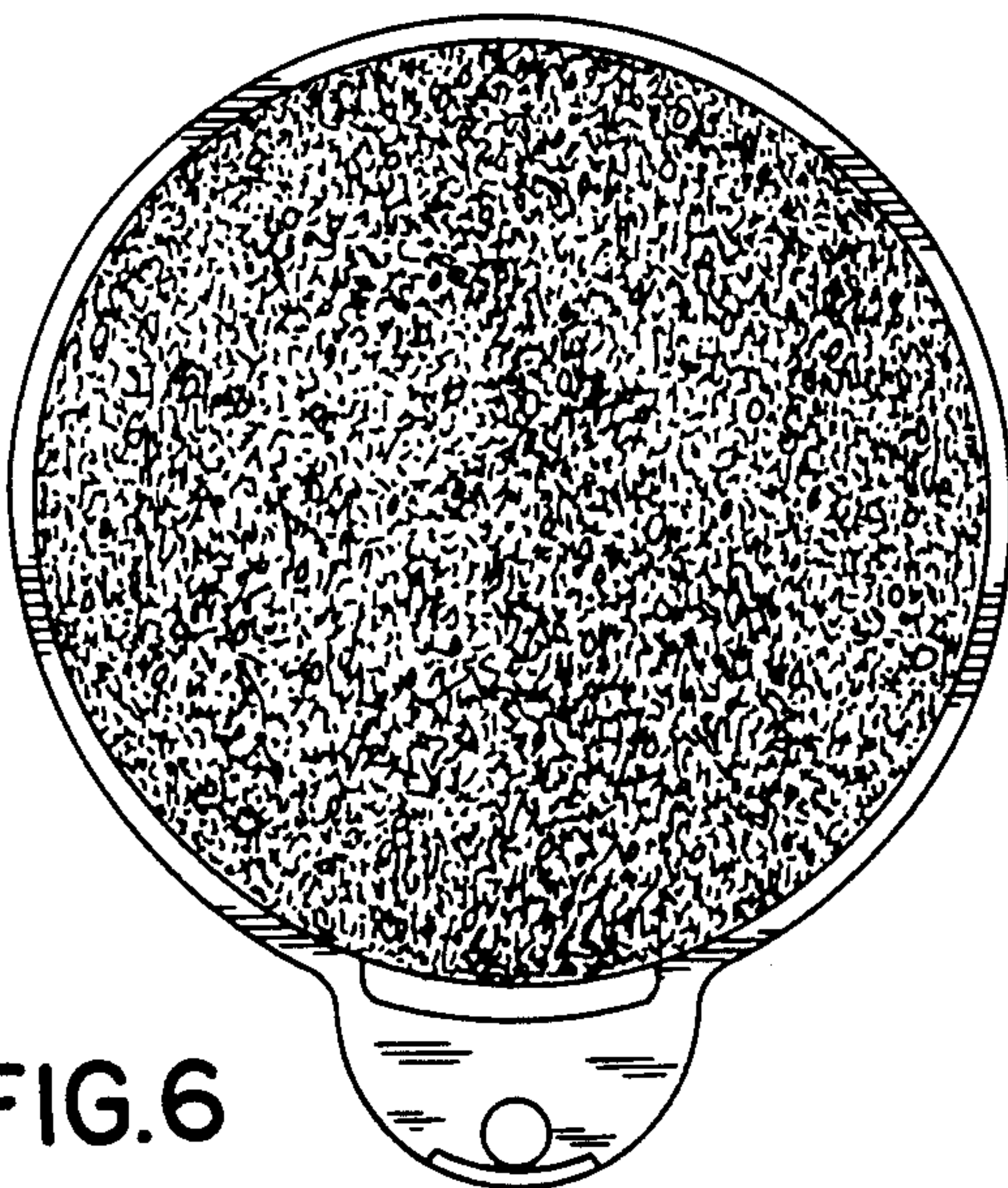

FIG. 6

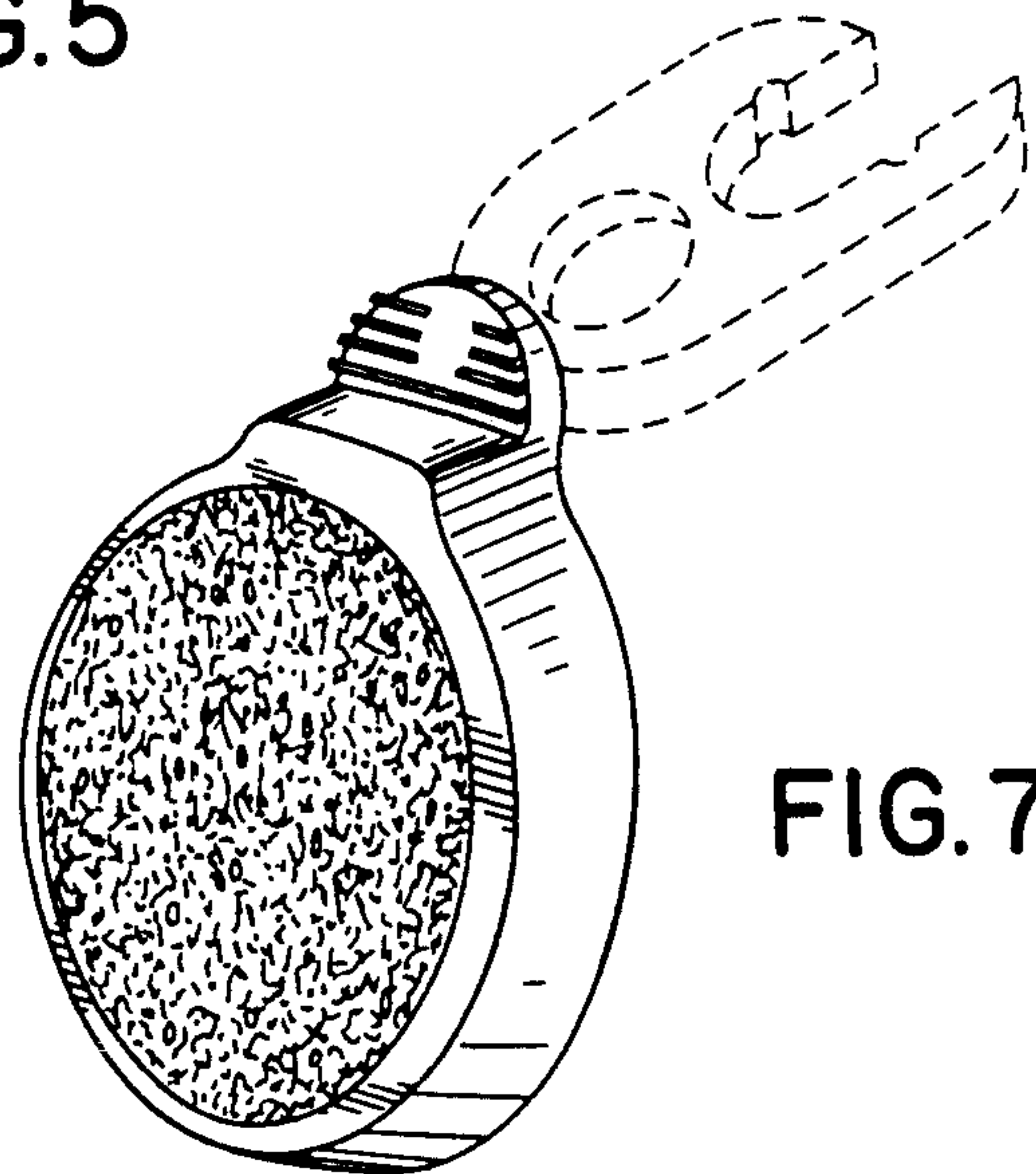

FIG. 7